

This drawing is copyright and shall not be reproduced nor used for any other purpose without the written permission of the Architects. This drawing must be read in conjunction with all other related drawings and documentation. It is the contractor's responsibility to ensure full compliance with the Building Regulations. Do not scale from this drawing, use figured dimensions only. It is the contractor's responsibility to check and verify all dimensions on site. Any discrepancies to be reported immediately.
 IF IN DOUBT ASK.
 Materials not in conformity with relevant British or European Standards/Codes of practice or materials known to be deleterious to health & safety must not be used or specified on this project.

XREF'S IN THIS DRAWING
 NONE

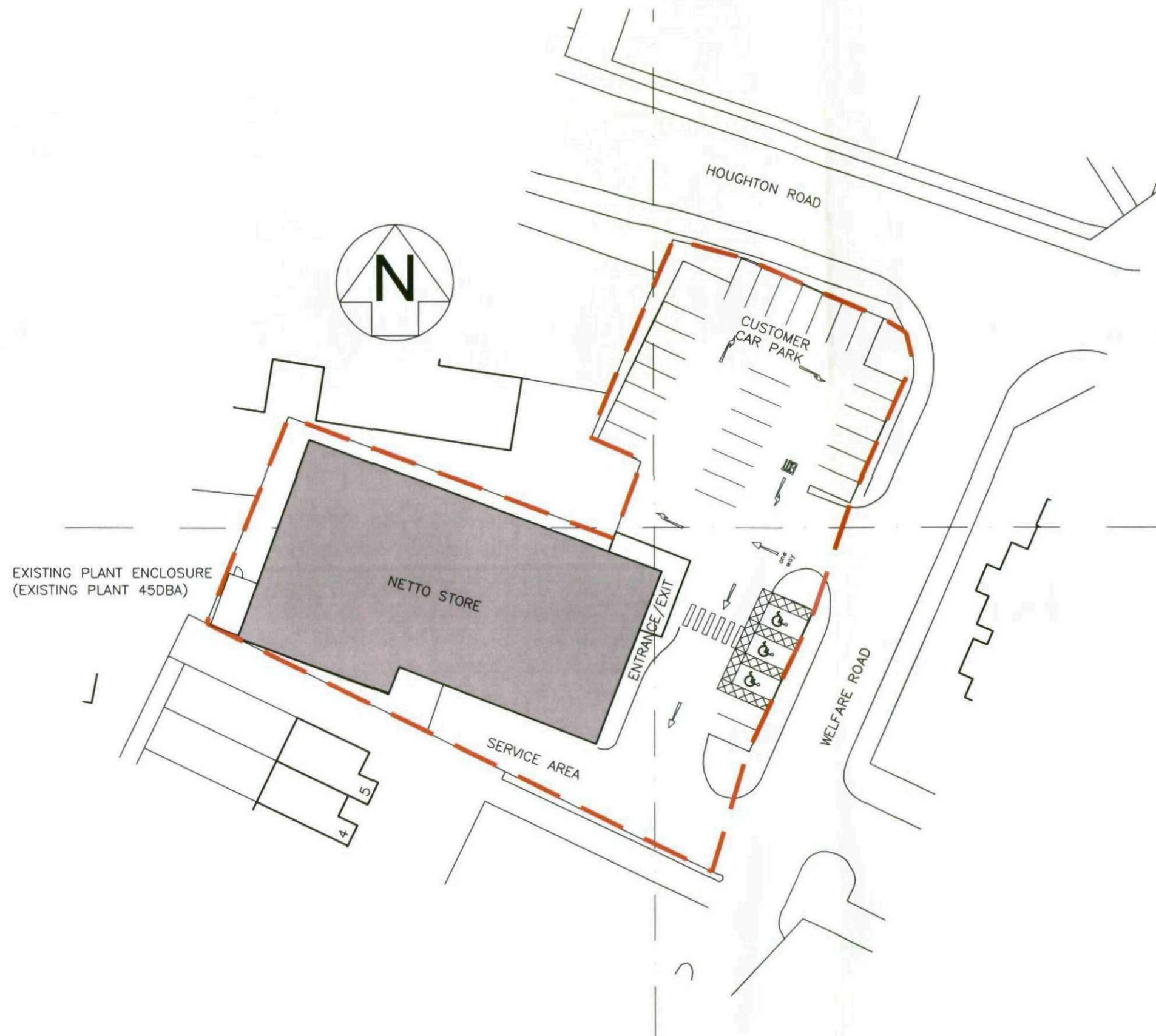

No	Date	Description	Drawn/Chkd By
----	------	-------------	---------------

CLIENT



ASDA STORES LTD

PROJECT

NETTO RE-BRANDING
 THURNSCOE
 BARNESLEY

TITLE

EXISTING SITE PLAN

DRAWING STATUS

PLANNING

DRAWN	LM	CHECKED	JA
-------	----	---------	----

SCALE 1:500 @ A3

DATE 09/06/10

CARRWOOD COURT
 CARRWOOD ROAD
 SHEEPBRIDGE
 CHESTERFIELD
 S41 9QB

T: 01246 260261
 F: 01246 260736
 E: email@wcec.co.uk
 www.wcec.co.uk



JOB NO.	DRAWING NUMBER	REV
10.166	PL-01	

This drawing is copyright and shall not be reproduced nor used for any other purpose without the written permission of the Architects. This drawing must be read in conjunction with all other related drawings and documentation. It is the contractor's responsibility to ensure full compliance with the Building Regulations. Do not scale from this drawing, use figured dimensions only. It is the contractor's responsibility to check and verify all dimensions on site. Any discrepancies to be reported immediately.
 IF IN DOUBT ASK.
 Materials not in conformity with relevant British or European Standards/Codes of practice or materials known to be deleterious to health & safety must not be used or specified on this project.

XREF'S IN THIS DRAWING
 NONE

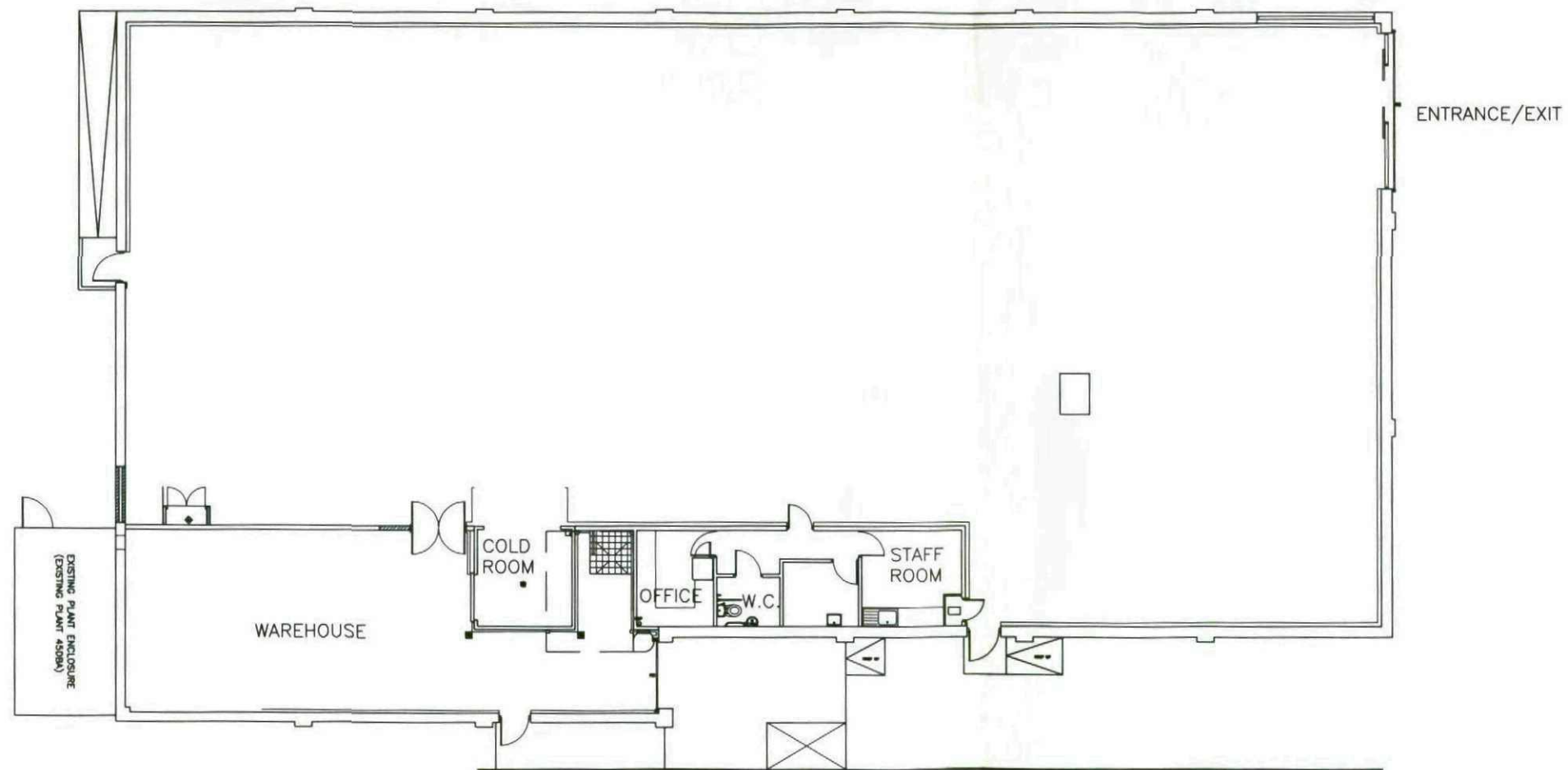

No	Date	Description	Drawn/Checked By
----	------	-------------	------------------

CLIENT



ASDA STORES LTD

PROJECT

NETTO RE-BRANDING
 THURNSCOE
 BARNSELY

TITLE

EXISTING STORE PLAN

DRAWING STATUS

PLANNING

DRAWN	JA	CHECKED	JA
-------	----	---------	----

SCALE 1:200 @ A3

DATE 09/06/10

CARRWOOD COURT
 CARRWOOD ROAD
 SHEEPBRIDGE
 CHESTERFIELD
 S41 9QB

T: 01246 260261
 F: 01246 260736
 E: email@wcec.co.uk
 www.wcec.co.uk



JOB NO.	DRAWING NUMBER	REV
10.166	PL-03	

This drawing is copyright and shall not be reproduced nor used for any other purpose without the written permission of the Architects. This drawing must be read in conjunction with all other related drawings and documentation. It is the contractor's responsibility to ensure full compliance with the Building Regulations. Do not scale from this drawing, use figured dimensions only. It is the contractor's responsibility to check and verify all dimensions on site. Any discrepancies to be reported immediately.
 IF IN DOUBT ASK.
 Materials not in conformity with relevant British or European Standards/Codes of practice or materials known to be deleterious to health & safety must not be used or specified on this project.

XREF'S IN THIS DRAWING
 NONE

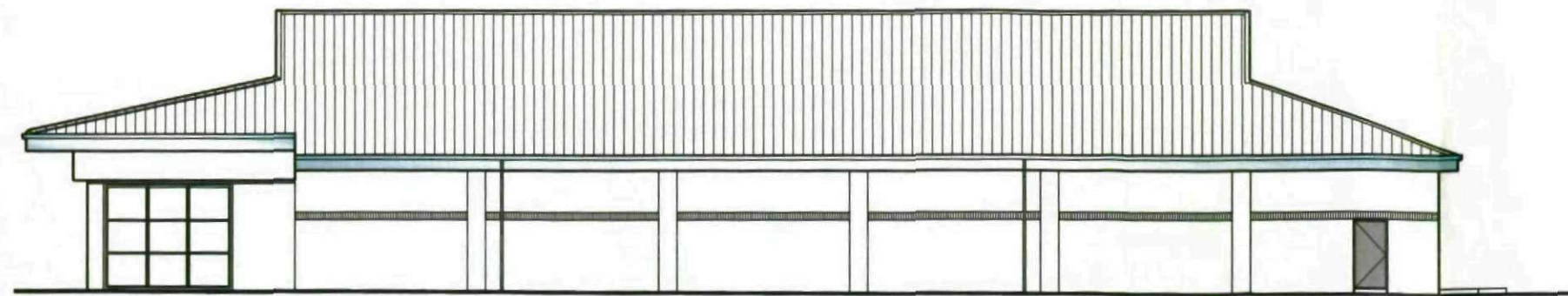

NORTH ELEVATION @ 1:200

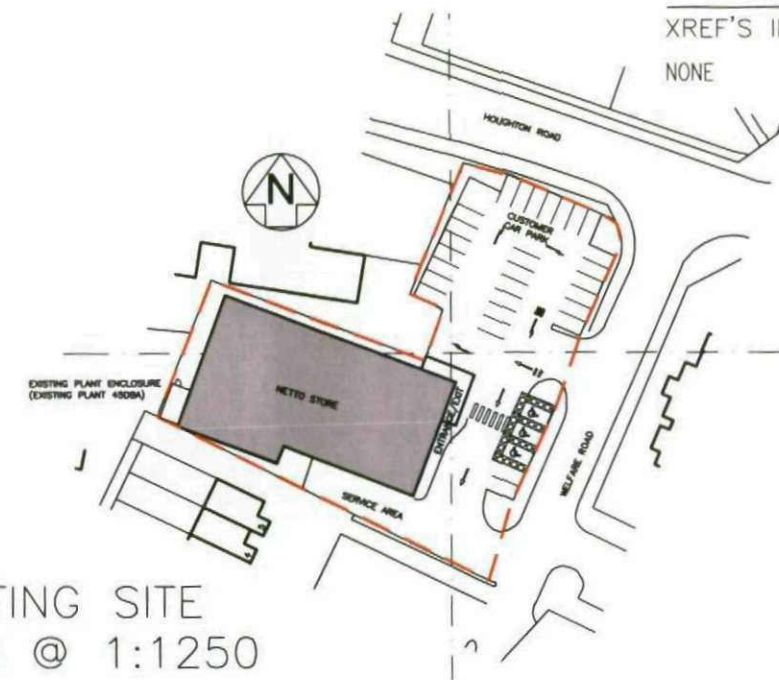

EXISTING SITE PLAN @ 1:1250

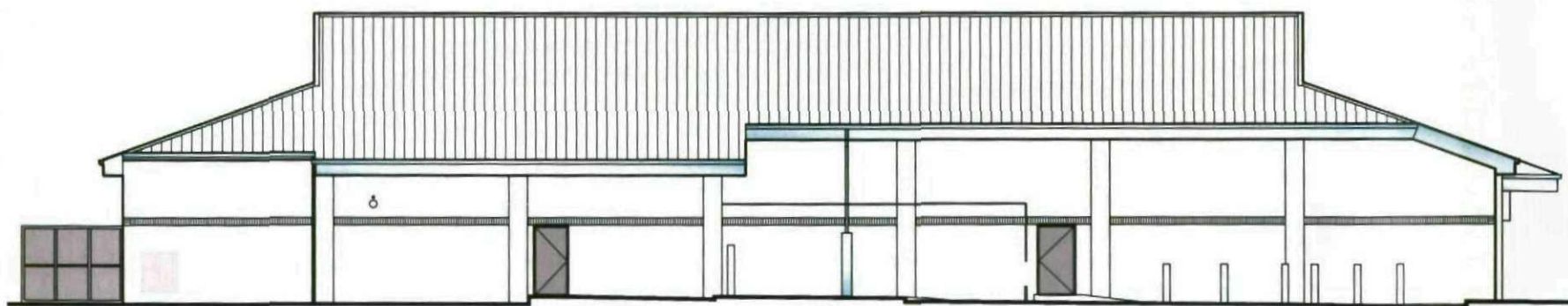

SOUTH ELEVATION @ 1:200

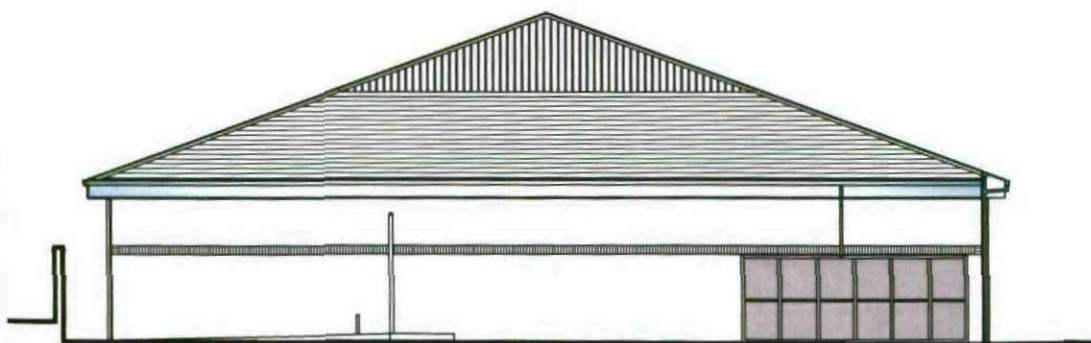

WEST ELEVATION @ 1:200



EAST ELEVATION @ 1:200

No	Date	Description	Drawn/Checked By
----	------	-------------	------------------

CLIENT



ASDA STORES LTD

PROJECT

NETTO RE-BRANDING
 THURNSCOE
 BARNSELY

TITLE

EXISTING ELEVATIONS

DRAWING STATUS

PLANNING

DRAWN	LM	CHECKED	JA
-------	----	---------	----

SCALE 1:200 @ A3

DATE 09/06/10

CARRWOOD COURT
 CARRWOOD ROAD
 SHEEPBRIDGE
 CHESTERFIELD
 S41 9QB

T: 01246 260281
 F: 01246 260738
 E: email@wcec.co.uk
 www.wcec.co.uk



JOB NO.	DRAWING NUMBER	REV
10.166	PL-05	

This drawing is copyright and shall not be reproduced nor used for any other purpose without the written permission of the Architects. This drawing must be read in conjunction with all other related drawings and documentation. It is the contractors responsibility to ensure full compliance with the Building Regulations. Do not scale from this drawing, use figured dimensions only. It is the contractors responsibility to check and verify all dimensions on site. Any discrepancies to be reported immediately.
 IF IN DOUBT ASK.
 Materials not in conformity with relevant British or European Standards/Codes of practice or materials known to be deleterious to health & safety must not be used or specified on this project.

XREF'S IN THIS DRAWING

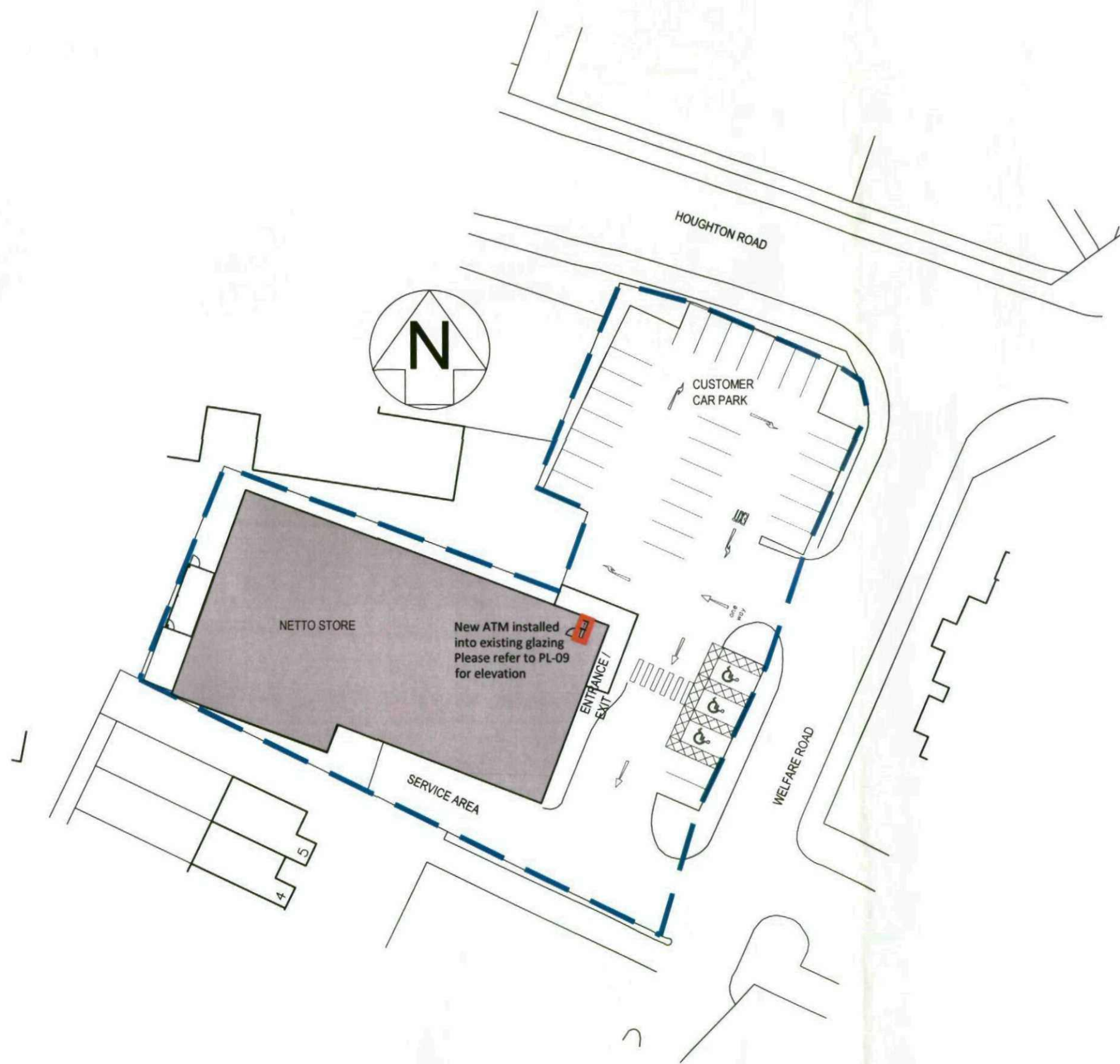

A 22/07/11 ATM position revised nml/dbs

No	Date	Description	Drawn/Checked By

CLIENT



ASDA STORES LTD

PROJECT

NETTO RE-BRANDING
 THURNSCOPE
 BARNESLEY

TITLE

PROPOSED SITE PLAN

DRAWING STATUS

PLANNING

DRAWN	LM	CHECKED	JA
-------	----	---------	----

SCALE 1:500 @ A3

DATE 09.06.2010

CARRWOOD COURT
 CARRWOOD ROAD
 SHEEPBRIDGE
 CHESTERFIELD
 S41 9QB

T: 01246 260261
 F: 01246 260736
 E: enml@wcec.co.uk
 www.wcec.co.uk



JOB NO.	DRAWING NUMBER	REV
10.166	PL-06	A

This drawing is copyright and shall not be reproduced nor used for any other purpose without the written permission of the Architects. This drawing must be read in conjunction with all other related drawings and documentation. It is the contractor's responsibility to ensure full compliance with the Building Regulations. Do not scale from this drawing, use figured dimensions only. It is the contractor's responsibility to check and verify all dimensions on site. Any discrepancies to be reported immediately. IF IN DOUBT ASK.
Materials not in conformity with relevant British or European Standards/Codes of practice or materials known to be deleterious to health & safety must not be used or specified on this project.

XREF'S IN THIS DRAWING

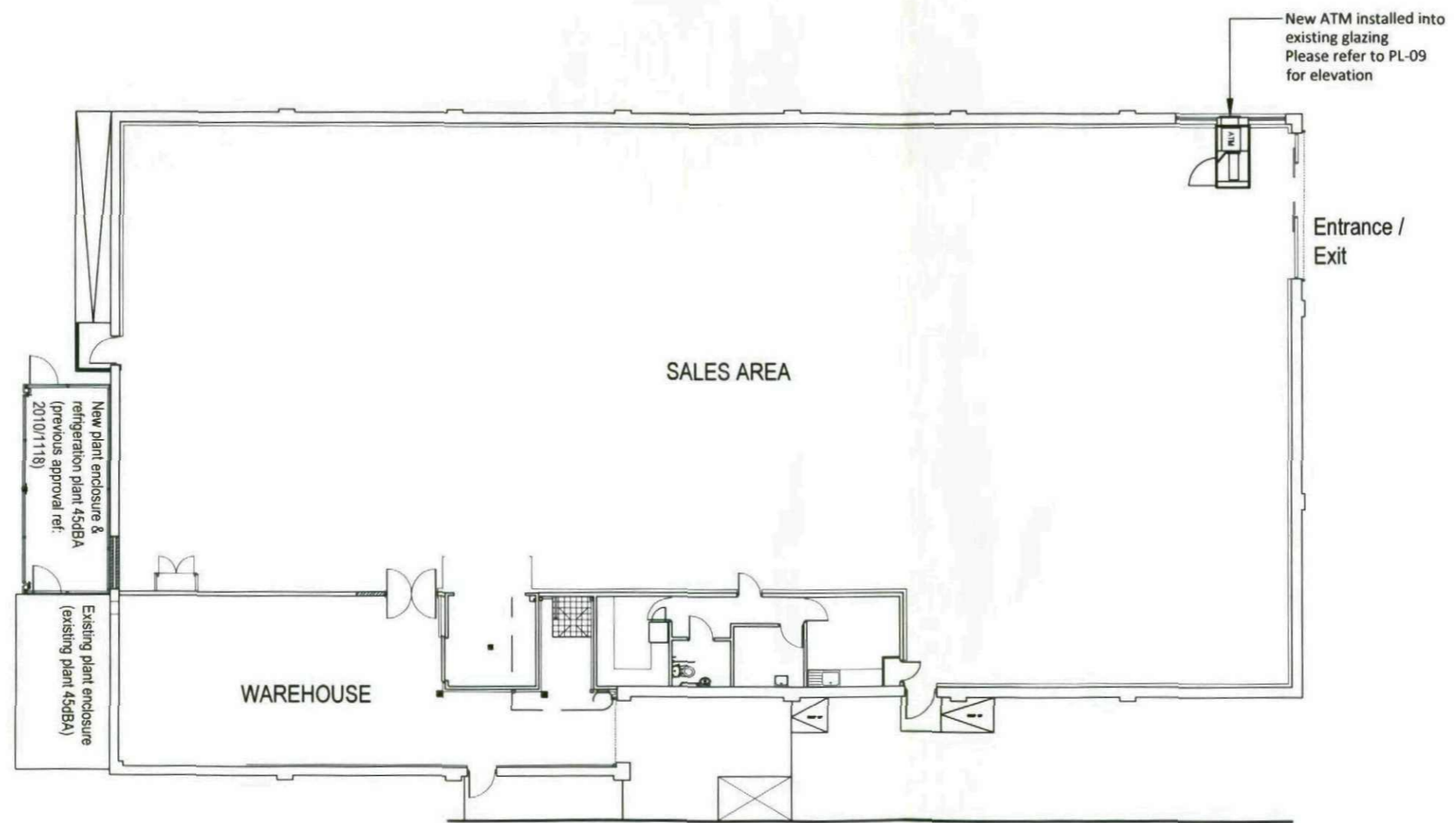

A	06/07/11	ATM repositioned	EB
No.	Date	Description	Drawn/Checked By

CLIENT
ASDA
 ASDA STORES LTD

PROJECT
 NETTO RE-BRANDING
 THURNSCOE
 BARNESLEY

TITLE
 PROPOSED STORE PLAN

DRAWING STATUS
 PLANNING

DRAWN JA CHECKED JA

SCALE 1:200 @ A3

DATE 09.06.2010

CARRWOOD COURT
 CARRWOOD ROAD
 SHEEPBRIDGE
 CHESTERFIELD
 S41 9DB
 T: 01246 260261
 F: 01246 260736
 E: email@cec.co.uk
 www.cec.co.uk



JOB NO.	DRAWING NUMBER	REV
10,166	PL-07	A

This drawing is copyright and shall not be reproduced nor used for any other purpose without the written permission of the Architects. This drawing must be read in conjunction with all other related drawings and documentation. It is the contractors responsibility to ensure full compliance with the Building Regulations. Do not scale from this drawing. Use figured dimensions only. It is the contractors responsibility to check and verify all dimensions on site. Any discrepancies to be reported immediately.
 IF IN DOUBT ASK.
 Materials not in conformity with relevant British or European Standards/Codes of practice or materials known to be deleterious to health & safety must not be used or specified on this project.

XREF'S IN THIS DRAWING

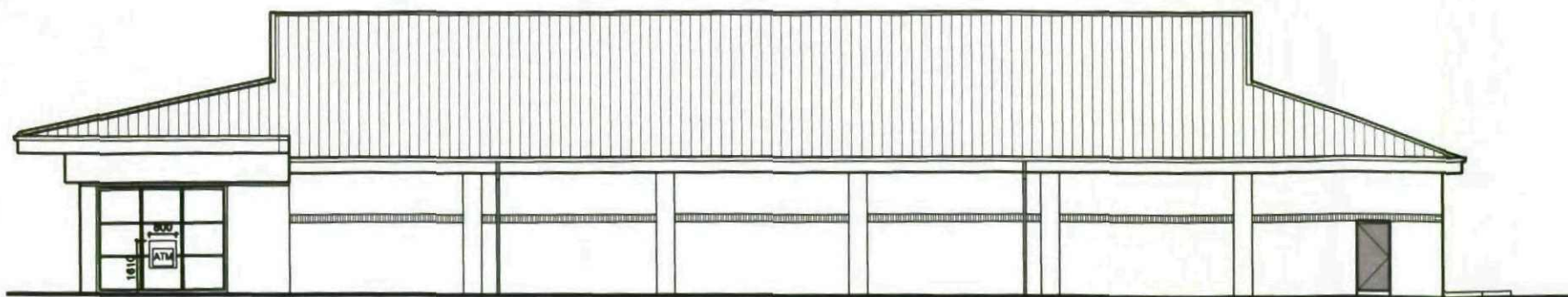

New ATM installed into existing glazing

NORTH ELEVATION @ 1:200

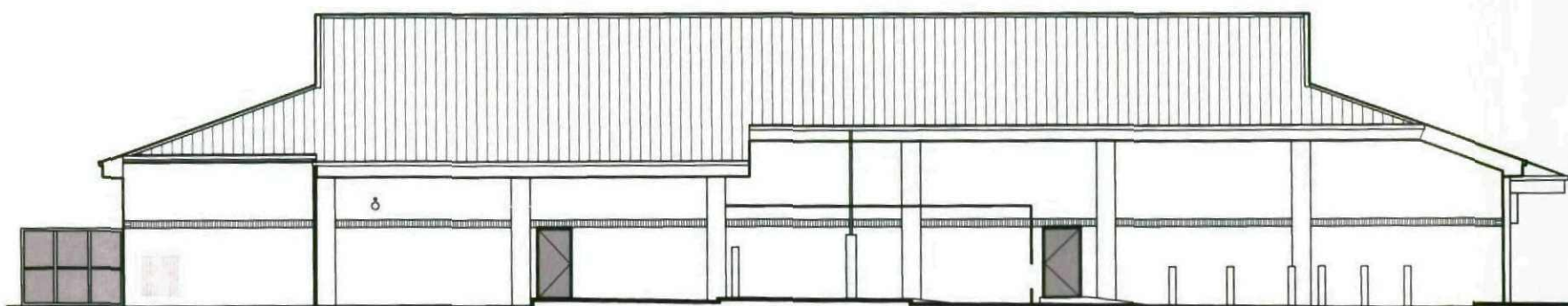

SOUTH ELEVATION @ 1:200

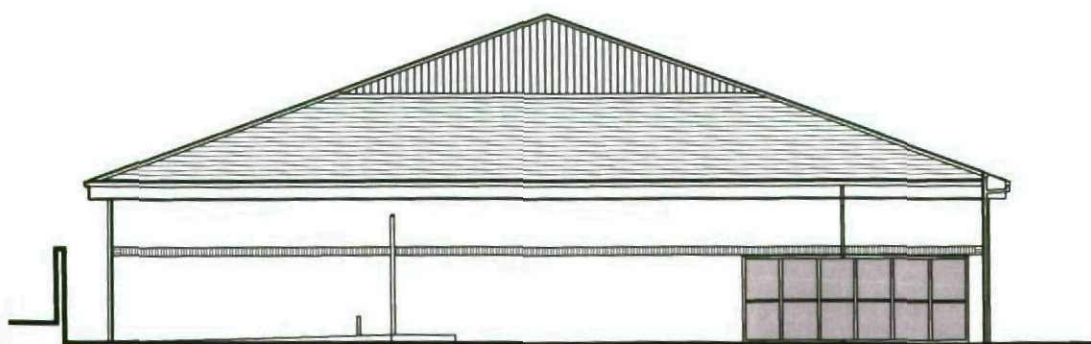

WEST ELEVATION @ 1:200



EAST ELEVATION @ 1:200

A 08/07/11 ATM REPOSITIONED EB

No | Date | Description | Drawn/Checked By

CLIENT



ASDA STORES LTD

PROJECT

NETTO RE-BRANDING
 THURNSCOE
 BARNSELY

TITLE

PROPOSED ELEVATIONS

DRAWING STATUS

PLANNING

DRAWN LM CHECKED JA

SCALE 1:200 @ A3

DATE 09.06.2010

CARRWOOD COURT
 CARRWOOD ROAD
 SHEEPBRIDGE
 CHESTERFIELD
 S41 9QB
 T: 01248 260261
 F: 01248 260738
 E: email@wcec.co.uk
 www.wcec.co.uk



JOB NO.	DRAWING NUMBER	REV
10.166	PL-09	A