

"For the purposes of Planning Consent the following applies to any copy of this drawing made by the Local Authority:
 This copy has been made by and with the authority of the person required to make the plan and drawing open to public inspection pursuant to Section 47 of the Copyright, Designs and Patents Act 1988. Unless that Act provides a relevant exception to copyright, the copy must not be copied without the prior permission of the copyright owner. If any copy is made under the authority only the whole drawing including the copyright holder's name and this notice, is to be copied."

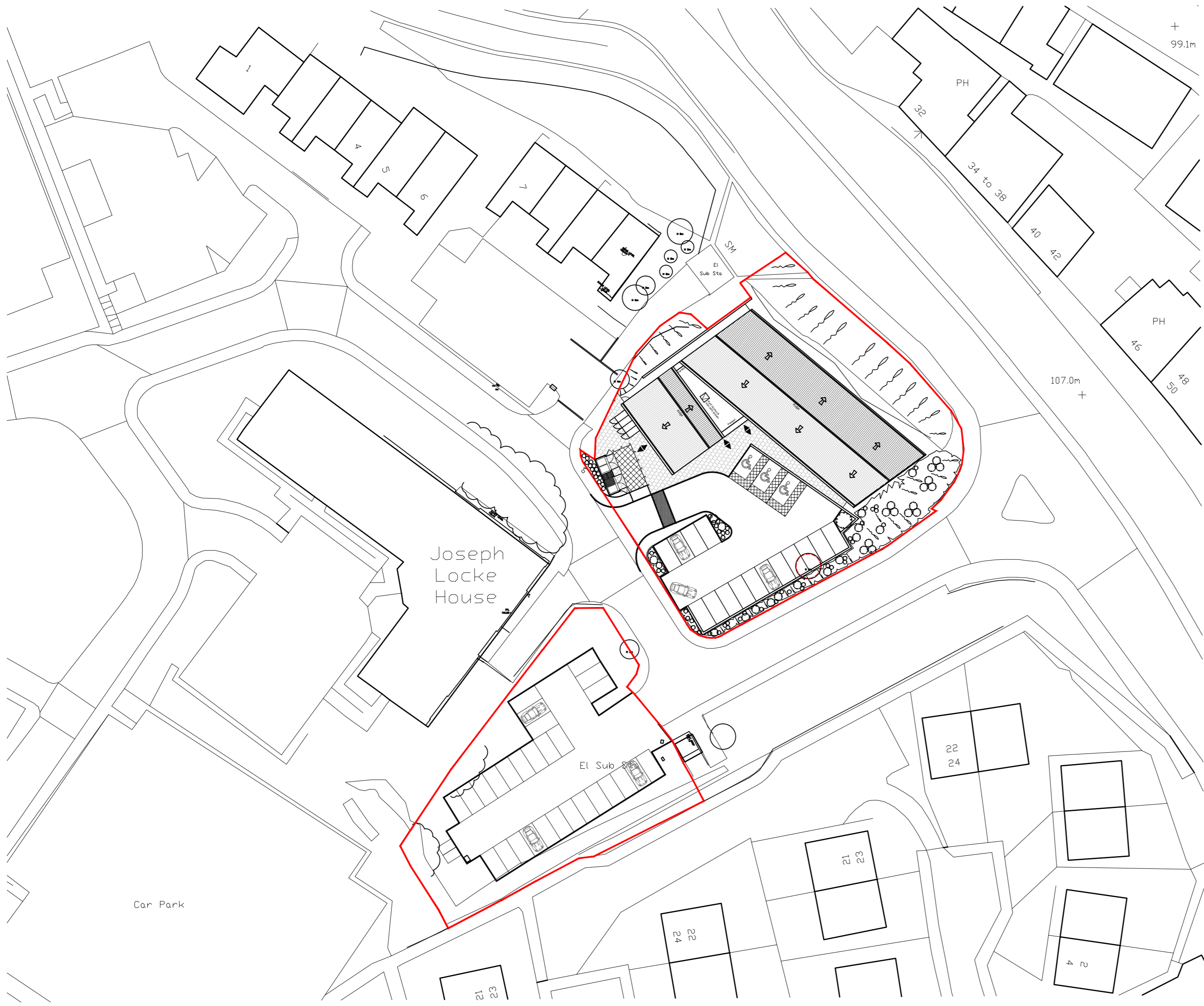
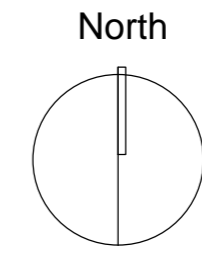

Rev - : yyyy.mm.dd : Initial : Auth : Revision notes

Issue Purpose: PLANNING APPLICATION

P+HS Architects
 84 Albion Street Leeds LS1 6AG
 The Old Station Station Road Stokesley TS9 7AB
 Design Works William Street Gateshead NE10 0JP
 0113 2454332 01642 712684 0191 4692585



www.pandhs.co.uk

Client	Park Grove	Issued From	LEEDS
Project	Burleigh St. Health Centre	Date	March 2016
Title	Proposed Site Layout and Context	Scale	1:500@A3
Drawn	Auth		

Drawing Number	Revision	Do not scale from this drawing. Work to figured dimensions, and any discrepancy to be reported to the Architect.
----------------	----------	------------------------------------------------------------------------------------------------------------------

2562 - D - 90 - 003
 Stage Identification: Design - D Construction - C

Refer to larger scale drawings where available. © P+HS Architects Limited