

DO NOT SCALE EXCEPT FOR PLANNING AND BUILDING REGULATION PURPOSES

**GENERAL NOTES**

**LIGHTING** :-  
ALL LIGHTING TO BE POSITIONED TO AVOID DIRECT GLARE ON THE EYES OF THE USER AND UNWANTED REFLECTIONS FROM THE SCREEN OR OPERATING FEATURES. GLARE FROM LIGHTING TO BE AVOIDED.

**SIGNAGE** :-  
ALL SIGNAGE TO CONFORM TO BS 8300:2001 SECTIONS 9.2.2 LOCATION & DESIGN OF SIGNS & INFORMATION AND 9.2.3 VISUAL SIGNS.  
ALL NEW GLAZING CONFORMS TO BS 6206.  
ALL ELECTRICAL WORK CONFORMS TO BS 7671.

IT IS ASSUMED THAT ALL PRELIMINARY WORKS CARRIED OUT / CONTRACTED BY THE SITE OWNER (SHOULD THEY BE REQUIRED BY THE PROJECT) ARE COMPLETED IN ACCORDANCE WITH CURRENT BUILDING REGULATIONS 2010 AND AMENDMENTS THEREAFTER

**SITE NOTES**

**FLOOR CONSTRUCTION:**

VINYL ON CONCRETE

REMOVE: EXISTING WINDOW FRAME, GLASS, COLLAPSIBLE GATE, LINTEL

MODIFY : WINDOW APERTURE WIDTH AND HEIGHT (TO ALLOW ATM TO PASS THROUGH INTO THE ROOM), FIT NEW STEEL LINTEL AND CAVITY CLOSERS AS REQUIRED

INSTALL NEW: 4 SIDED TIMBER FRAME, DPC MEMBRANE AT THRESHOLD, WHITE DI-BOND PANEL, SECURITY STUDWORK, ELECTRICS, PLINTH, ATM AND ILLUMINATED SIGNAGE

BOX-IN AROUND PLINTH

**NOTES:**

- NO ASBESTOS REG. - CSS TO ARRANGE SURVEY PRIOR TO DESTRUCTIVE, ELECTRICAL SURVEYS AND ATM INSTALLATION WORKS COMMENCING

TO BE REMOVED/RELOCATED BY OTHERS 

TO BE REMOVED/RELOCATED BY CSS 

**WORK TO BE CARRIED OUT BY OTHERS**

PROVIDE ACCESS TO THE ATM AND MAINS DB ON DAYS OF ASBESTOS, DESTRUCTIVE, ELECTRICAL SURVEYS AND ATM INSTALLATION WORKS

REMOVE: EXTERNAL OPG TIMES SIGNAGE, INTERNAL SAFE, WORKTOP, ELECTRIC TRUNKING AND ALL ASSOCIATED TECHNICAL EQUIPMENT AWAY FROM THE ATM LOCATION PRIOR TO WORKS COMMENCING

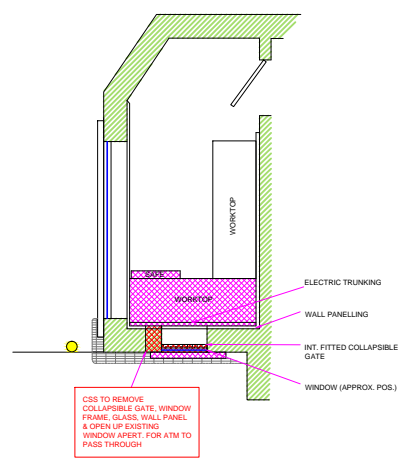

EXISTING (PART) PLAN

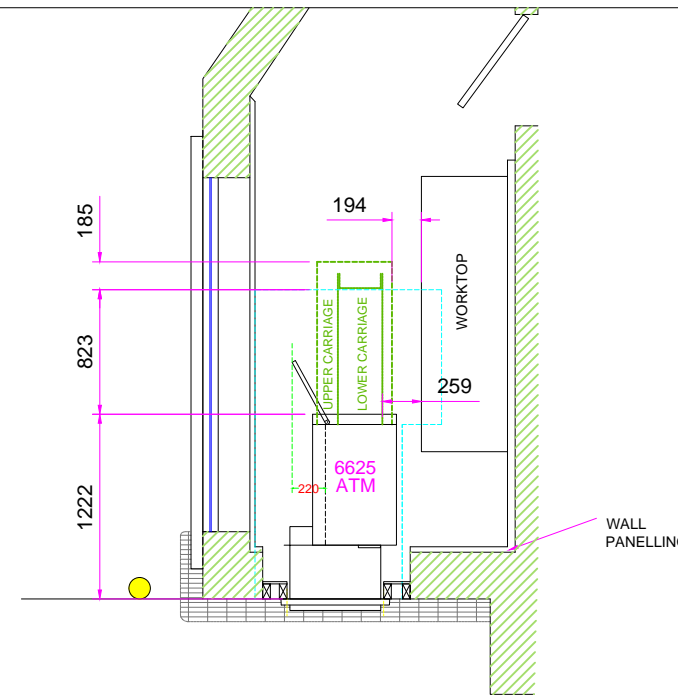

PROPOSED (PART) PLAN

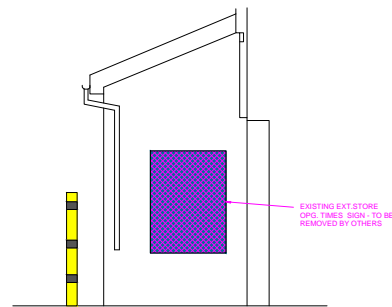

EXISTING ELEVATION

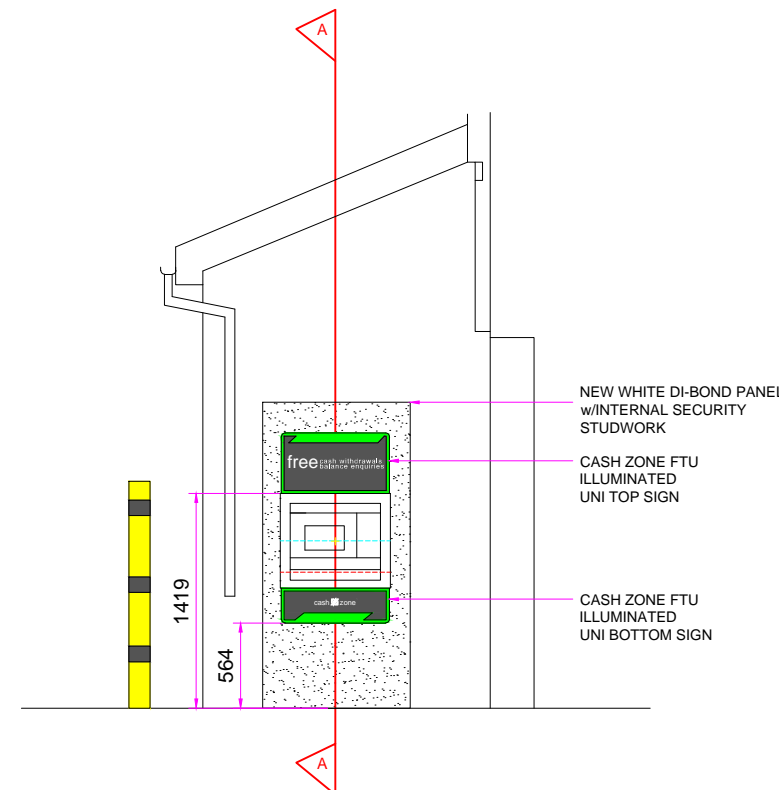

PROPOSED ELEVATION

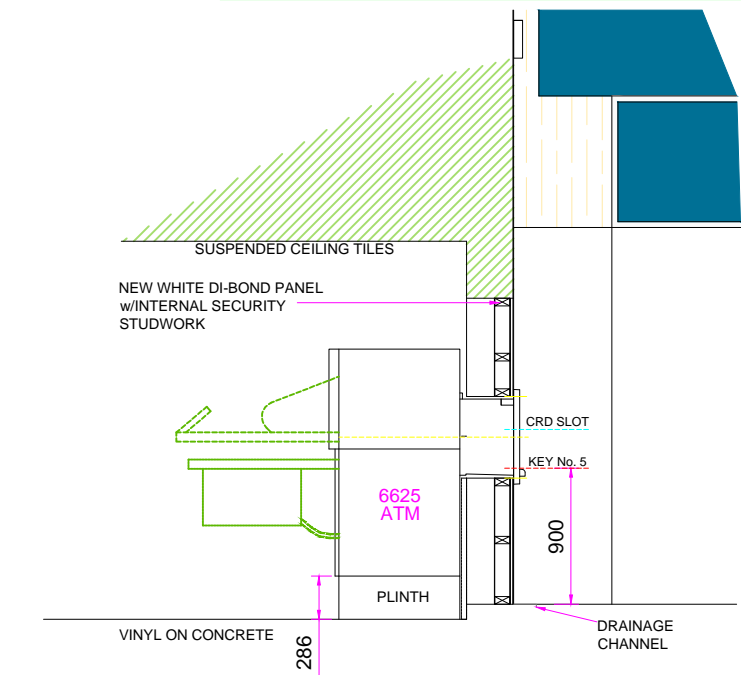

SECTION VIEW A-A

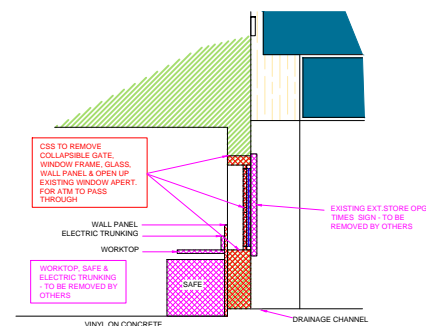

EXISTING SECTION VIEW A-A

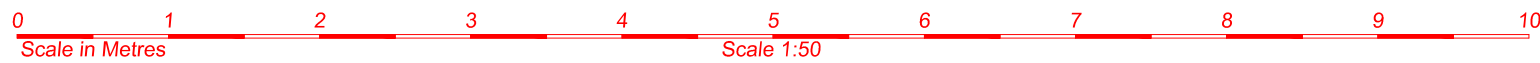
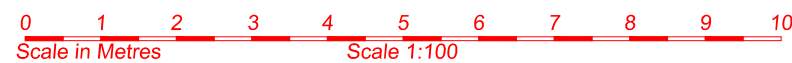

SITE ADDRESS  
**ONE STOP - DODWORTH**  
178 BARNSELY ROAD  
DODWORTH, BARNSELY  
S75 3JR

TITLE			04				
PROPOSED AUTOMATED TELLER MACHINE (ATM)			03				
INSTALLATION FOR CASHZONE			02				
DRAWN	DATE	SCALE	01				
KG	04/12/23	VARIOUS @A3					
REF/DRG No.	SHEET	REVISION					
E026655		01					

REVISION	DESCRIPTION	DATE	BY
01	ATM TYPE CHANGED FROM 6625 ADV BEZEL TO 6625 STD BEZEL & ATM SIGNAGE AMENDED.	05/02/24	MAL

<b>drawing approval</b>		
NAME:-		
POSITION:-		APPROVED:-
DATE:-		SIGNED:-

