

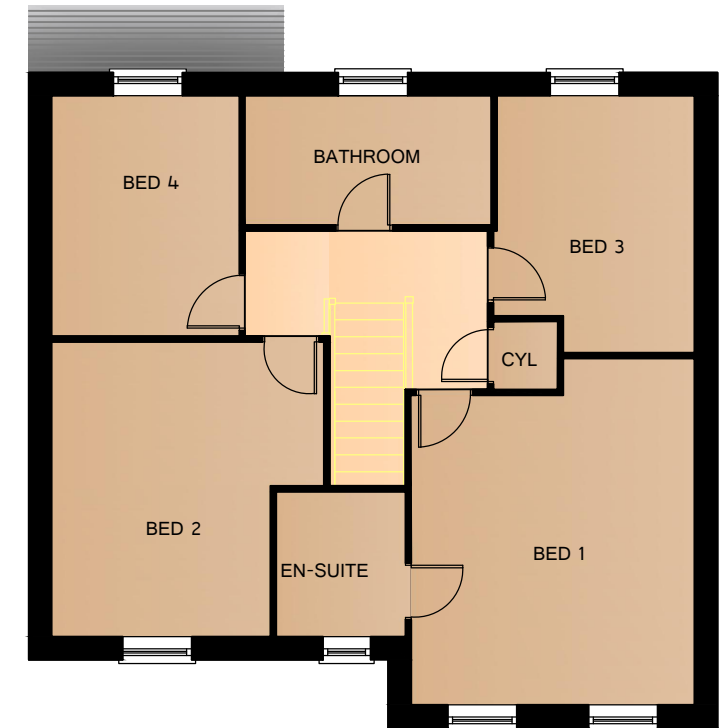

THE EXETER (AS)

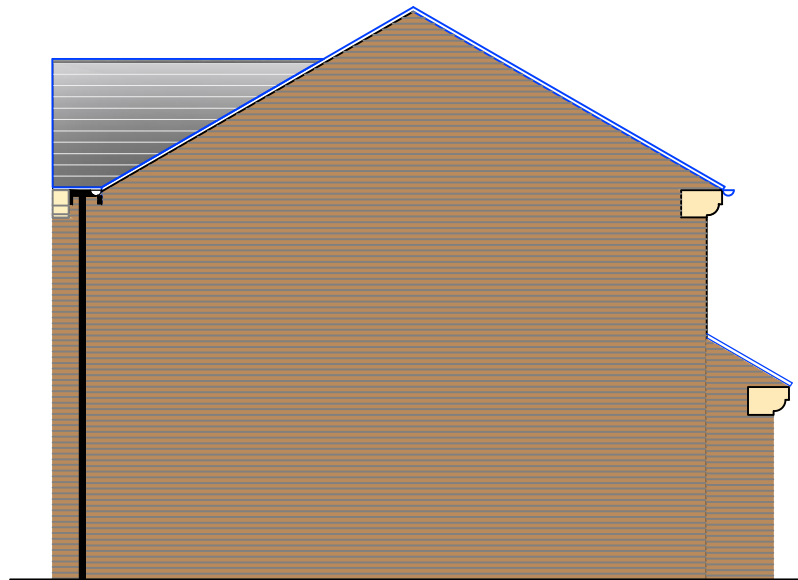
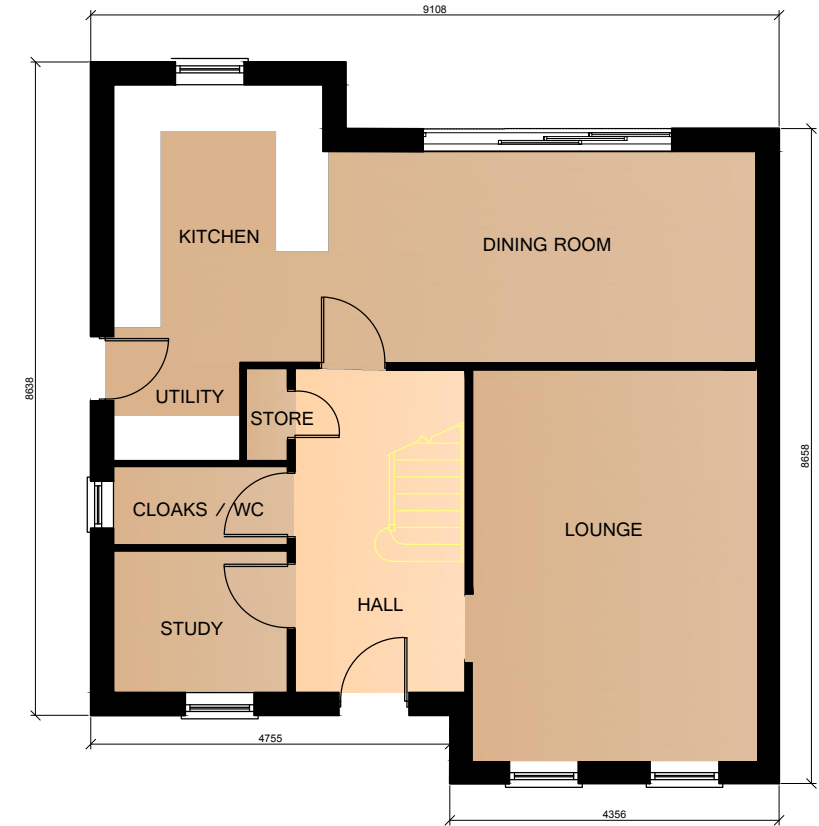
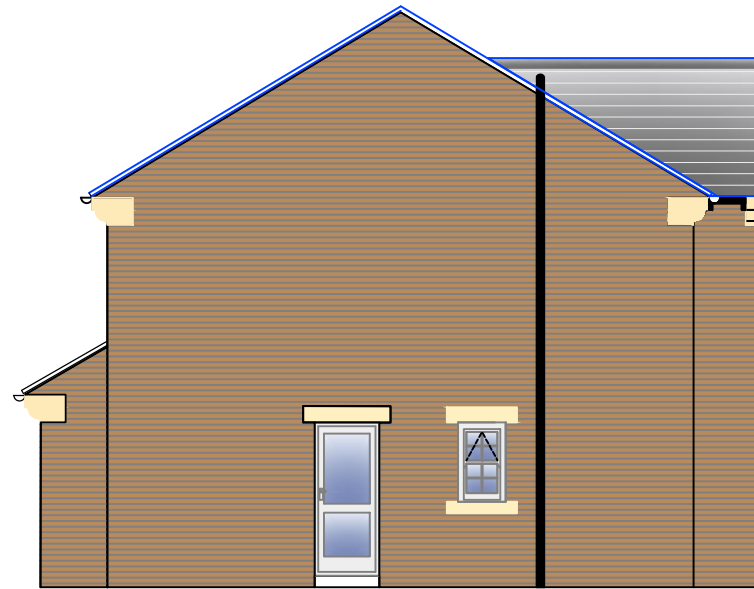

Revision notes: Rev: A Date: 25.01.18 Notes: Bi-fold doors added to rear elevation - CD			Revision notes: Rev: - Date: - Notes: -			Revision notes: Rev: - Date: - Notes: -			Date: 30.05.17 Scale @ A3: 1:100 Drawn By: FS		Project: THE EXETER (AS) - PLANNING Drawing Number: 01/2017/220 Revision: A		 SO GOOD TO COME HOME TO Unit 5, Benton Office Park, Bennett Avenue, Horbury, Wakefield, WF4 5RA, Tel: 01924 831030	
---	--	--	---	--	--	---	--	--	---	--	---	--	---	--