

William Saunders is the trading name of Wm Saunders Partnership LLP. Wm Saunders Partnership LLP is registered in England and Wales with the Registration number OC 308323. The Registered Office is Osgington Chambers, 4-8 Castle Gate, Newark on Trent, Notts, NG24 1AX.

This drawing and any design thereon is the copyright of William Saunders and must not be reproduced without its written consent.

Contractors must verify all dimensions, levels and co-ordinates at the site before commencing any work or making any shop drawings; no dimensions shall be measured from the drawing if in doubt, ask William Saunders for confirmation.

Hard copies or PDF versions of drawings will always take precedence over CAD data. Furthermore, William Saunders does not undertake to issue data revisions as a matter of course. It is the recipient's responsibility to assess the impact of hard copy or PDF versions of drawings and request updated data if required.

Nothing on this drawing confers or purports to confer on any third party any benefit under the Contracts (Rights of Third Parties) Act 1999.

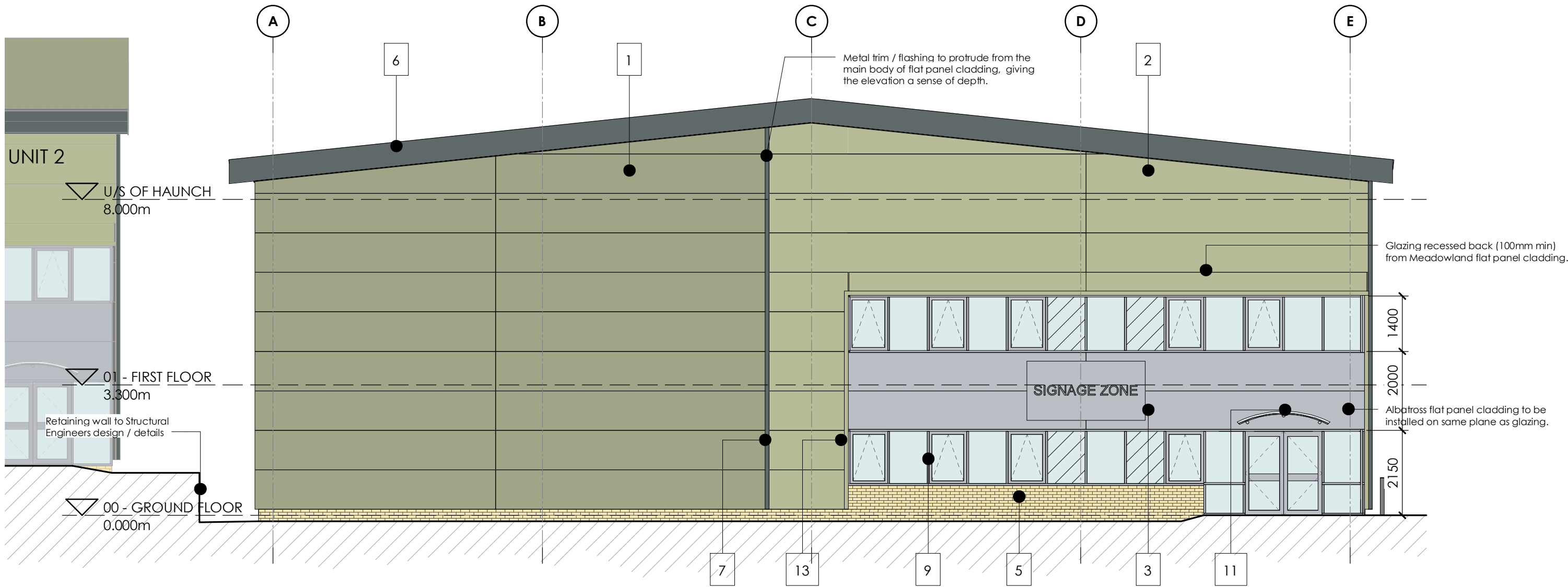

SOUTH EAST ELEVATION
1 : 100

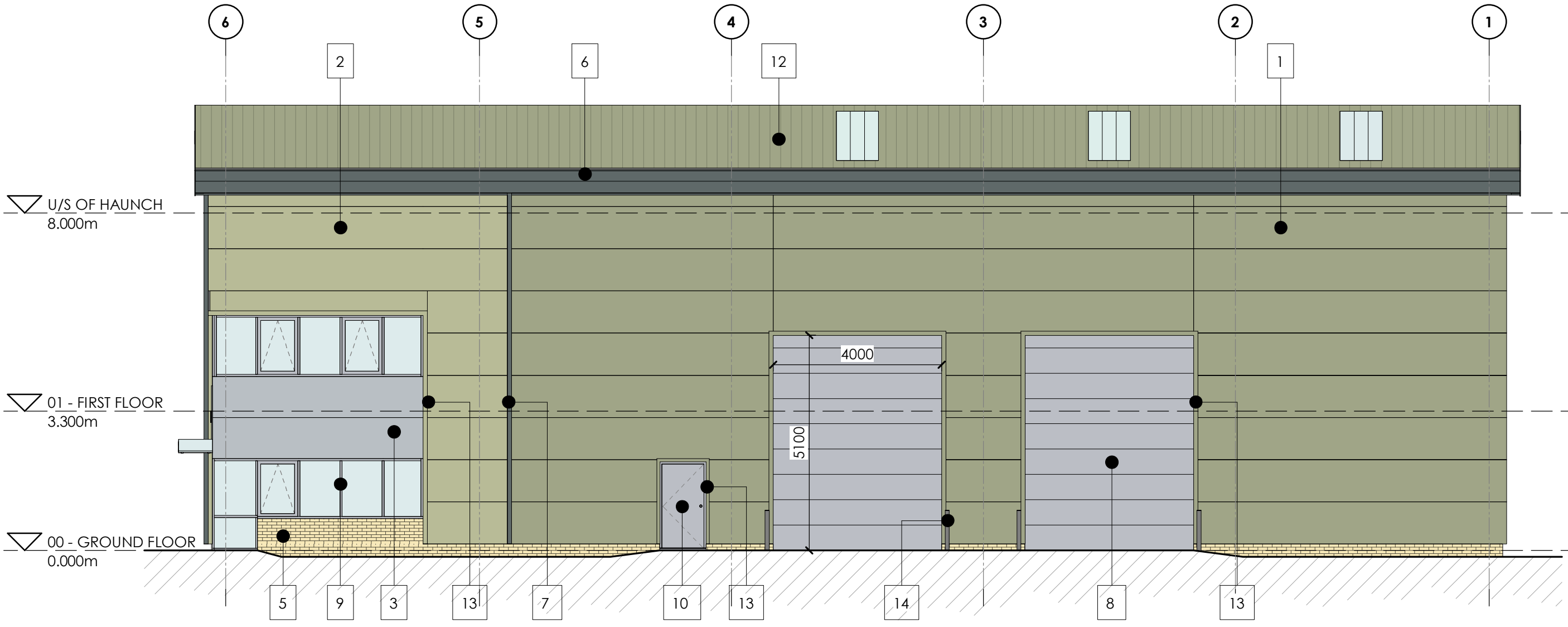

NORTH EAST ELEVATION
1 : 100

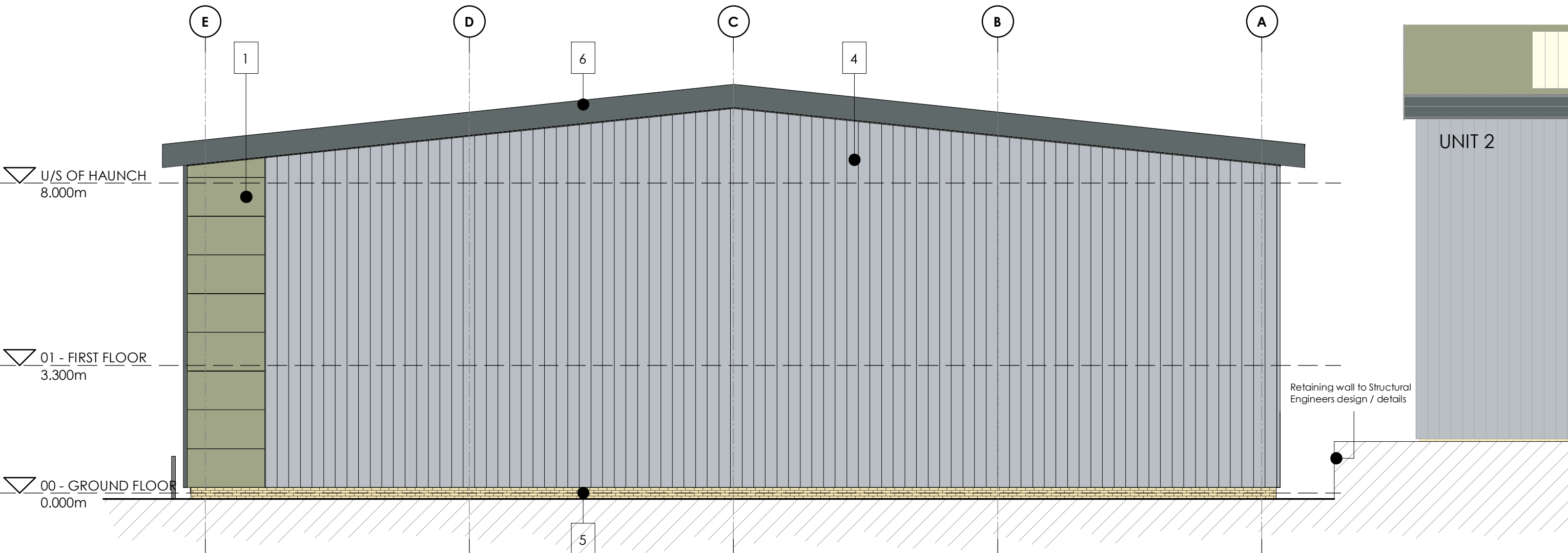

NORTH WEST ELEVATION
1 : 100

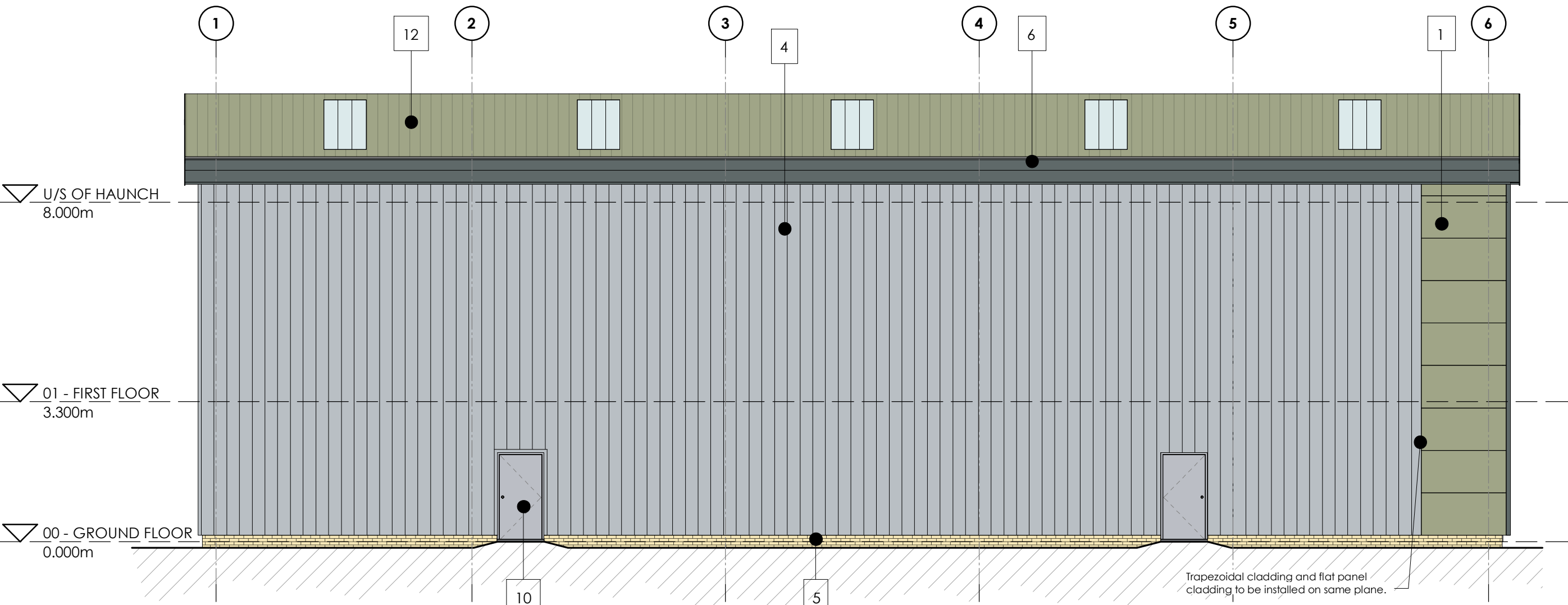

SOUTH WEST ELEVATION
1 : 100

This drawing is to be read in conjunction with all other relevant Architects, Engineers & Sub - Contractors drawings / Details.

This drawing is subject to Client and Building Control Approval.

Final Steelwork and grid layout is subject to specialist steel design.

Any foundations / floor slab shown are diagrammatic and subject to specialist design / details.



| KEY | MATERIAL SPECIFICATION | MATERIAL COLOUR | TATA STEEL CODE |
|-----|---|--|-----------------|
| 1 | Tata Trimapanel micro-rib (or similar approved) panel cladding system, with factory finish. | Moorland Green | 12B21 |
| 2 | Tata Trimapanel micro-rib (or similar approved) panel cladding system, with factory finish. | Meadowland | 12B17 |
| 3 | Tata Trimapanel micro-rib (or similar approved) panel cladding system, with factory finish. | Albatross | 18B17 |
| 4 | Tata Trisomet (or similar approved) trapezoidal cladding system, with factory finish. | Albatross | 18B17 |
| 5 | Brickwork | Buff Brick + Natural Mortar | N/A |
| 6 | PPC aluminium (or similar approved) fascias and soffits | Merlin Grey | 18B25 |
| 7 | Factory finished steel feature flashings | Merlin Grey | 18B25 |
| 8 | Insulated sectional overhead loading doors, with factory finish. | RAL 9006 | N/A |
| 9 | PPC aluminium windows/door frames, double galzed with anti-sun glass. | RAL 9006 | N/A |
| 10 | High security factory finished steel pedestrian doors | RAL 9006 | N/A |
| 11 | Glass canopy, with painted steel frame | RAL 9006 | N/A |
| 12 | Tata Trisomet (or similar approved) trapezoidal roof cladding system, with factory finish. | Moorland Green | 12B21 |
| 13 | Factory finished steel flashings | To match cladding | N/A |
| 14 | Bollards | Gloss painted steel RAL 9006 with yellow horizontal stripes. | N/A |

| P5 | Minor amendment. | IR | SW | 10.07.23 |
|--|---|-----|-----|-------------|
| P4 | Glazing amended. | IR | SW | 29.06.23 |
| P3 | Unit 2 added for context, metal trim note amended. | IR | SW | 30.05.23 |
| P2 | First floor windows amended to have panels above opening lights, 600mm cladding panel removed below window. Issued for Planning | IR | SW | 16.05.23 |
| P1 | | IR | SW | 20.04.23 |
| Rev | Description | Drm | Vfd | Date |
| As outlined in section 2.3 of the CIBB Industry Guidance to Designers, insignificant risks can usually be ignored, as can risks arising from routine construction activities, unless the design compounds or significantly alters these risks. In accordance with CDM Regulations 8, 9 and 11, any significant risks relating to the design features shown on this drawing have been identified and are annotated thus: X | | | | |
| <input checked="" type="checkbox"/> No significant risks have been identified. | | | | |
| <input type="checkbox"/> Significant risks have been identified - refer to notes on drawing for information on residual risks and any control measures to be employed. | | | | |
| Refer to the current Designer's Risk Assessment sheets for further details. | | | | |
| Designer's Signature | | SW | | Date Mar'23 |

Drawing Status
PLANNING

williamsaunders
architecture : engineering : building consultancy

Newark Beacon
Cafferata Way,
Newark-on-Trent,
Nottinghamshire, NG24 2TN.

Tel: 01636 704361
W: wm-saunders.co.uk

Also at Leeds, Lincoln & Wlrsworth

| | | | | | | | | | |
|--------------------------------------|------------|----------------|-------|----------------|------|-----------------------|--------|----------|--|
| Project | | | | | | | | | |
| Proposed Development, Rockingham. | | | | | | | | | |
| Client | | | | | | | | | |
| Carnell Management Services Ltd. | | | | | | | | | |
| Title | | | | | | | | | |
| Unit 1 Proposed Elevations | | | | | | | | | |
| WS Project No. 12215 | | Drawn by IR | | Date Mar'23 | | Scale As indicated | | @ A1 | |
| Drawing/Document Reference | | | | | | | | | |
| Project | Originator | Zone | Level | Type | Role | Number | Status | Revision | |
| 12215 | WMS | 01 | ZZ | D | A | 10601 | -S8 | P5 | |