

DRAINAGE LAYOUT PLAN
Scale: 1 : 250

KEY:

- PROPOSED SURFACE WATER DRAIN NOT ADOPTABLE
- SURFACE WATER MANHOLE
- ⊗ ACO Q-BRAKE - HYDRO BREAK
- EXISTING SURFACE WATER DRAIN
- PROPOSED LINEAR DRAINAGE CHANNEL
- ▨ GEOCELLULAR ATTENUATION TANK
- ▨ KINGSPAN BYPASS INTERCEPTOR
- PROPOSED FOUL WATER 150mm DIA. DRAIN NOT ADOPTABLE
- FOUL WATER MANHOLE

MANHOLE SCHEDULE

Scale: 1 : 1

	S1	S2	S3	S4	S5	S6	S7	S8	F1	F2
C.L.	251.688	252.680	252.680	256.688	249.880	248.390	247.200	246.650	251.688	252.680
I.L.	250.388	249.506	249.388	250.388	248.455	246.965	245.775	245.150	250.288	249.400

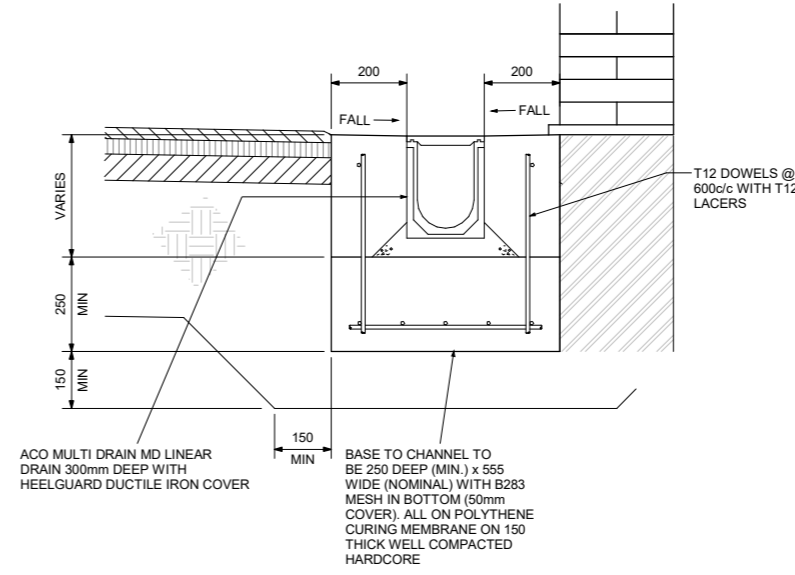

LINEAR DRAIN DETAIL
SCALE 1:10

NOTES

- GENERAL:**
- DO NOT SCALE.
 - THIS DRAWING IS TO BE READ IN CONJUNCTION WITH ALL OTHER RELEVANT ENGINEERING, ARCHITECTURAL AND SPECIALIST SUPPLIER DRAWINGS, SPECIFICATION OF WORKS, DESIGN RISK ASSESSMENTS AND METHOD STATEMENTS.
 - THE PRINCIPAL DIMENSIONS AND LEVELS FOR SETTING OUT ARE INDICATED. THE CONTRACTOR IS TO TAKE ACCURATE SITE MEASUREMENTS TO VERIFY PRINCIPAL SETTING OUT DIMENSIONS AND LEVELS PRIOR TO THE EXECUTION OF ANY WORK. ALL DIMENSIONS ARE IN MILLIMETRES UNLESS NOTED OTHERWISE. ALL LEVELS IN METRES ABOVE OS DATUM UNLESS NOTED OTHERWISE.
 - ALL WORK IS TO BE CARRIED OUT TO THE APPROVAL OF THE ENGINEER AND BUILDING CONTROL AND TO BE IN ACCORDANCE WITH THE REQUIREMENTS OF THE PLANNING PERMISSION WHERE APPROPRIATE. ALL WORKMANSHIP AND MATERIALS TO BE IN ACCORDANCE WITH THE LATEST EDITION OF THE RELEVANT BRITISH STANDARD CODES, CODES OF PRACTICE OR EUROCODES AND THE AGREED PROJECT SPECIFICATION.
 - THE CONTRACTOR IS TO ENSURE COMPATIBILITY AND GOOD FIT BETWEEN NEW AND EXISTING CONSTRUCTION THROUGHOUT. TAKING SITE DIMENSIONS AS NECESSARY PRIOR TO COMMENCEMENT OF ANY WORK. THE CONTRACTOR IS TO MAINTAIN STABILITY OF ALL WALLS, FLOORS, COLUMNS, TRUSSES AND OTHER STRUCTURAL AND NON-STRUCTURAL ELEMENTS AND TO DESIGN, DETAIL, SUPPLY AND FIX ALL TEMPORARY SUPPORTS TO MAINTAIN VERTICAL AND HORIZONTAL STABILITY OF THE STRUCTURE AND ADJACENT STRUCTURES FOR THE DURATION OF THE WORKS.
 - ALL PROPRIETARY PRODUCT DETAILS ARE INDICATIVE. FOR CONSTRUCTION DETAILS SEE SPECIALIST SUPPLIERS INFORMATION. ALTERNATIVE PROPRIETARY PRODUCTS MAY BE PROPOSED BUT SHOULD BE IN ALL RESPECTS EQUAL TO THE PRODUCT DETAILED AND WILL BE SUBJECT TO THE APPROVAL OF THE ENGINEER AND NEXUS/BUILDING CONTROL. ALL PROPRIETARY PRODUCTS ARE TO BE INSTALLED STRICTLY IN ACCORDANCE WITH THE MANUFACTURERS WRITTEN INSTRUCTIONS.

SAFETY, HEALTH AND ENVIRONMENTAL INFORMATION

THE FOLLOWING NOTES HIGHLIGHT SIGNIFICANT RESIDUAL HAZARDS IDENTIFIED BY THE DESIGNER. TYPICAL HAZARDS THAT SHOULD BE IDENTIFIED BY A COMPETENT CONTRACTOR ARE NOT INCLUDED. THE CONTRACTOR SHALL CARRY OUT THE WORKS USING AN APPROVED SAFE SYSTEM OF WORK

FURTHER INFORMATION ON HAZARDS CAN BE FOUND IN THE DRA AND / OR CSM HAZARD LOG.

REF.	HAZARD	STAGE	MITIGATING MEASURE
A	CONTAMINATES	CONSTRUCTION	SEE XX-XXX-DRA-001
B	BURIED SERVICES	CONSTRUCTION	SEE XX-XXX-DRA-001

P01	FIRST ISSUE	SG/AJH	13.01.22
Rev	Description	Dm / Chk / App	Date

ORIGINAL DRAWING IN COLOUR

MATRIX CONSULTING ENGINEERS
 Telephone +44 (0)3330 142 926
 Email: info@matrixce.co.uk
 www.matrixce.co.uk
 Barnsley Business and Innovation Centre
 Barnsley, S75 1JL

Client: **MR E DILLINGHAM**

Project: **CENTURY WORKS**

Drawing Title: **DRAINAGE GENERAL ARRANGEMENT**

Scale:	As indicated @ A1	Role:	CIVIL
Matrix Job Number:	21-032	Suitability:	S1 - SUITABLE FOR COORDINATION
Drawing No.	21-032-MCE-ZZ-XX-DR-C-1000	Revision:	P01