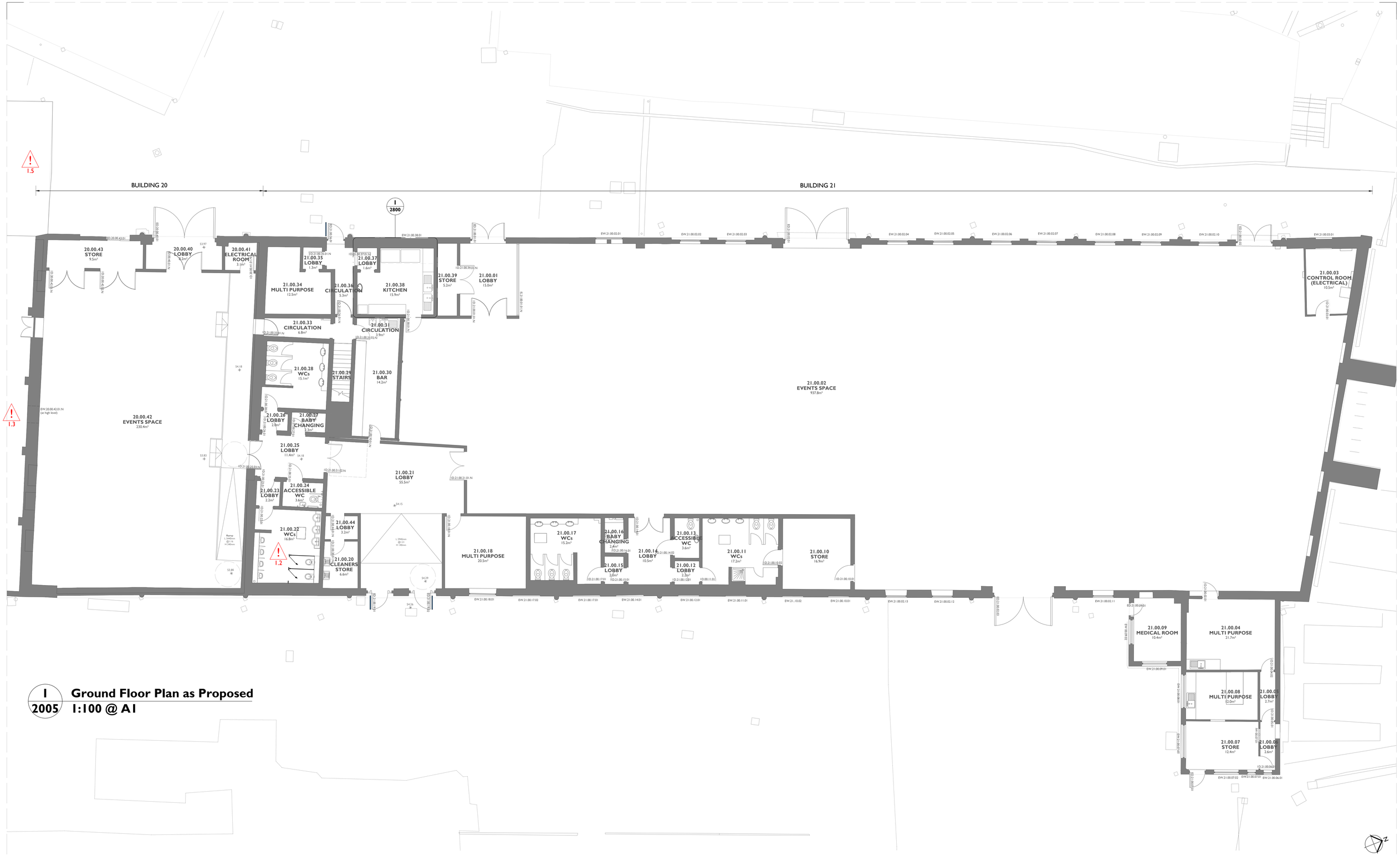

1 / 2005 Ground Floor Plan as Proposed

1:100 @ A1

Notes: 29/09/2023 15:55:52

Drawings are based on survey data and may not accurately represent what is physically present.

Do not scale from this drawing. All dimensions are to be verified on site before proceeding with the work.

All dimensions are in millimeters unless noted otherwise.

Purcell shall be notified in writing of any discrepancies.

Key Plan
not to scale

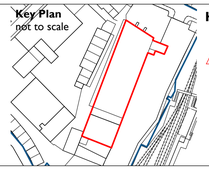

Key

X.X Specific CDM Hazard, refer to Designer's CDM Risk Register EFAS-PUR-00-XX-PD-A-0001

Door barrier rails as part of ironmongery package

0 1 m 2 m 3 m 4 m 5 m 10 m

REV	DATE	BY	CHK	DESCRIPTION
C01	22/09/2023	TW	TW	.
C02	29/09/2023	TW	TW	.

CLIENT
Barnsley MBC

JOB NUMBER
241992

PROJECT
Elsecar - Forging Ahead

TITLE
Building 20 & 21
Ground Floor Proposed

SIZE	SCALE	LAST REVISED	DRAWN	CHECKED
A1L		29/09/2023	TW	TW

REV **C02**

SUITABILITY/REASON FOR ISSUE **A - Tender**

DRAWING NUMBER
EFAS-PUR-20-GF-DR-A-2005

PURCELL

The Liquor Store, The Chocolate Works, Bishopthorpe Road, York YO23 1FT

© PURCELL 2019. PURCELL ® IS THE TRADING NAME OF PURCELL ARCHITECTURE LTD.