

NEW WALK-IN CUPB. RETAINING BAY WINDOW BUT TAKING WALL BELOW BUT ANS BRICKMASONRY WALL - OFF NEW FOUND. AT SAME DEPTH AS EXIST. IN NEW CAVITY CONSTRUCTION C/W INSUL AS REAR. ETC

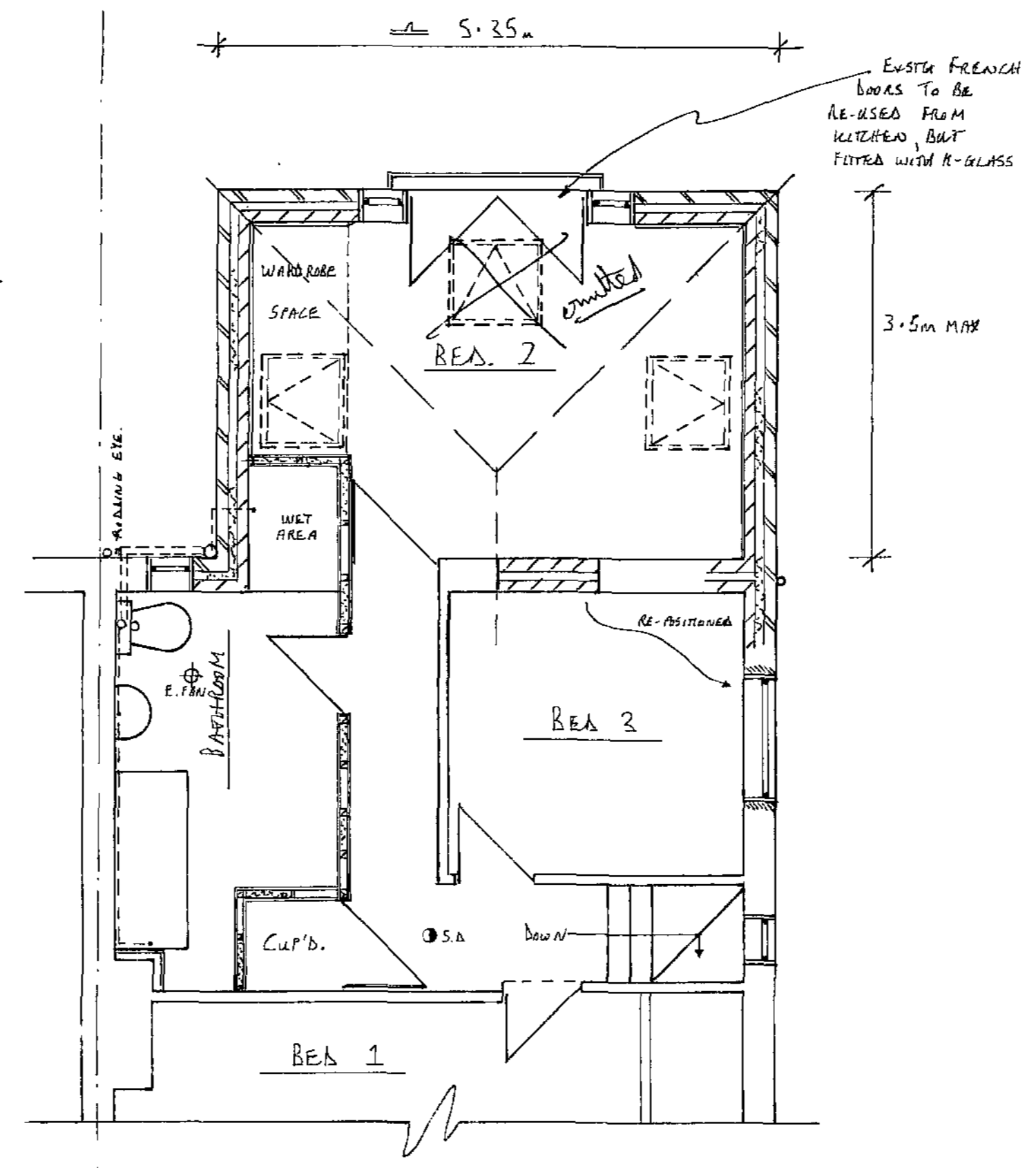

* ALL NEW DOORS TO BE 30MINS. FIRE RESISTING C/W INTUMESCENT STRIPS TO FRAMES.
ALL EXISTING DOORS WITHIN THE STAIRWAY ENCLOSURE (WELLS AT POINT OF STAIRS) TO BE REPLACED WITH OR UPGRADED TO FIRE DOORS AS ABOVE.

<p>PROPOSED :- 2 STOREY EXTENSION TO THE REAR, AT :- 65 LAMBERT ROAD, BARNSLBY</p> <p>FOR :- MR. C. FITZPATRICK-BRYNE</p>
<p>SCALES :- PROPOSED LAYOUTS 1:50</p>
<p>DRAWN :- JUNE 2009 DRAWN NO. :- LAMB.02</p>

* DO NOT SCALE FROM PLANS. ALL DIMENSIONS TO BE CHECKED ON SITE.