

"For the purposes of Planning Consent the following applies to any copy of this drawing made by the Local Authority:

This copy has been made by and with the authority of the person required to make the plan and drawing open to public inspection pursuant to Section 47 of the Copyright, Designs and Patents Act 1988. Unless that Act provides a relevant exception to copyright, the copy must not be copied without the prior permission of the copyright owner. If any copy is made under the authority only the whole drawing including the copyright holder's name and this notice, is to be copied."

LOCATION TO BE DETERMINED ON A PLOT BY PLOT BASIS.



FRONT

9735

INDICATIVE PV ZONE. POSITION AMOUNT AND LOCATION TO BE DETERMINED ON A PLOT BY PLOT BASIS.



L.H. SIDE



REAR

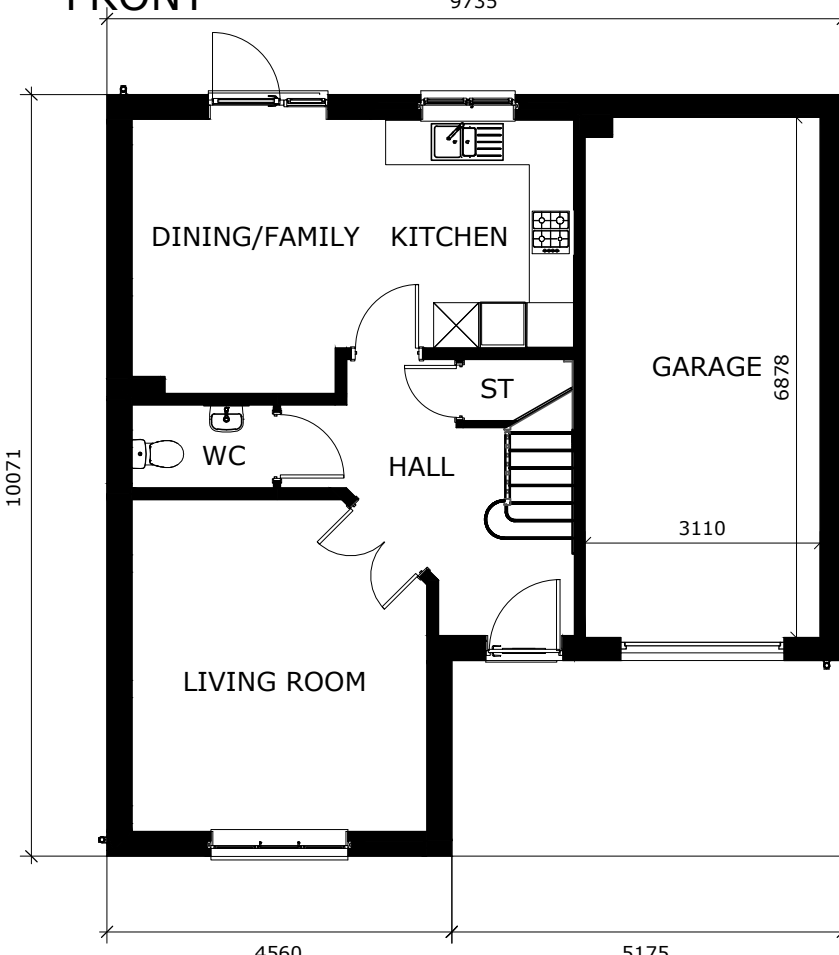

GROUND FLOOR PLAN

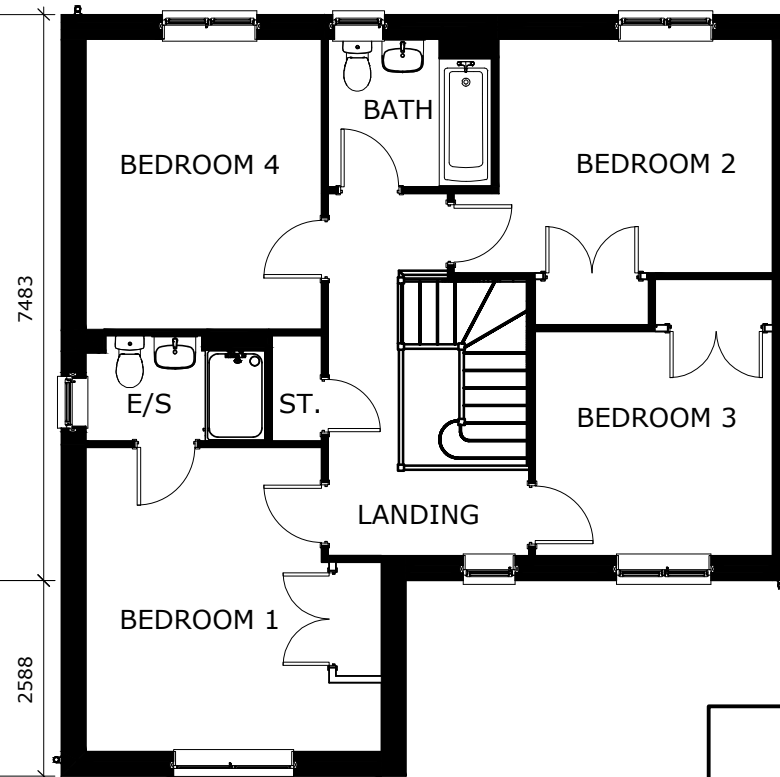

FIRST FLOOR PLAN

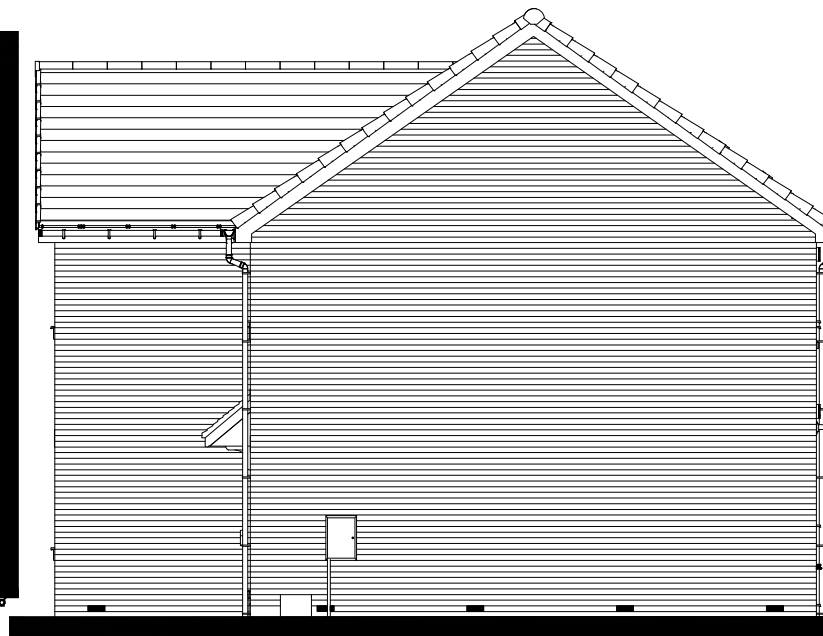

R.H. SIDE

INTERNAL AREA SCHEDULE (TO INNER FACE OF BLOCKWORK)		
FLOOR	METRIC AREA	IMPERIAL AREA
GROUND FLOOR	52.33 m ²	563.27 SF
FIRST FLOOR	73.03 m ²	786.09 SF
	125.36 m ²	1349.36 SF

INTERNAL AREA SCHEDULE (TO INNER FACE OF PLASTERBOARD)		
FLOOR	METRIC AREA	IMPERIAL AREA
GROUND FLOOR	51.35 m ²	552.72 SF
FIRST FLOOR	72.10 m ²	776.11 SF
	123.45 m ²	1328.82 SF

P01	07.05.26	Initial Issue	ELC	CL
Rev:	Date:	Description:	By:	Auth:

P+HS
architects

a. The Old Station
Station Road
Stokesley
TS9 7AB
e. Stokesley@pandhs.co.uk
t. 01642 712 684
w. www.pandhs.co.uk

Client:
Vistry West Yorkshire

Project No: 4276
Project Name: Mapplewell Phase 2

Document Reference:						
Project	Originator	Functional	Spatial	Form	Discipline	Number
VWYM2	PHS	GR	XX	DR	A	07017
Grainger Housetype						

Status:	Code	Description	Revision:	Code
S2	INFORMATION		P01	

Created By:	Authorised By:	Date of first issue:	Scale at A3:
ELC	CL	07.05.26	1:100

This document is © P+HS Architects Ltd. If in doubt ASK. Drawing measurements shall not be obtained by scaling. Verify all dimensions prior to construction or product manufacture. Immediately report any discrepancies on this document to the Architect. This document shall be read in conjunction with associated models, specifications and related consultants documents.

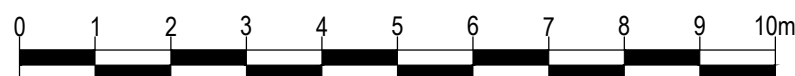

SCALE 1:100