

PROPOSED BUNGALOW REAR EXTENSION
 at No 3 WAYLAND AVENUE, WORSBOROUGH
 for Mrs. J. LEE.
 SCALE:- PLANS & SECTION = 1:50 ELEVATIONS = 1:100

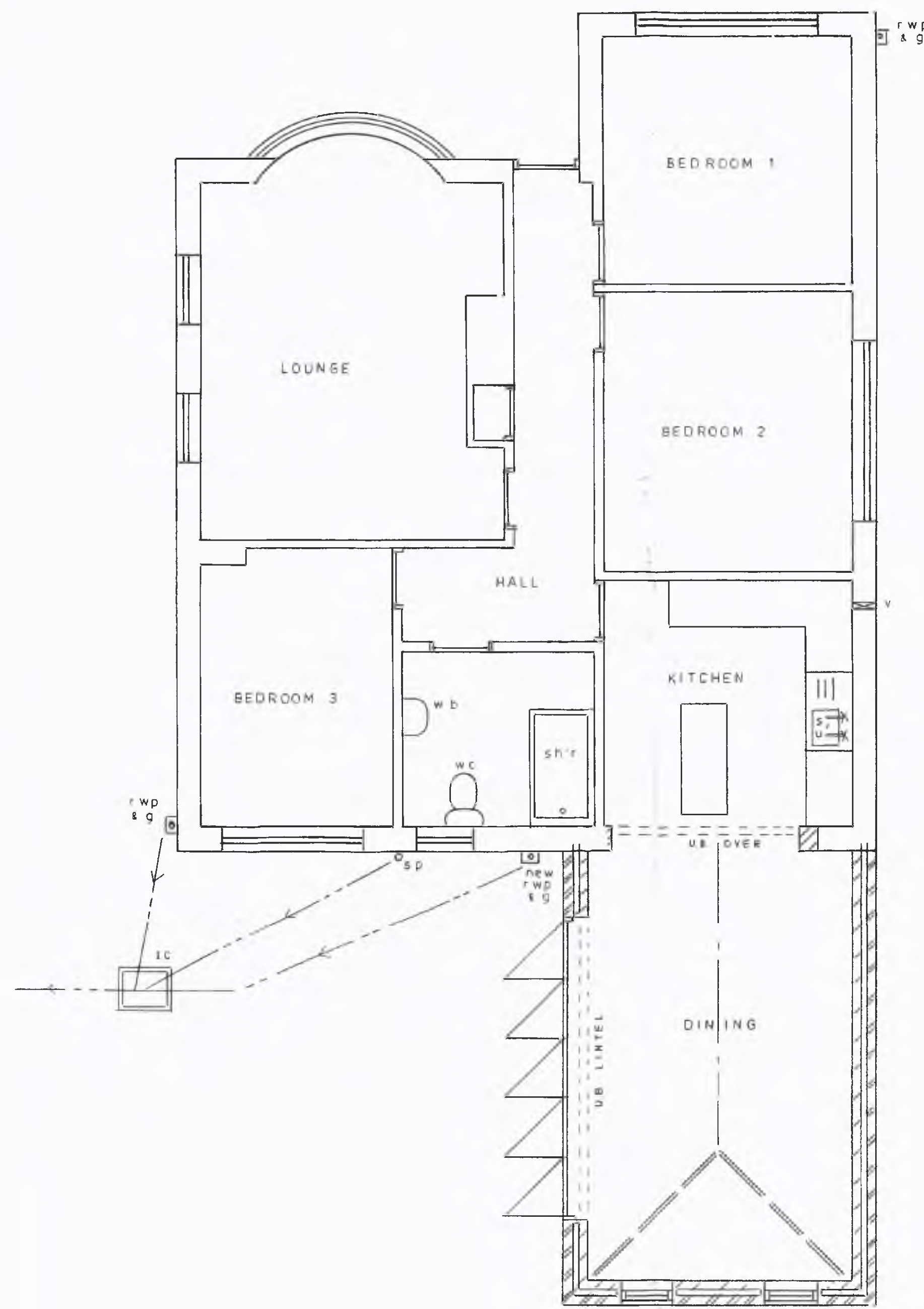

PROPOSED PLAN

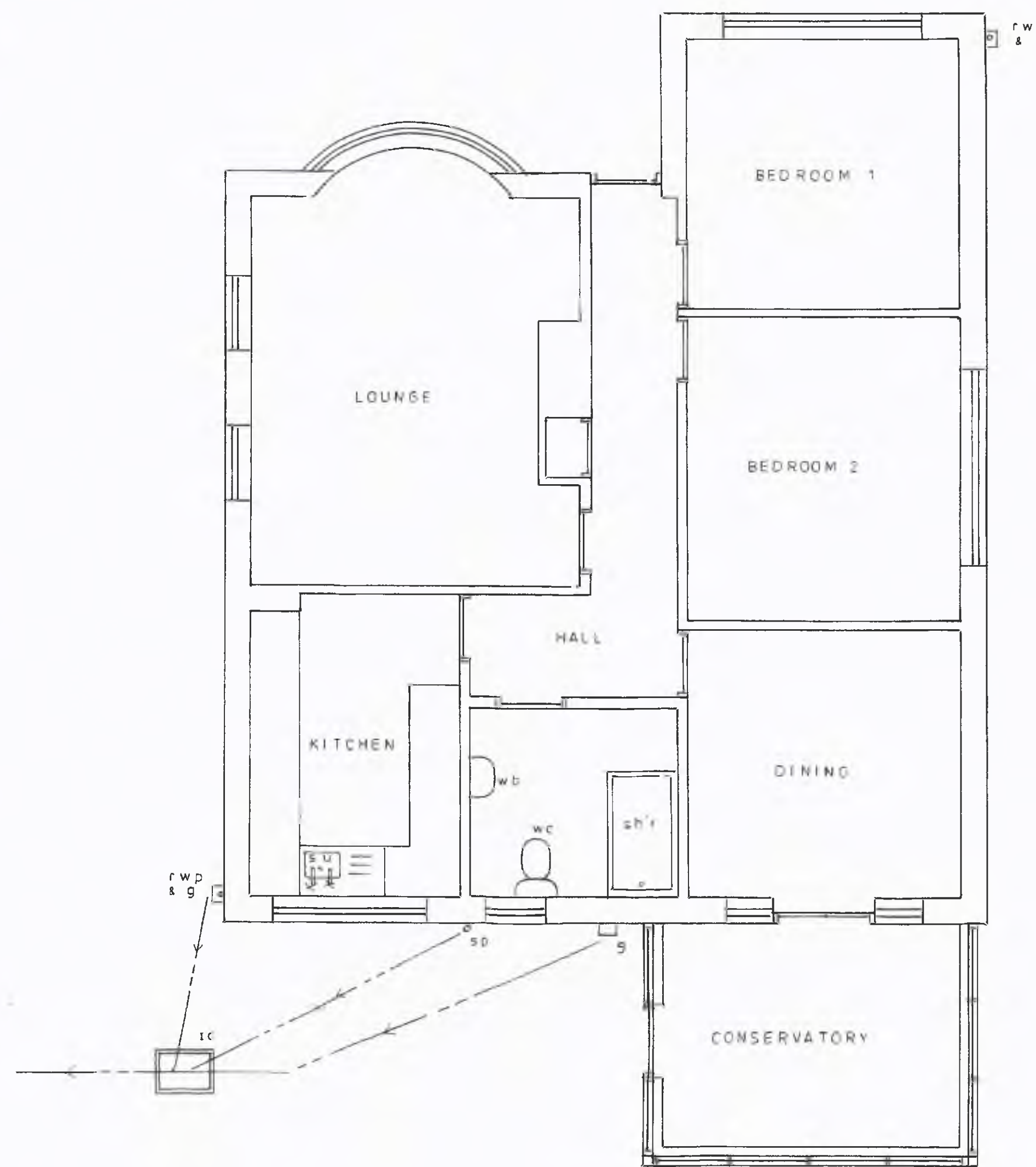

EXISTING PLAN

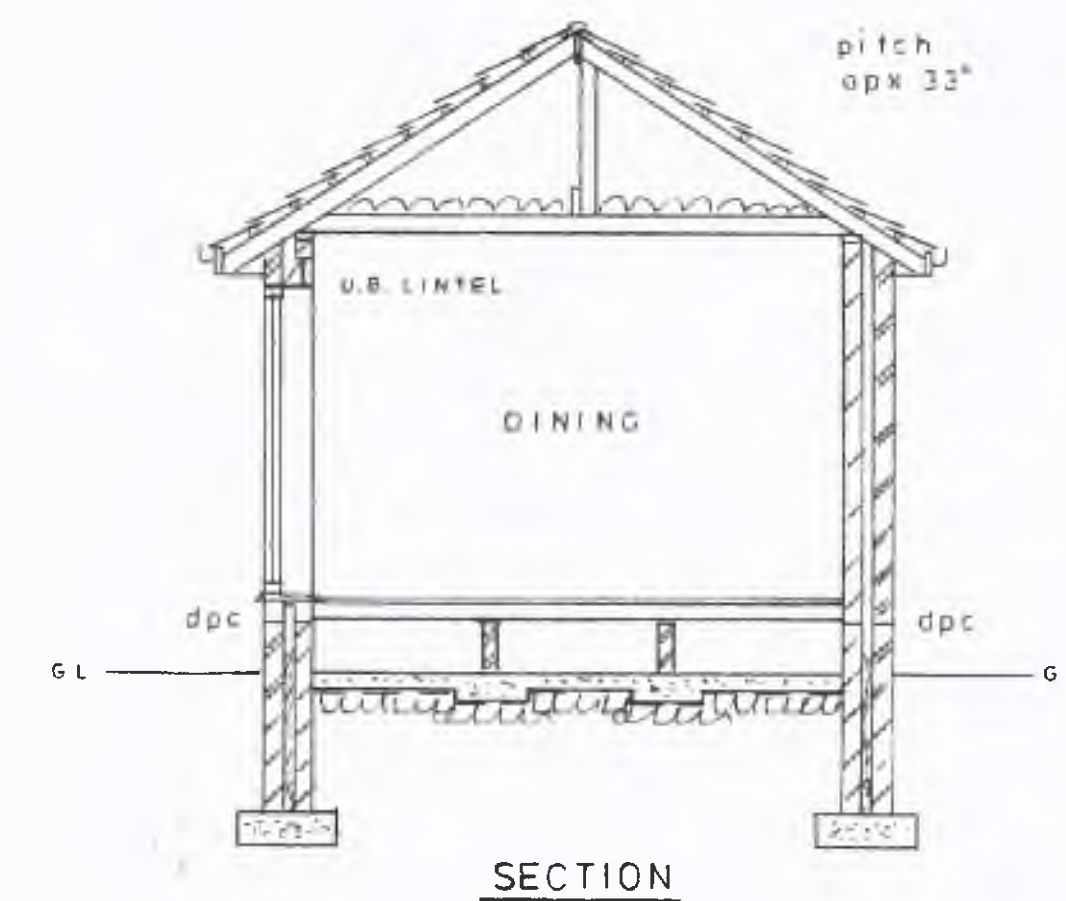
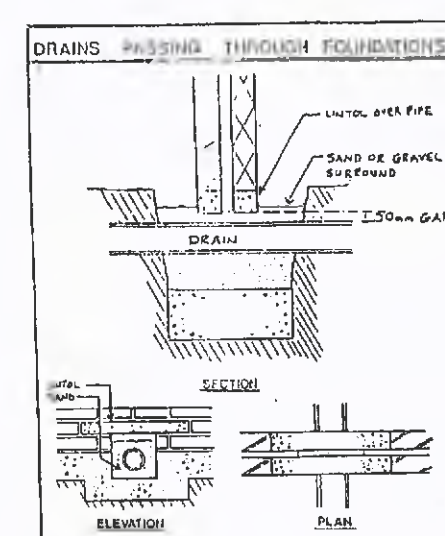

SECTION



EXISTING SIDE
SOUTH



EXISTING SIDE
NORTH



EXISTING REAR
EAST



PROPOSED SIDE
SOUTH



PROPOSED SIDE
NORTH



PROPOSED REAR
EAST

PROPOSED BUNGALOW REAR EXTENSION
at No 3 WAYLAND AVENUE, WORSBOROUGH
for Mrs. J. LEE.

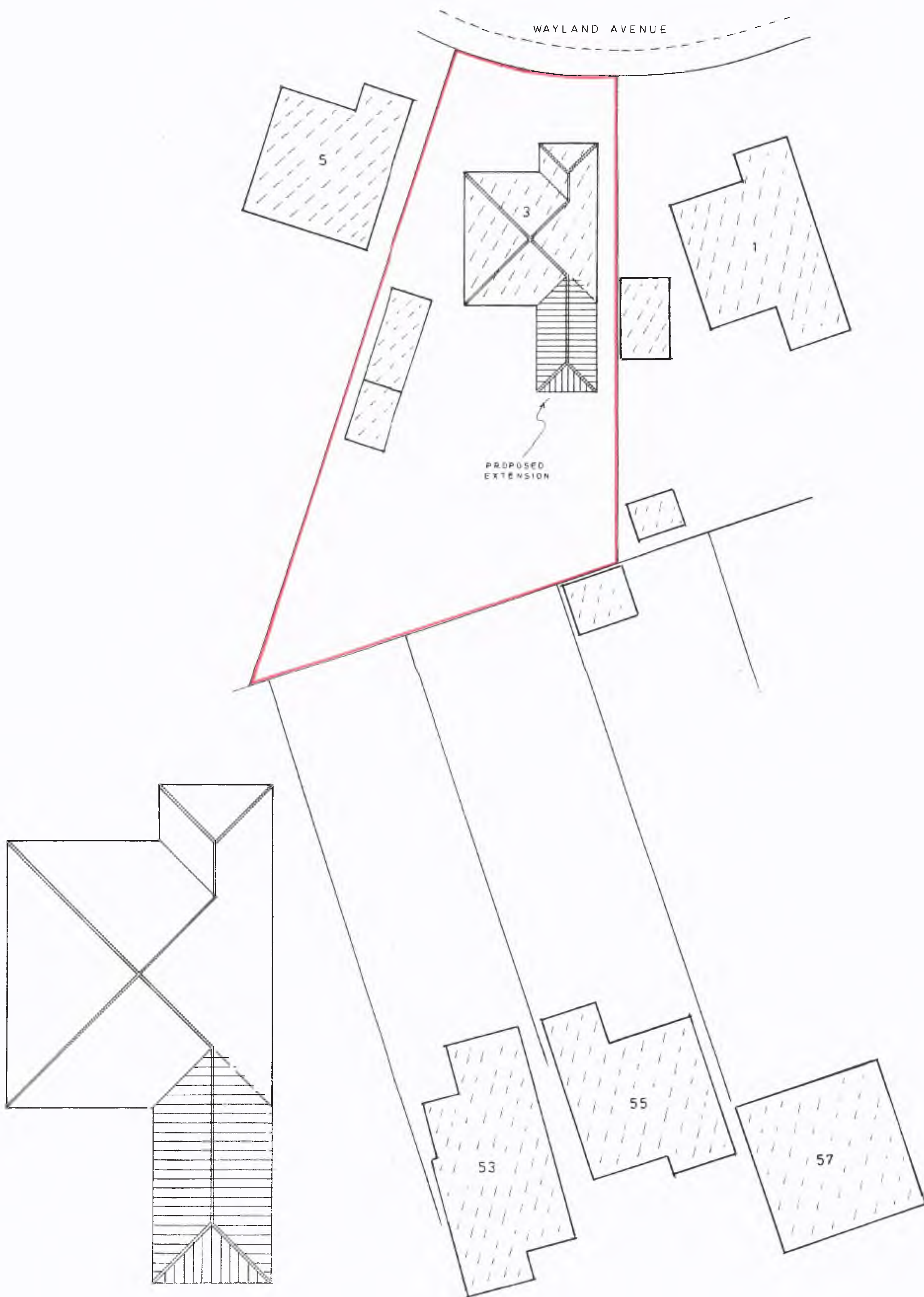

ROOF PLAN 1:100

SITE PLAN 1:200