

DO NOT SCALE FROM THIS DRAWING

Notes

All dimensions to be checked on site

Any discrepancies to be reported immediately to the Architect
Drawing to be read in conjunction with all relevant design information, including Architects, Services, Civil and Structural Engineers drawings

All existing site, tree, building and survey information has been compiled from different sources, including information supplied by third parties

NOT FOR CONSTRUCTION

Drawing Notes:

- 1 Existing roof covering to be stripped back to allow the installation of roof light glazing as part of the proposition
- 2 Existing eaves detail (gutter) to be stripped back as part of the proposition
- 3 Existing external masonry element to front of building which is assumed to be load-bearing and identified as requiring demolition / taking down as part of the proposition, the existing roof construction over is to be retained with new structural support provided to suit a design scheme which is to be produced by the Project Structural Engineer in due course
- 3a Existing external masonry element forming cut out to outshut which is assumed to be load-bearing and identified as requiring part demolition / taking down to form an opening as part of the proposition, the existing roof construction over is to be retained with new structural support provided to suit a design scheme which is to be produced by the Project Structural Engineer in due course
- 3 Existing windows to be stripped out of existing openings, openings to receive treatment as identified on Dawson Williamson Ltd proposals
- 4 Existing doors to be stripped out of existing openings, openings to receive treatment as identified on Dawson Williamson Ltd proposals

General Structural Notes:

All work is to be carried out in accordance with design and details produced by the Project Structural Engineer

The Principal Contractor is to be responsible for maintaining the integrity of the existing structure throughout the Construction Phase of the project

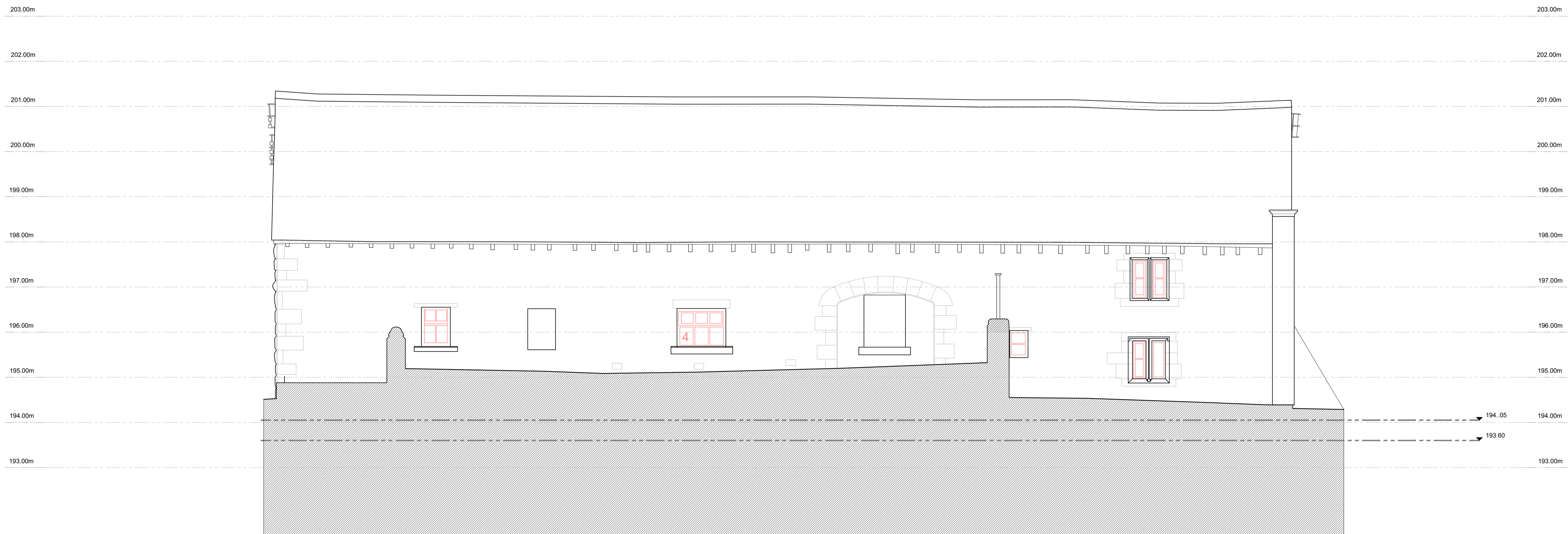
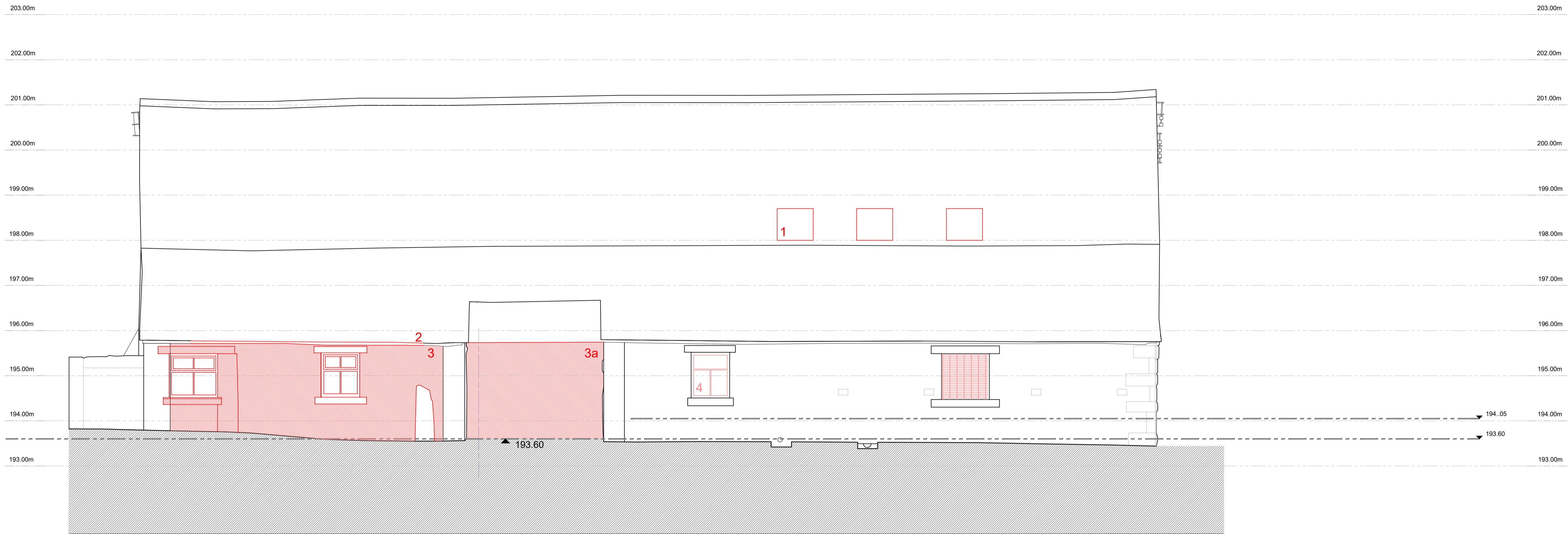

- Rev 2 2022.06.21 Design development, Drawing updated to "Planning Issue" status
- Rev 1 2022.02.14 Notes added, design development

C1096 052 Rev 2

TITLE DEMOLITION & DOWNTAKINGS
BUILDING 1
ELEVATIONS (SHEET 2 of 2)
SCALE 1:50 @ A1 / 1:100 @ A3

PLANNING

PROJECT REFURBISHMENT OF NETHER MILL BARN
(GRADE II LISTED BUILDING)
TO FORM NEW VETERINARY SURGERY
BARNESLEY ROAD
PENISTONE
S36

CLIENT DONALDSONS VETS LTD

DAWSON WILLIAMSON
ARCHITECTS

Bradford Edinburgh
01274 551 300

info@dawsonwilliamson.co.uk

THE DETAILS SHOWN ON THIS DRAWING ARE CONFIDENTIAL & THE DRAWING IS THE EXCLUSIVE PROPERTY OF DAWSON WILLIAMSON LTD. NO USE, COPY OR DISCLOSURE OF THE DRAWING MAY BE MADE WITHOUT OUR PERMISSION & THE DRAWING MUST BE RETURNED TO DAWSON WILLIAMSON LTD WHEN REQUIRED.
© Dawson Williamson Ltd 2021

