



PROPOSED JOINT SERVICES CENTRE

DARTON

TRANSPORT STATEMENT

JULY 2009

Prepared by:
MJM Consulting Engineers Ltd
Southgate House
Southgate
Wakefield
WF1 1TL

Tel: 01924 811000
Fax: 01924 811118
Email: keithd@mjmc.co.uk



Contents

- 1.0 Introduction
- 2.0 Scope of the Study
- 3.0 The Site, Proposed Development and Existing Transport Infrastructure
- 4.0 Proposed Operations and Traffic Impact
- 5.0 Conclusions

Figures

- Figure 1 - Bus Stop Location Plan
- Figure 2 - AM Peak Hour Traffic Flows
- Figure 3 - PM Peak Hour Traffic Flows
- Figure 4 - Visitors Car Park Accumulation Analysis

Appendices

- Appendix A - Location Plan
- Appendix B - Proposed Layout Plans
- Appendix C - *Bus Services Information*
- Appendix D - Traffic Count Data



1.0 Introduction

1.1 MJM Consulting Engineers Ltd have been appointed by Morgan Ashurst to provide a Transport Statement in support of the proposals to build a 841 sq m Joint Services Centre (JSC) on land currently occupied by Barnsley MBC offices that are accessed off Churchfield Lane in Darton near Barnsley to provide combined healthcare and council services, as shown on plans in Appendix A and B.

1.2 The proposed JSC will be occupied by Barnsley PCT and Barnsley MBC.

Services provided by Barnsley PCT are as follows:-

- District Nurses
- School Nurses
- Health Visitors
- Midwife Service

Services provided by Barnsley MBC are as follows:-

- Barnsley Connect
- Childrens Centre
- Social Services

1.3 Early consultations were sought with the Planning and Highway Authority to agree the scope of the information required to support the application. See Section 2.0.

1.4 To provide a clear understanding of the existing and proposed traffic and pedestrian movements local to the proposed development access, a survey was undertaken on the 13th March 2009 between the periods of 0730 – 0930 and 1500 – 1900.



2.0 Scope of the Study

2.1 Discussions with the Development Control officers at Barnsley Metropolitan Borough Council (BMBC) indicated that the following issues need to be assessed in a Transport Statement to accompany the planning application for the proposed development:-

- Existing traffic movements
- Proposed traffic movements and distribution
- Car Park access
- Traffic Regulation Orders
- Car parking levels
- Churchfield Lane/Huddersfield Road junction layout
- Pedestrian access from Churchfield Lane
- Pedestrian signage from Church Street
- Refuse collections
- Cycle Parking

2.2 It was agreed that capacity assessment of the junction of Huddersfield Road and Churchfield Lane were not necessary at the initial stage but may be required dependent on the levels of the existing and predicted traffic flows.

2.3 There is also a requirement to provide a Travel Plan Framework and this is to be submitted as a separate document with the planning application.



3.0 The Site, Proposed Development and Existing Transport Infrastructure

3.1 Site Location

- 3.1.1 The location of the site in relation to the local transport network and nearby residential areas of Darton is as shown in Appendix A. It is currently occupied by Barnsley MBC offices.
- 3.1.2 The proposed location for the development is central to the patient catchment area of Darton.
- 3.1.3 The existing site is accessed via Churchfield Lane in close proximity to the Churchfield Lane/Huddersfield Road junction which is adopted and maintained by the Highway Authority. It is proposed to close off this access from the old Huddersfield Road stub. Churchfield Lane is 7.5m wide and the Huddersfield Road stub is 6m wide, both are subject to a 30mph speed limit and road lighting is provided.
- 3.1.4 On both sides of the Huddersfield Road stub and Churchfield Lane surfaced footways are provided and these link to footways on Huddersfield Road.
- 3.1.5 Access to the Huddersfield Road stub from the local highway network is via Huddersfield Road which is subject to a 30 mph speed limit. The visibility splays to the left and right exceed the minimum requirements of 2.4m x 90m however the visibility splay is obscured at times by vehicles parking in the deceleration and acceleration tapers within the junction.
- 3.1.6 On street parking is allowed outside the residential properties adjacent the site but waiting restrictions are in place on Huddersfield Road to the south east of the site.
- 3.1.7 There is a shared cycleway/footway along the Northern side of Huddersfield Road, this terminates at the end of the vehicle layby just prior to the junction with Church Street.



3.2 *Description of the Proposed Development*

- 3.2.1 The proposed development is for a Joint Services Centre of 841sq m GFA which will provide secondary health care services provided by Barnsley PCT that will operate from 0800 to 1900 Monday to Friday, alongside the Barnsley MBC social services, children's centre and Barnsley Connect facility.
- 3.2.2 The services provided by Barnsley PCT will include the following:
- District nursing
 - School nursing
 - Health visiting
 - Midwives
- 3.2.3 The proposal is to provide 30 parking spaces for staff and visitors with 2 of the spaces being allocated for disabled parking.
- 3.2.4 Visibility splays for the patient car park access at its junction with the Huddersfield Road stub are in excess of 2.4m x 70m.
- 3.2.5 It is proposed to close the existing access onto Churchfield Lane for vehicles and undertake works to link up the footways on either side of the access.
- 3.2.6 Works within the adopted highway will be required to form the proposed car park entrance.
- 3.2.7 Secure cycle parking areas are to be provided for both visitors and staff sufficient for 5 cycles as indicated on the Architect's site layout plan in Appendix B.



3.2.8 A secure bin store is located within the fully enclosed staff parking area. Refuse vehicles will enter the site in forward gear via the proposed car park entrance and manoeuvre within the car park as demonstrated on the autotrack swept path diagrams for a 3 axle refuse in Appendix B.

3.3 *Existing Transport Infrastructure*

3.3.1 A number of bus services operate on Huddersfield Road and Churchfield Lane and 3 bus stops with shelters are within 100m of the entrance of the JSC on Huddersfield Road and Churchfield Lane adjacent to the site and 2 other stops are also within 500m walking distance from the entrance of the proposed JSC. The schedule of services is as summarised in Table 3.3 and the bus stop locations are as indicated in Figure 1.

Service No.	Route	Operator
95	Barnsley – Skelmanthorpe - Denby Dale	Stagecoach
444	Barnsley – Wakefield – Leeds	Arriva

3.3.2 The proposed JSC would therefore be well served by buses with 4 services per hour. Full details are as shown in Appendix C. The frequency of services provided on these routes is likely to be attractive for use by both staff and visitors.

3.4 *Traffic Count Data*

3.4.1 In order to ascertain current traffic and pedestrian movements along Huddersfield Road and at the junction with Churchfield Lane a fully classified turning count was undertaken on the 13th March 2009 between the hours of 0700 to 1900. The full count data is attached at Appendix D.

3.4.2 Analysis of the count data indicates that the AM and PM peak hour traffic flows for the Huddersfield Road/Churchfield Lane junction occur between 0815 - 0915 hours and 1630 - 1730



hours respectively. For Barnsley Road in the AM peak, there were 780 two way vehicle movements, for Churchfield Lane there were 487 two way vehicle movements, for Church Street there were 619 two way vehicle movements and for Huddersfield Road there were 692 two way vehicle movements.

For Barnsley Road in the PM peak, there were 656 two way vehicle movements, for Churchfield Lane there were 495 two way vehicle movements, for Church Street there were 435 two way vehicle movements and for Huddersfield Road there were 688 two way vehicle movements. The AM and PM peak hour traffic flows are as shown on Figures 2 and 3.

- 3.4.3 For the existing site access serving the Council offices in the AM peak there were 12 two way vehicle movements and in the PM peak there were 6 two way vehicle movements.



4.0 Proposed Operations and Traffic Impact

4.1 The Proposed Operations

4.1.1 The proposed operations schedule between the hours of 0800 and 1900 is as shown below in Table 4.1. Appointments are scheduled over a 4 hour period in the AM and PM sessions.

Table 4.1

	Mon am/pm	Tue am/pm	Wed am/pm	Thursday am/pm	Fri am/pm
District Nurse	5S	5S	5S	5S	5S
Social Services	3S 10P 2C	3S 10P 2C	3S 10P 2C	3S 10P 2C	3S 10P 2C
Children's Centre	5S 25P/C	5S 25P/C	5S 25P/C	5S 25P/C	5S 25P/C
Barnsley Connect	3S 15V	3S 15V	3S 15V	3S 15V	3S 15V
S = Staff P = Patient C = Carer /Relative V = Visitor					

4.1.2 The new facility will regenerate the locality and consultations are underway with the users from the Darton area to identify the types of services they would wish to see from the new centre and how the centre could be utilised within the community.



4.2 *Generated Traffic and Access Design*

4.2.1 On the basis of the activity schedule shown in Table 4.1 the number of visits per day can be calculated as follows:-

Social services carrying out 20 consultations over 8 hour period = 20 patient appointments per day.

Children's Centre carrying out 50 consultations in total over 8 hour period = 50 patient appointments per day.

Barnsley Connect carrying out 30 consultations in total over 8 hour period = 30 patient appointments per day.

Total visits per day = 100 which equates to an average of 13 per hour excluding staff.

4.2.2 It is proposed to provide improvements to the Huddersfield Main Road/Huddersfield Road stub as shown on MJMC Drawing 4671/SK02 to mitigate the impact of relocating the site access from Churchfield Lane.

4.2.3 Pedestrian access from Churchfield Lane will be via the existing footway along Churchfield Lane and Huddersfield Road, directional signage for pedestrians will also be provided at appropriate locations to be agreed with the Highway Authority.

4.3 *Car Park Demand*

4.3.1 Based on the proposed operations schedule set out in Para 4.1.1 above an assessment of the demand for the visitor's car park has been undertaken and the results of this assessment are as shown in Figure 4.

4.3.2 The following assumptions were made in the assessment of the demand for the visitor's car park:-

- All visitors arrive by car
- All visitors arrive 5 minutes early for appointments
- AM and PM sessions are 4 hours duration
- Duration of stay averages between 20 to 30 minutes
- Minimum predictions assume no delays
- Maximum predictions assume slight delays in appointment system

4.3.3 Based on the worst case assumptions above the analysis indicates that a demand of 10 spaces will be required, hence it is concluded that the parking provision of 30 spaces is justified. Additionally, whilst it is expected that a percentage of trips will be by other modes of transport this will be subject to both seasonal and daily variations.

4.3.4 Further assessment of the maximum parking standards using the guidance in SPD32 part of the Barnsley UDP document results in a maximum allowance of 59 spaces. The current PPG13 guidance seeks to address these issues by the introduction of Travel Plan Frameworks and in order to meet the Government objectives in that respect the operators of the proposed JSC are endorsing the measures detailed in the Travel Framework Plan for this application.

4.3.5 All of the assessment methods confirm that the proposed parking provision is commensurate with the scale and operations of the proposed JSC.

4.3.6 There is no specific guidance for parking standards at Health Facilities in PPG13.



4.3.7 As part of this development it is proposed to apply to the Highway Authority for a Traffic Regulation Order to be made to control on-street parking in the vicinity of the site and in particular at the junction of Old Huddersfield Road with Huddersfield Road.

4.4 *Cycle Parking Demand and Provision*

4.4.1 A total of 5 secure cycle racks are to be provided, 1 for use by staff and 4 for use by visitors. Staff demand has not yet been established, but staff surveys will be undertaken so that the data can be used in the Travel Plan Framework document.



5.0 Conclusions

- 5.1 The proposals embrace the stated aims of PPG13 in that the JSC is positioned centrally in Darton, thereby reducing the requirement to travel by car for both patients and staff. Additionally this development represents the combining of multiple services which will reduce total distances travelled.
- 5.2 The JSC is well served by public transport with 4 buses per hour on Huddersfield Road which will be attractive to both visitors and staff.
- 5.3 The provision of cycle racks and the central positioning of the proposed JSC will encourage more journeys to be made by bicycle.
- 5.4 The proposed JSC is located centrally to the catchment area and is well linked by surfaced and well lit footways, therefore it is to be expected that the existing high proportion of visits on foot will be maintained.
- 5.5 The worst case scenario assessment demonstrates the car park clearly operates within capacity with a maximum visitor demand of 10 spaces.
- 5.6 The car park design allows for mobile scan units to visit the JSC without compromising the car park capacity.
- 5.7 Assuming the worst case scenario, whereby all visitors to the proposed JSC arrive by car, the traffic movements generated by the proposed JSC equate to 26 two way movements per hour, the existing two way flows on Huddersfield Road average 767 per hour. Therefore the existing two way flows post development would be approximately increased by 1 vehicle per 2 minutes (3.4%). The above figures have not been adjusted to take account of the existing traffic movements into the site. These number 12 two way trips in the AM weekday peak period and 6 in the PM weekday peak period.



- 5.8 The robust car park analysis that assumes all trips to the proposed JSC will be by car indicates that there will be adequate parking for both staff and patients. In practise there will be linked trips, car sharing, journeys on foot and by public transport and taxis. Furthermore, the measures and incentives included in the Travel Plan Framework will further reduce car park demand.
- 5.9 It is considered that the proposals are in accordance with existing and emerging transport related policies and that there is no demonstrable harm to other road users or the highway network.

On this basis there are considered to be no traffic or transport related reasons why the proposals should not be granted planning permission.



FIGURES 1 TO 4



FIGURE 1 - BUS STOP LOCATION PLAN



MJM CONSULTING ENGINEERS LTD
 Southgate House
 Southgate, Wakefield
 United Kingdom, WF1 1TL
 Tel: 01924 811000 Fax 01924 811118

E-mail: info@mjmc.co.uk
 Web: www.mjmc.co.uk

Company Registration Number: 3145894

CIVIL & STRUCTURAL GEOTECHNICAL & ENVIRONMENTAL TRAFFIC & HIGHWAYS

Project
 Darton Joint Services Centre
 Barnsley

Scale
 NTS

Date
 April 09

Client
 Morgan Ashurst

Path
 4671\High\Traffic Calcs

Dwg Title
 AM Peak Hour Traffic Flow Diagram
 0815 - 0915

Project No
 4671

Dwg No
 Figure 2

© THIS DRAWING MAY NOT BE COPIED WITHOUT PRIOR WRITTEN PERMISSION
 DO NOT SCALE FROM THIS DRAWING, IF IN DOUBT ASK

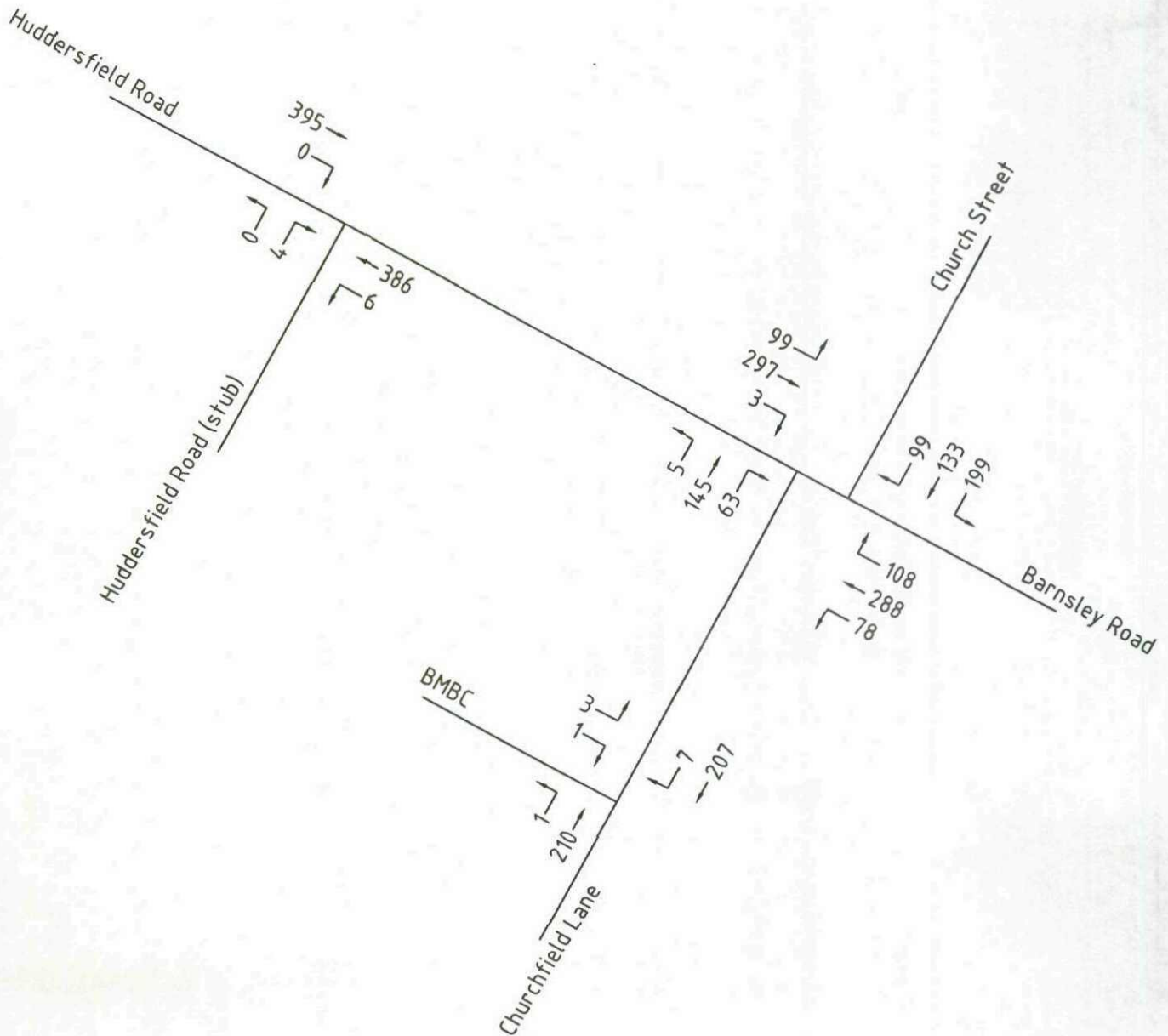



MJM CONSULTING ENGINEERS LTD
Southgate House
Southgate, Wakefield
United Kingdom, WF1 1TL
Tel: 01924 811000 Fax 01924 811118

E-mail: info@mjmc.co.uk
Web: www.mjmc.co.uk

Company Registration Number 3165954

CIVIL & STRUCTURAL GEOTECHNICAL & ENVIRONMENTAL TRAFFIC & HIGHWAYS

Project
Darton Joint Services Centre
Barnsley

Scale
NTS

Date
April 09 CAS

Client
Morgan Ashurst

Path
4671\High\Traffic Calcs

Project No
4671

Dwg Title
PM Peak Hour Traffic Flow Diagram
1645 - 1745

Dwg No
Figure 3

© THIS DRAWING MAY NOT BE COPIED WITHOUT PRIOR WRITTEN PERMISSION
DO NOT SCALE FROM THIS DRAWING, IF IN DOUBT ASK

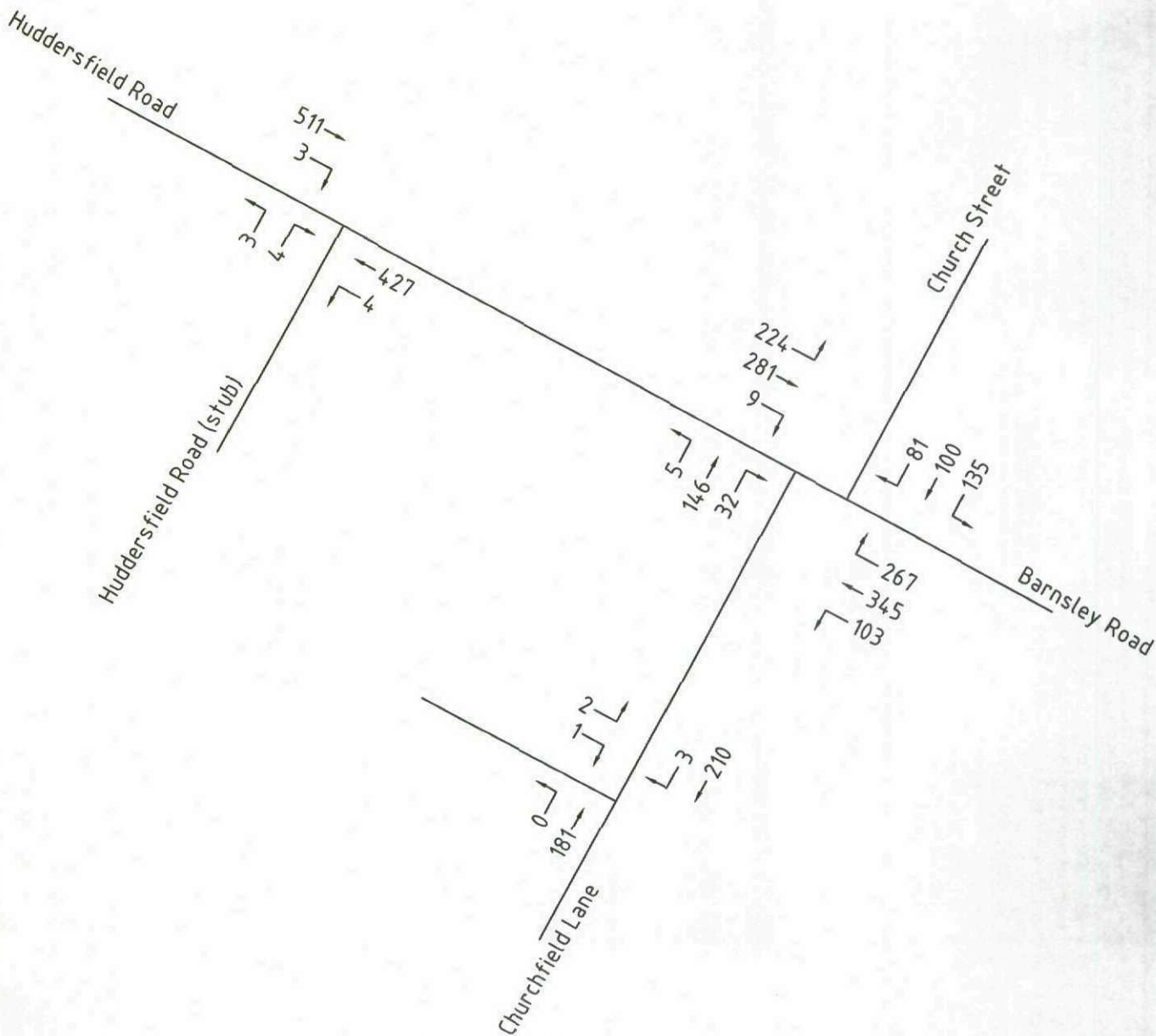

DARTON CAR PARK ACCUMULATION

Assumptions

1. All patients arrive by car
2. 20-30 min cycle per patient
3. Patients arrive 5 mins early

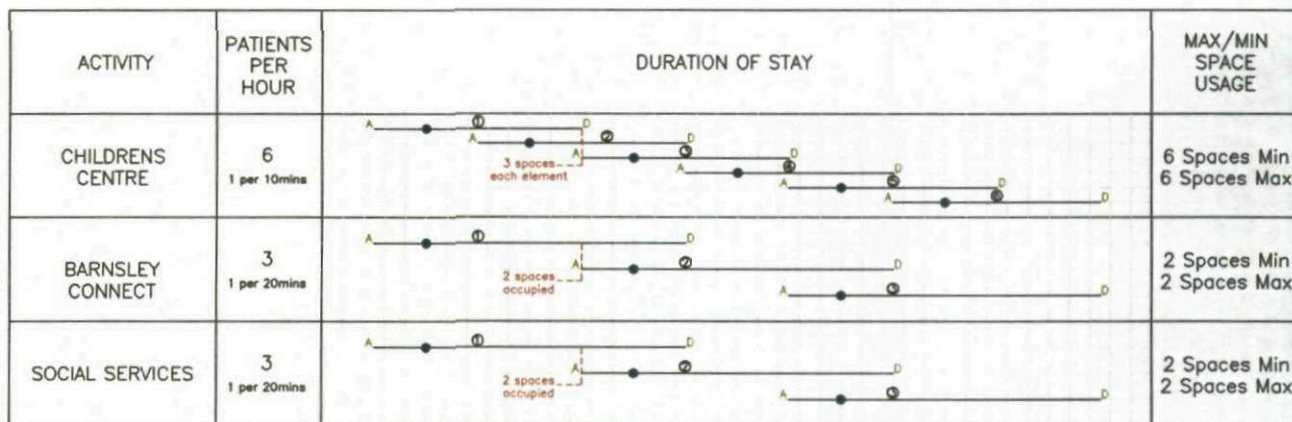

KEY:

- Appointment time
- ▲ Arrival time
- ◻ Departure time
- ⊙ Appointment number

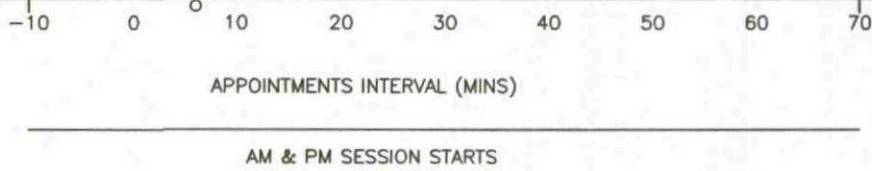

TOTAL PATIENTS SPACES = 36	MIN PARKING DEMAND = 10
	MAX PARKING DEMAND = 10

FIGURE 4





APPENDIX A

LOCATION PLAN

HDP

The Healthcare
Design
Partnership

www.hdpi.co.uk

1 Merchant's Quay
Ashley Lane
Shipley
West Yorkshire
BD17 7DB
Tel: (01274) 536900
Fax: (01274) 587642
Email: enquiries@hdpi.co.uk
Also Located At:
11 Victoria Road
Belfaire
Tel: (01274) 207750

Project
**DARTON PRIMARY
CARE CENTRE
BARNSELY LIFT**
Client
MORGAN ASHURST

Title
SITE LOCATION PLAN

Drawn	Scale	Date	Checked
OS	1:1250	APR 09	MD
Job No.	Dwg.No.	Rev.	
161	(10) 001		



NOTES

- 1 ALL WORK TO BE CARRIED OUT IN ACCORDANCE WITH THE BUILDING REGULATIONS AND THE REQUIREMENTS OF THE LOCAL AUTHORITY.
- 2 NO DIMENSIONS TO BE SCALED FROM THIS DRAWING.
- 3 THE CONTRACTOR SHALL VERIFY ALL LEVELS AND DIMENSIONS ON SITE BEFORE COMMENCEMENT OF WORK.
- 4 ON SITE ALTERATIONS TO THE CONSTRUCTION OR FINISHES SHOWN OR IMPLIED ON THIS DRAWING MUST BE DRAWN TO THE ATTENTION OF THE ARCHITECT BEFORE SUCH WORK IS IMPLEMENTED.

© COPYRIGHT RESERVED



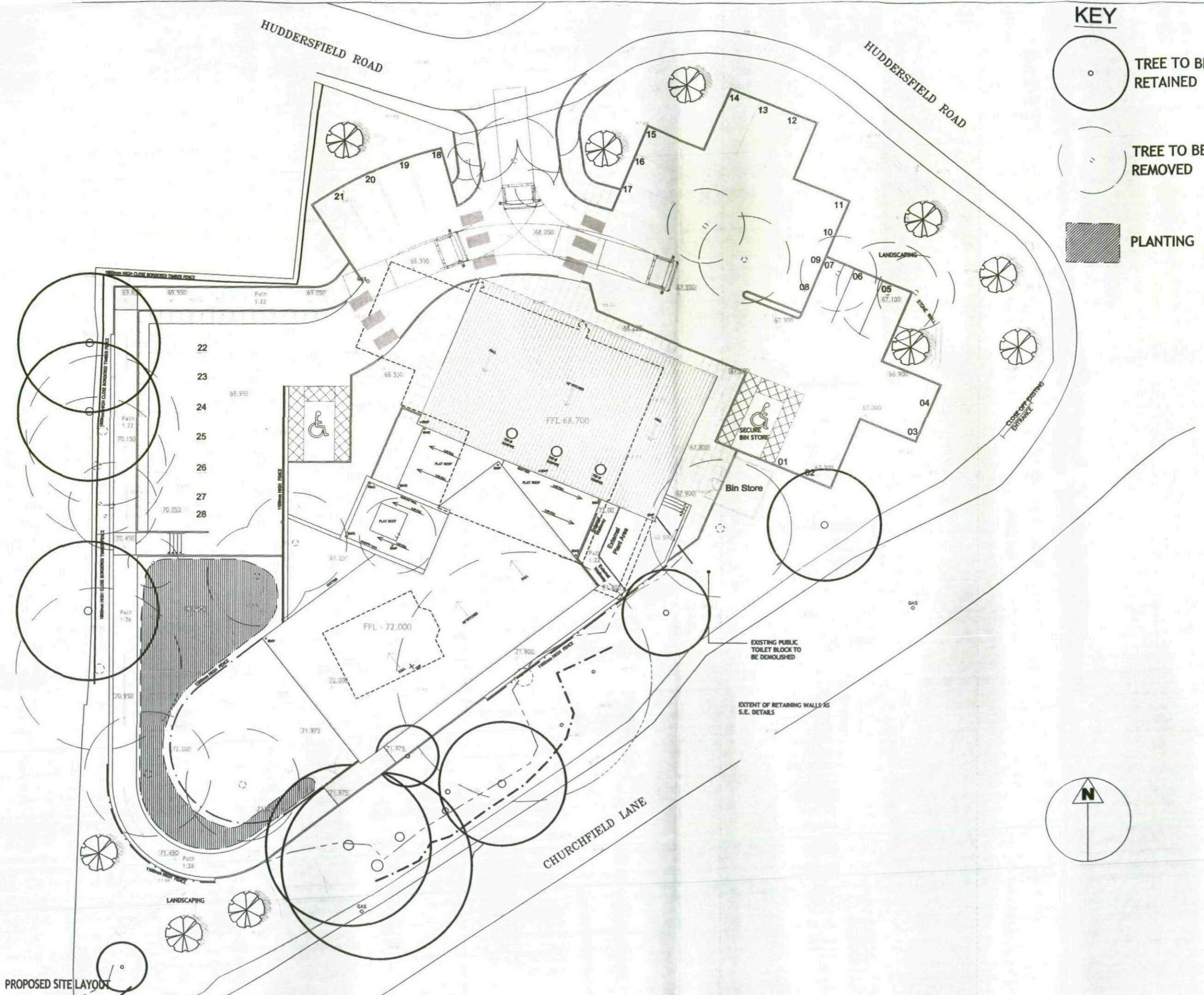

APPENDIX B

PROPOSED LAYOUT PLANS

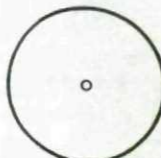

KEY

-  TREE TO BE RETAINED
-  TREE TO BE REMOVED
-  PLANTING

- NOTES**
- 1 ALL WORK TO BE CARRIED OUT IN ACCORDANCE WITH THE BUILDING REGULATIONS AND THE REQUIREMENTS OF THE LOCAL AUTHORITY.
 - 2 NO DIMENSIONS TO BE SCALED FROM THIS DRAWING.
 - 3 THE CONTRACTOR SHALL VERIFY ALL LEVELS AND DIMENSIONS ON SITE BEFORE COMMENCEMENT OF WORK.
 - 4 ON SITE ALTERATIONS TO THE CONSTRUCTION OR FINISHES SHOWN OR IMPLIED ON THIS DRAWING MUST BE DRAWN TO THE ATTENTION OF THE ARCHITECT BEFORE SUCH WORK IS IMPLEMENTED.
- © COPYRIGHT RESERVED

Areas of low maintenance shrubs extended around external childrens play area-clients request	22.06.09	DR	Q
EXTENT OF PLANTING AMENDED	JUN 09	JG	P
VEHICLE AND PEDESTRIAN GATE ADDED	MAY 09	MD	N
EXTERNAL WORKS REVISED	MAY 09	MD	M
BOUNDARY FENCES OMITTED	MAY 09	MD	L
REVISION TO THE EXTERNAL WORKS FOLLOWING CLIENTS MEET AND COMMENTS	MAY 09	MD	K
ALTERATIONS TO PARKING BAYS 20-29, SITE BOUNDARIES, RETAINING WALL TO PLAY AREA AND EXTENT OF R. WALL TO EXISTING PUBLIC TOILET.	APR 09	JG	J
BIN STORE ALTERED LOCATION	APR 09	JG	H
ALTERATIONS TO DIS PARKING	APR 09	MD	G
ALTERATIONS TO TREES	MAR 09	MD	F
ALTERATIONS TO LAYOUT	MAR 09	MD	E
ALTERATIONS TO LAYOUT	MAR 09	MD	D
PATH OMITTED	MAR 09	MT	C
NEW SITE ENTRANCE	FEB 09	MT	B
SITE LAYOUT AMENDED	JAN 09	MT	A

PRELIMINARY ISSUE

Project
**DARTON
 PRIMARY CARE CENTRE
 BARNSELY LIFT**
 Client
MORGAN ASHURST



147 Park Mansfield Road, Barnsley, South Yorkshire S10 1TB
 T: 01774 522100 F: 01774 587942 www.hdp.co.uk
 Registered in England at Barnsley, South Yorkshire S10 1TB

Title
EXTERNAL WORKS

Drawn MT	Scale 1:200 @ A2
Checked	Date JAN 09

Job No. 161	Dwg. No. (12P) 03	Rev. Q
----------------	----------------------	-----------

PROPOSED SITE LAYOUT

KEY:

- Existing Carriageway Left in place and overlaid in bituminous footway materials (Surface and Binder Layers)
- Existing Kerbs and footway removed to allow adjustment for new crossing
- Existing Footway to be resurfaced
- New 400 x 400 x 50 Tactile Paving



ARCHITECT LAYOUT REF 161 (12P) 03 N PROPOSED SITE LAYOUT

Rev	Date	Amendment	CAS
A	22.06.09	Architects base layout updated	CAS

MJM CONSULTING ENGINEERS LTD
 Southgate House
 Southgate, Wakefield
 United Kingdom, WF1 1TL
 Tel: 01924 811000 Fax: 01924 811111
 E-mail: info@mjmc.co.uk
 Web: www.mjmc.co.uk

Project	Comments
Darton Medical Centre Barnsley	Pricing/Preliminary Contract/Construction Last Const. Issues H.A. Approved

Client	Morgan Ashurst
Dwg Title	Proposed Junction Improvements
Scale	1:250 CAS ✓
Date	March 09 Path 4671\High\
Project No	4671 Dwg No SK02 Rev A

ALL NEW SCALE DRAWINGS TO BE CHECKED BY PROJECT MANAGER. IF DISCREPANCY FOUND, NOTIFY PROJECT MANAGER IMMEDIATELY.



APPENDIX C

BUS SERVICES INFORMATION



95  **95A** 

Full Timetable

Barnsley
Wilthorpe
Gawber
Barugh Green
Kexborough
Darton
Skelmanthorpe

Also serves:
Barnsley District General Hospital

From 26/01/2009

In partnership with:



What's changed

From Monday 26 January 2009, the 1454 journey on service 95 from Skelmanthorpe will run via Darton High School on schooldays.

Variations

Service 95A operates as service 95 from Barnsley Interchange to Kexborough, Churchfield Lane then via Ballfield Lane, Oakwood Square, Braithwaite Road, Ballfield Lane, Churchfield Lane, Church Street, Station Road, Woolley Colliery Road to Woolley Colliery.

95 95A Barnsley ▶ Skelmanthorpe

From:
BARNSELY,
Interchange via

Eldon Street North
Eldon Street
Market Hill
Shambles Street
St Mary's Place
Church Lane
Victoria Road
Sackville Street
Gawber Road
Barnsley District
General Hospital
Queens Drive
WILTHORPE
Huddersfield Road
Wilthorpe Road
REDBROOK
Barugh Green Road
BARUGH GREEN
Barugh Lane
BARUGH
Barnsley Road
DARTON
Churchfield Lane
KEXBOROUGH
Upperfield Lane
High Hoyland Lane
Bank End Lane
High Street
CLAYTON WEST

Scott Hill
Long Lane
Wakefield Road
SCISSETT
Highbridge Lane
Commercial Road

To :
SKELMANTHORPE,
Station Road

95 95A Skelmanthorpe ▶ Barnsley

From:
SKELMANTHORPE,
Station Road via

Commercial Road
Cumberworth Road
Ponker Lane
Shelley Woodhouse Ln
LOWER
CUMBERWORTH
Cumberworth Lane
Wakefield Road
Denby Dale Railway
Station
Wakefield Road
Long Lane
Scott Hill
High Street
CLAYTON WEST
Bank End Lane
High Hoyland Lane
Upperfield Lane
Churchfield Lane
DARTON
Barnsley Road
BARUGH
Barugh Lane
BARUGH GREEN
Barugh Green Road
REDBROOK
Wilthorpe Road
Huddersfield Road
WILTHORPE

Queens Drive
Barnsley District
General Hospital
Gawber Road
Sackville Street
Victoria Road
Church Street
Regent Street
Eldon Street North

To :
BARNSELY,
Interchange

95, 95A ▶ Monday to Saturday

Barnsley ▶ Skelmanthorpe

Service number:	95	95	95	95	95	95	95	95	95	95	95	95	95
See notes:						SSH	SD						
Barnsley Interchange	0615	0630	0655	0730	0800	-	0830	0905	0935	1005	1035	1105	1135
Barnsley District General Hospital	0623	0638	0703	0738	0808	-	0838	0913	0943	1013	1043	1113	1143
Wilthorpe, The Wilthorpe	0625	0640	0705	0740	0810	-	0840	0915	0945	1015	1045	1115	1145
Barugh Green, Supermarket	0630	0645	0710	0745	0815	-	0845	0920	0950	1020	1050	1120	1150
Darton, All Saints Church	0635	0650	0715	0750	0820	-	0850	0925	0955	1025	1055	1125	1155
Kexborough, The White Bear	-	-	0720	-	0825	0825	-	0930	-	1030	-	1130	-
Kexborough, Oakwood Square	0640	0655	-	0755	-	-	0855	-	1000	-	1100	-	1200
Darton, Woolley Colliery Rd/Bluebell Rd	-	-	-	-	-	-	-	-	-	-	-	-	-
Clayton West	-	-	0734	-	0839	0839	-	0944	-	1044	-	1144	-
Scissett Church	-	-	0739	-	0844	0844	-	0949	-	1049	-	1149	-
Skelmanthorpe, Grove Inn	-	-	0744	-	0849	0849	-	0954	-	1054	-	1154	-

95, 95A ▶ Monday to Saturday (continued)

Barnsley ▶ Skelmanthorpe

Service number:	95	95	95	95	95	95	95	95	95	95	95	95	95
See notes:							SD	SSH					
Barnsley Interchange	1205	1235	1305	1335	1405	1435	1505	1505	1535	1605	1640	1710	1745
Barnsley District General Hospital	1213	1243	1313	1343	1413	1443	1513	1513	1543	1613	1648	1718	1753
Wilthorpe, The Wilthorpe	1215	1245	1315	1345	1415	1445	1515	1515	1545	1615	1650	1720	1755
Barugh Green, Supermarket	1220	1250	1320	1350	1420	1450	1520	1520	1550	1620	1655	1725	1800
Darton, All Saints Church	1225	1255	1325	1355	1425	1455	1525	1525	1555	1625	1700	1730	1805
Kexborough, The White Bear	1230	-	1330	-	1430	-	1530	1530	-	1630	-	1735	-
Kexborough, Oakwood Square	-	1300	-	1400	-	1500	-	-	1600	-	1705	-	1810
Darton, Woolley Colliery Rd/Bluebell Rd	-	-	-	-	-	-	-	-	-	-	-	-	-
Clayton West	1244	-	1344	-	1444	-	-	1544	-	1644	-	1749	-
Scissett Church	1249	-	1349	-	1449	-	-	1549	-	1649	-	1754	-
Skelmanthorpe, Grove Inn	1254	-	1354	-	1454	-	-	1554	-	1654	-	1759	-

95, 95A ▶ Monday to Saturday (continued)

Barnsley ▶ Skelmanthorpe

Service number:	95A	95A	95A	95A	95A
Barnsley Interchange	1845	1945	2045	2145	2245
Barnsley District General Hospital	1852	1952	2052	2152	2252
Wilthorpe, The Wilthorpe	1854	1954	2054	2154	2254
Barugh Green, Supermarket	1858	1958	2058	2158	2258
Darton, All Saints Church	1902	2002	2102	2202	2302
Kexborough, The White Bear	-	-	-	-	-
Kexborough, Oakwood Square	1907	2007	2107	2207	2307
Darton, Woolley Colliery Rd/Bluebell Rd	1915	2015	2115	2215	2315
Clayton West	-	-	-	-	-
Scissett Church	-	-	-	-	-
Skelmanthorpe, Grove Inn	-	-	-	-	-

95, 95A ▶ Monday to Saturday

Skelmanthorpe ▶ Barnsley

Service number:	95	95	95	95	95	95	95	95	95	95	95	95	95
Skelmanthorpe, Grove Inn	-	-	-	0744	-	0849	-	0954	-	1054	-	1154	-
Lower Cumberworth, Shelley Woodhouse Ln	-	-	-	0749	-	0854	-	0959	-	1059	-	1159	-
Denby Dale Interchange	-	-	-	0754	-	0859	-	1004	-	1104	-	1204	-
Wakefield Road, Leak Hall Road	-	-	-	0757	-	0902	-	1007	-	1107	-	1207	-
Scissett Church, Wakefield Rd	-	-	-	0802	-	0907	-	1012	-	1112	-	1212	-
Clayton West	-	-	-	0807	-	0912	-	1017	-	1117	-	1217	-
Kexborough, The White Bear	-	-	-	0822	-	0927	-	1032	-	1132	-	1232	-
Kexborough, Oakwood Square	0657	0727	0757	-	0902	-	1002	-	1102	-	1202	-	1302
Darton, Woolley Colliery Rd/Bluebell Rd	-	-	-	-	-	-	-	-	-	-	-	-	-
Darton, All Saints Church	0702	0732	0802	0827	0907	0932	1007	1037	1107	1137	1207	1237	1307
Barugh Green, Supermarket	0707	0737	0807	0832	0912	0937	1012	1042	1112	1142	1212	1242	1312
Wilthorpe, The Wilthorpe	0712	0742	0812	0837	0917	0942	1017	1047	1117	1147	1217	1247	1317
Barnsley District General Hospital	0715	0745	0815	0840	0920	0945	1020	1050	1120	1150	1220	1250	1320
Barnsley Interchange	0724	0754	0824	0849	0929	0954	1029	1059	1129	1159	1229	1259	1329

95, 95A ▶ Monday to Saturday (continued)

Skelmanthorpe ▶ Barnsley

Service number:	95	95	95	95	95	95	95	95	95	95	95	95	95A
See notes:													
					A			SSH	SD				
Skelmanthorpe, Grove Inn	1254	-	1354	-	1454	-	1554	-	-	1654	-	1759	-
Lower Cumberworth, Shelley Woodhouse Ln	1259	-	1359	-	1459	-	1559	-	-	1659	-	1804	-
Denby Dale Interchange	1304	-	1404	-	1504	-	1604	-	-	1704	-	1809	-
Wakefield Road, Leak Hall Road	1307	-	1407	-	1507	-	1607	-	-	1707	-	1812	-
Scissett Church, Wakefield Rd	1312	-	1412	-	1512	-	1612	-	-	1712	-	1817	-
Clayton West	1317	-	1417	-	1517	-	1617	-	-	1717	-	1822	-
Kexborough, The White Bear	1332	-	1432	-	1532	-	1632	1632	-	1732	-	1837	-
Kexborough, Oakwood Square	-	1402	-	1502	-	1602	-	-	1707	-	1812	-	-
Darton, Woolley Colliery Rd/Bluebell Rd	-	-	-	-	-	-	-	-	-	-	-	-	1915
Darton, All Saints Church	1337	1407	1437	1507	1537	1607	1637	1637	1712	1737	1817	1842	1920
Barugh Green, Supermarket	1342	1412	1442	1512	1542	1612	1642	1642	1717	1742	1822	1847	1924
Wilthorpe, The Wilthorpe	1347	1417	1447	1517	1547	1617	1647	1647	1722	1747	1827	1852	1927
Barnsley District General Hospital	1350	1420	1450	1520	1550	1620	1650	1650	1725	1750	1830	1855	1930
Barnsley Interchange	1359	1429	1459	1529	1559	1629	1659	1659	1734	1759	1839	1904	1938

95, 95A ▶ Monday to Saturday (continued)

Skelmanthorpe ▶ Barnsley

Service number:	95A	95A	95A
Skelmanthorpe, Grove Inn	-	-	-
Lower Cumberworth, Shelley Woodhouse Ln	-	-	-
Denby Dale Interchange	-	-	-
Wakefield Road, Leak Hall Road	-	-	-
Scissett Church, Wakefield Rd	-	-	-
Clayton West	-	-	-
Kexborough, The White Bear	-	-	-
Kexborough, Oakwood Square	-	-	-
Darton, Woolley Colliery Rd/Bluebell Rd	2015	2115	2215
Darton, All Saints Church	2020	2120	2220
Barugh Green, Supermarket	2024	2124	2224
Wilthorpe, The Wilthorpe	2027	2127	2227
Barnsley District General Hospital	2030	2130	2230
Barnsley Interchange	2038	2138	2238

95A ▶ Sunday

Barnsley ▶ Darton

Barnsley Interchange	1045	1145	1245	1345	1445	1545	1645	1745	1845	1945	2045	2145	2245
Barnsley District General Hospital	1052	1152	1252	1352	1452	1552	1652	1752	1852	1952	2052	2152	2252
Barugh Green, Supermarket	1058	1158	1258	1358	1458	1558	1658	1758	1858	1958	2058	2158	2258
Oakwood Square, Braithwaite Road	1107	1207	1307	1407	1507	1607	1707	1807	1907	2007	2107	2207	2307
Darton, Woolley Colliery Rd/Bluebell Rd	1115	1215	1315	1415	1515	1615	1715	1815	1915	2015	2115	2215	2315

95A ▶ Sunday

Darton ▶ Barnsley

Darton, Woolley Colliery Rd/Bluebell Rd	1115	1215	1315	1415	1515	1615	1715	1815	1915	2015	2115	2215
Barugh Green, Supermarket	1124	1224	1324	1424	1524	1624	1724	1824	1924	2024	2124	2224
Barnsley District General Hospital	1130	1230	1330	1430	1530	1630	1730	1830	1930	2030	2130	2230
Barnsley Interchange	1138	1238	1338	1438	1538	1638	1738	1838	1938	2038	2138	2238

Notes: SSH – Saturdays and School Holidays Only, SD - Schooldays Only
A – On schooldays runs via Darton High School.



443 444

Full Timetable

- Barnsley
- Wilthorpe
- Darton
- Haigh
- West Bretton
- Wakefield
- Hunslet
- Leeds

Also serves:
Pinderfields Hospital

Re-issued 22/09/2008

In partnership with:
Arriva Serving Yorkshire

What's changed

This leaflet has been re-issued due to an error in the previous version.

A School Holidays only journey at 0805 from Barnsley was omitted from the timetable.

Single Service Timetables



Full Timetable – Individual leaflets give the full timetable for a service and where appropriate will combine services that complement each other.

443 Barnsley ▶ Leeds

From:
BARNSLEY,
Interchange via

Eldon Street
Market Hill
Shambles Street
St Mary's Place
Church Lane
Huddersfield Road

WILTHORPE

Wilthorpe Road

Redbrook

Claycliffe Road

BARUGH

Barnsley Road
Dearne Hall Road
Spark Lane

Greenside

STAINCROSS

Shaw Lane

Wakefield Road

Barnsley Road

Woolley Cross Roads

New Road

WOOLLEY

The Green

Water Lane

Gallows Lane

Bolton Wife Hill

Stoney Lane

HALL GREEN

Painthorpe Lane

CRIGGLESTONE

Cliff Road

High Street

Durkar Lane

DURKAR

Denby Dale Road East

Durkar Low Lane

SANDAL

Asdale Road

ASDA

Asdale Road

Denby Dale Road

THORNES

George Street

Smyth Street

Westgate

Marygate

Bull Ring

Union Street

WAKEFIELD,

Bus Station

Union Street

Marsh Way

York Street

College Grove Road

Pinderfields Hospital

443 Barnsley ▶ Leeds (continued)

Eastmoor Road

Stanley Road

Aberford Road

Lime Pit Lane

STANLEY

Lake Lock Road

Mount Road

Lee Moor Road

Common Road

Lee Moor Lane

Ouzlewell Green

Town Street

New Road

CARLTON

Chapel Street

Westfield Road

Leadwell Lane

Carlton Lane

Marsh Street

Commercial Street

ROTHWELL

Meynell Avenue

Park West

Park Lane

Styebank Lane

Haigh Road

Wood Lane

Wakefield Road

HUNSLET

Thwaite Gate

Low Road

Hunslet Road

Crown Point Road

Duke Street

York Street

New York Street

Harper Street

Kirkgate

Market Street

Duncan Street

Boar Lane

New Station Street

City Square

To :

LEEDS,

King Street

443 Leeds ▶ Barnsley

From:
LEEDS,
City Square via

Boar Lane
Duncan Street
New York Street
York Street
Duke Street
Crown Point Road
Black Bull Street
Hunslet Road
Low Road
Thwaite Gate
HUNSLET
Wakefield Road
Wood Lane
Haigh Road
Styebank Lane
Park Lane
Gillett Lane
ROTHWELL
Marsh Street
Carlton Lane
Leadwell Lane
Westfield Road
Chapel Street
CARLTON
New Road
Town Street
Ouzlewell Green
Lee Moor Lane
Common Road

▼
Lee Moor Road
Mount Road
Lake Lock Road
STANLEY
Lime Pit Lane
Aberford Road
Stanley Road
Eastmoor Road
Pinderfields Hospital
College Grove Road
York Street
Marsh Way
Union Street
WAKEFIELD,
Bus Station
Union Street
Bull Ring
Westmorland Street
The Springs
Kirkgate
George Street
THORNES
Denby Dale Road
Asdale Road
ASDA
Asdale Road
SANDAL
Durkar Low Lane
Denby Dale Road East

443 Leeds ▶ Barnsley (continued)

▼
DURKAR
Durkar Lane
High Street
CRIGGLESTONE
Cliff Road
Painthorpe Lane
HALL GREEN
Stoney Lane
Bolton Wife Hill
Gallows Lane
Water Lane
The Green
WOOLLEY
New Road
Woolley Cross Roads
Barnsley Road
Wakefield Road
Shaw Lane
STAINCROSS
Greenside
Spark Lane
Dearne Hall Road
Barnsley Road
Claycliffe Road
BARUGH
Barugh Green Road
Wilthorpe Road
WILTHORPE
Huddersfield Road

▼
Church Street
Regent Street
Eldon Street

To :
BARNSELY,
Interchange

444 Barnsley ▶ Leeds

From:
BARNSLEY,
Interchange via

Eldon Street
Market Hill
Shambles Street
St Mary's Place
Church Lane
Huddersfield Road
WILTHORPE
Wilthorpe Road
Barugh Green Road
Claycliffe Road
BARUGH
Barnsley Road
Churchfield Lane
KEXBOROUGH
Ballfield Lane
Huddersfield Road
Walk Royd Hill
Park Hill
Swithen Hill
Huddersfield Road
M1 Motorway -
Roundabout
HAIGH
Sycamore Lane
Bretton Country Park
WEST BRETTON
Bretton Lane
Cliff Road
CRIGGLESTONE

High Street
Durkar Lane
DURKAR
Denby Dale Road East
Durkar Low Lane
SANDAL
Asdale Road
ASDA
Asdale Road
Denby Dale Road
THORNES
George Street
Smyth Street
Westgate
Marygate
Bull Ring
Union Street
WAKEFIELD
Bus Station
Union Street
Marsh Way
York Street
College Grove Road
Pinderfields Hospital
Eastmoor Road
Stanley Road
Aberford Road
Lime Pit Lane
STANLEY

444 Barnsley ▶ Leeds (continued)

Lake Lock Road
Mount Road
Lee Moor Road
Common Road
Lee Moor Lane
Ouzlewell Green
Town Street
New Road
CARLTON
Main Street
Stainton Lane
Carlton Lane
Marsh Street
Commercial Street
ROTHWELL
Meynell Avenue
Ingram Parade
Church Street
Wood Lane
Manor Road
Cotswold Road
Manor Crescent
Manor Road
Wood Lane
Wakefield Road
HUNSLET
Thwaite Gate
Low Road
Hunslet Road

Hunslet Lane
Crown Point Road
Duke Street
York Street
New York Street
Harper Street
Kirkgate
Market Street
Duncan Street
Boar Lane
New Station Street
City Square

To :
LEEDS,
King Street

444 Leeds ▶ Barnsley

From:
LEEDS,
City Square via

Boar Lane
Duncan Street
New York Street
York Street
Duke Street
Crown Point Road
Black Bull Street
Hunslet Road
Low Road
Thwaite Gate
HUNSLET
Wakefield Road
Wood Lane
Manor Road
Manor Crescent
Cotswold Road
Manor Road
Church Street
Ingram Parade
Park West
Gillett Lane
Oulton Lane
ROTHWELL
Marsh Street
Carlton Lane
Stainton Lane
Main Street
CARLTON
New Road

▼
Town Street
Ouzlewell Green
Lee Moor Lane
Common Road
Lee Moor Road
Mount Road
Lake Lock Road
STANLEY
Lime Pit Lane
Aberford Road
Stanley Road
Eastmoor Road
Pinderfields Hospital
College Grove Road
York Street
Marsh Way
Union Street
WAKEFIELD
Bus Station
Union Street
Bull Ring
Westmorland Street
The Springs
Kirkgate
George Street
Denby Dale Road
Asdale Road
ASDA
Asdale Road

444 Leeds ▶ Barnsley (continued)

▼
SANDAL
Durkar Low Lane
Denby Dale Road East
DURKAR
Durkar Lane
High Street
CRIGGLESTONE
Cliff Road
Bretton Lane
Sycamore Lane
WEST BRETTON
Bretton Country Park
Huddersfield Road
M1 Motorway -
Roundabout
HAIGH
Huddersfield Road
Swithen Hill
Park Hill
Walk Royd Hill
Huddersfield Road
KEXBOROUGH
Ballfield Lane
Churchfield Lane
Barnsley Road
BARUGH
Claycliffe Road
Barugh Green Road
Wilthorpe Road

▼
WILTHORPE
Huddersfield Road
Church Street
Regent Street
Eldon Street

To :
BARNSELY,
Interchange

443, 444 ▶ Monday to Friday

Barnsley ▶ Leeds

Service number:	443	443	443	444	443	444	443	444	443	443	444	443	444
See notes:													A
Barnsley Interchange	-	-	-	-	-	-	-	-	-	-	-	-	-
Wilthorpe, The Wilthorpe	-	-	-	-	-	-	-	-	-	-	-	-	-
Darton, Woolley Colliery Rd/Bluebell Rd	-	-	-	-	-	-	-	-	-	-	-	-	-
Staincross, Towngate/Darton Lane	-	-	-	-	-	-	-	-	-	-	-	-	-
Woolley, The Green	-	-	-	-	-	-	-	-	-	-	-	-	-
Hall Green, Hollingthorpe Lane	-	-	0515	-	-	-	0610	-	0635	-	-	0715	-
Crigglestone, Gardeners Arms	-	-	0522	-	-	-	0617	-	0642	-	-	0722	-
Sandal, ASDA Supermarket	-	-	0531	-	-	-	0626	-	0651	-	-	0731	-
Thornes, Bon Bon	-	-	0538	-	-	-	0633	-	0658	-	-	0738	-
Wakefield Bus Station	a.	-	0547	-	-	-	0642	-	0707	-	-	0747	-
Wakefield Bus Station	d.	0512	0532	0552	0607	0617	0632	0647	0702	0712	0722	0737	0752
Pinderfields Hospital		0517	0537	0557	0612	0622	0637	0652	0707	0717	0727	0742	0757
Stanley, Lane Ends		0523	0543	0603	0618	0628	0643	0658	0713	0723	0733	0748	0803
Carlton, Post Office		0531	0551	0611	0626	0636	0651	0706	0721	0731	0741	0756	0811
Rothwell, Commercial Street		0540	0600	0620	0633	0645	0658	0715	0728	0740	0750	0803	0820
Rothwell, Haigh Road		0542	0602	0622	-	0647	-	0717	-	0742	0752	-	0822
Rothwell, Wood Lane Estate		-	-	-	0638	-	0703	-	0733	-	-	0808	0843
Hunslet, Thwaite Gate		0551	0611	0631	0646	0656	0711	0726	0741	0751	0801	0816	0831
Leeds, King Street		0608	0628	0648	0703	0718	0733	0748	0803	0813	0823	0838	0853

443, 444 ▶ Monday to Friday (continued)

Barnsley ▶ Leeds

Service number:	444	443	443	443	444	444	444	443	443	443	444	444	443
See notes:				SD	SH	SD	SH						
Barnsley Interchange	-	-	0723	0735	0754	0805	-	-	0850	-	-	0920	-
Wilthorpe, The Wilthorpe	-	-	0732	0744	0804	-	-	-	0859	-	-	0929	-
Darton, Woolley Colliery Rd/Bluebell Rd	-	-	0743	-	-	0814	-	-	-	-	-	-	-
Staincross, Towngate/Darton Lane	-	-	0753	0753	-	-	-	-	0908	-	-	-	-
Woolley, The Green	-	-	0800	0800	-	-	-	-	0915	-	-	-	-
Hall Green, Hollingthorpe Lane	-	-	0805	0805	-	-	-	-	0920	-	-	-	-
Crigglestone, Gardeners Arms	-	-	0812	0812	-	-	-	-	0927	-	-	-	-
Staincross, Queen of Hearts	-	-	-	-	0814	-	-	-	-	-	-	-	-
Kexborough, The White Bear	-	-	-	-	0825	0825	-	-	-	-	-	0940	-
West Bretton, Bretton Cross Road	-	-	-	-	0833	0833	-	-	-	-	-	0948	-
Calder Grove, Post Office	-	-	-	-	0840	0840	-	-	-	-	-	0955	-
Sandal, ASDA Supermarket	-	-	-	0821	0848	0848	-	-	0936	-	-	1003	-
Kettlethorpe High School	-	-	0821	-	-	-	-	-	-	-	-	-	-
Thornes, Bon Bon	-	-	0828	0828	0855	0855	-	-	0943	-	-	1010	-
Wakefield Bus Station	a.	-	0842	0842	0904	0904	-	-	0952	-	-	1019	-
Wakefield Bus Station	d.	0827	-	0857	0857	0912	0912	0927	-	0957	1007	-	1027
Pinderfields Hospital		0832	-	0902	0902	0917	0917	0932	-	1002	1012	-	1032
Stanley, Lane Ends		0838	-	0908	0908	0923	0923	0938	-	1008	-	-	1038
Carlton, Post Office		0846	-	0916	0916	0931	0931	0946	-	1016	-	-	1046
Rothwell, Commercial Street		0853	0910	0925	0925	0938	0938	0953	1010	1025	-	1038	1053
Rothwell, Haigh Road		-	0912	0927	0927	-	-	-	1012	1027	-	-	1112
Rothwell, Wood Lane Estate		0858	-	-	-	0943	0943	0958	-	-	-	1043	1058
Hunslet, Thwaite Gate		0906	0921	0936	0936	0951	0951	1006	1021	1036	-	1051	1106
Leeds, King Street		0923	0938	0953	0953	1008	1008	1023	1038	1053	-	1108	1123

443, 444 ▶ Monday to Friday (continued)

Barnsley ▶ Leeds

Service number:	443	443	444	444	443	443	443	444	444	443	443	443	444
Barnsley Interchange	0950	-	-	1020	-	-	-	-	1120	-	1150	-	-
Wilthorpe, The Wilthorpe	0959	-	-	1029	-	-	-	-	1129	-	1159	-	-
Staincross, Towngate/Darton Lane	1008	-	-	-	-	-	-	-	-	-	1208	-	-
Woolley, The Green	1015	-	-	-	-	-	-	-	-	-	1215	-	-
Hall Green, Hollingthorpe Lane	1020	-	-	-	-	1120	-	-	-	-	1220	-	-
Crigglestone, Gardeners Arms	1027	-	-	-	-	1127	-	-	-	-	1227	-	-
Kexborough, The White Bear	-	-	-	1040	-	-	-	-	1140	-	-	-	-
West Bretton, Bretton Cross Road	-	-	-	1048	-	-	-	-	1148	-	-	-	-
Calder Grove, Post Office	-	-	-	1055	-	-	-	-	1155	-	-	-	-
Sandal, ASDA Supermarket	1036	-	-	1103	-	1136	-	-	1203	-	1236	-	-
Kettlethorpe High School	-	-	-	-	-	-	-	-	-	-	-	-	-
Thornes, Bon Bon	1043	-	-	1110	-	1143	-	-	1210	-	1243	-	-
Wakefield Bus Station	a. 1052	-	-	1119	-	1152	-	-	1219	-	1252	-	-
Wakefield Bus Station	d. 1057	1107	-	1127	-	1157	1207	-	1227	-	1257	1307	-
Pinderfields Hospital	1102	1112	-	1132	-	1202	1212	-	1232	-	1302	1312	-
Stanley, Lane Ends	1108	-	-	1138	-	1208	-	-	1238	-	1308	-	-
Carlton, Post Office	1116	-	-	1146	-	1216	-	-	1246	-	1316	-	-
Rothwell, Commercial Street	1125	-	1138	1153	1210	1225	-	1238	1253	1310	1325	-	1338
Rothwell, Haigh Road	1127	-	-	-	1212	1227	-	-	-	1312	1327	-	-
Rothwell, Wood Lane Estate	-	-	1143	1158	-	-	-	1243	1258	-	-	-	1343
Hunslet, Thwaite Gate	1136	-	1151	1206	1221	1236	-	1251	1306	1321	1336	-	1351
Leeds, King Street	1153	-	1208	1223	1238	1253	-	1308	1323	1338	1353	-	1408

443, 444 ▶ Monday to Friday (continued)

Barnsley ▶ Leeds

Service number:	444	443	443	444	443	443	444	444	444	443	443	444	443
See notes:								SH	SD				
Barnsley Interchange	1220	-	-	1320	-	1350	-	1420	1420	-	-	1520	-
Wilthorpe, The Wilthorpe	1229	-	-	1329	-	1359	-	1429	1429	-	-	1529	-
Staincross, Towngate/Darton Lane	-	-	-	-	-	1408	-	-	-	-	-	-	-
Woolley, The Green	-	-	-	-	-	1415	-	-	-	-	-	-	-
Hall Green, Hollingthorpe Lane	-	-	1320	-	-	1420	-	-	-	-	1520	-	-
Crigglestone, Gardeners Arms	-	-	1327	-	-	1427	-	-	-	-	1527	-	-
Kexborough, The White Bear	1240	-	-	1340	-	-	-	1440	1440	-	-	1540	-
West Bretton, Bretton Cross Road	1248	-	-	1348	-	-	-	1448	1448	-	-	1548	-
Calder Grove, Post Office	1255	-	-	1355	-	-	-	1455	1455	-	-	1555	-
Sandal, ASDA Supermarket	1303	-	1336	1403	-	1436	-	1503	-	-	1536	1603	-
Kettlethorpe High School	-	-	-	-	-	-	-	-	1515	-	-	-	-
Thornes, Bon Bon	1310	-	1343	1410	-	1443	-	1510	1522	-	1543	1610	-
Wakefield Bus Station	a. 1319	-	1352	1419	-	1452	-	1519	1531	-	1552	1619	-
Wakefield Bus Station	d. 1327	-	1357	1427	-	1457	-	1527	1532	-	1557	1627	1657
Pinderfields Hospital	1332	-	1402	1432	-	1502	-	1532	1537	-	1602	1632	1702
Stanley, Lane Ends	1338	-	1408	1438	-	1508	-	1538	1543	-	1608	1638	1708
Carlton, Post Office	1346	-	1416	1446	-	1516	-	1546	1551	-	1616	1646	1716
Rothwell, Commercial Street	1353	1410	1425	1453	1510	1525	1538	1553	1558	1610	1625	1653	1725
Rothwell, Haigh Road	-	1412	1427	-	1512	1527	-	-	-	1612	1627	-	1727
Rothwell, Wood Lane Estate	1358	-	-	1458	-	-	1543	1558	1603	-	-	1658	-
Hunslet, Thwaite Gate	1406	1421	1436	1506	1521	1536	1551	1606	1611	1621	1636	1706	1736
Leeds, King Street	1423	1438	1453	1523	1538	1553	1608	1623	1628	1638	1653	1723	1753

443, 444 ▶ Monday to Friday (continued)

Barnsley ▶ Leeds

Service number:	443	444	443	444	443	443	444	443	443	443	443	443	443
Barnsley Interchange	1600	1620	1650	1725	-	-	1830	-	-	-	-	-	-
Wilthorpe, The Wilthorpe	1609	1629	1659	1734	-	-	1839	-	-	-	-	-	-
Staincross, Towngate/Darton Lane	1618	-	1708	-	-	-	-	-	-	-	-	-	-
Woolley, The Green	1625	-	1715	-	-	-	-	-	1933	-	2033	-	2133
Hall Green, Hollingthorpe Lane	1630	-	1720	-	-	1825	-	-	1937	-	2037	-	2137
Crigglestone, Gardeners Arms	1637	-	1727	-	-	1832	-	-	1942	-	2042	-	2142
Kexborough, The White Bear	-	1640	-	1745	-	-	1850	-	-	-	-	-	-
West Bretton, Bretton Cross Road	-	1648	-	1753	-	-	1858	-	-	-	-	-	-
Calder Grove, Post Office	-	1655	-	1800	-	-	1905	-	-	-	-	-	-
Sandal, ASDA Supermarket	1646	1703	1736	1808	-	1841	1913	-	1949	-	2049	-	2149
Kettlethorpe High School	-	-	-	-	-	-	-	-	-	-	-	-	-
Thornes, Bon Bon	1653	1710	1743	1815	-	1848	1920	-	1953	-	2053	-	2153
Wakefield Bus Station	a. 1702	1719	1752	1824	-	1857	1929	-	2000	-	2100	-	2200
Wakefield Bus Station	d. -	1727	1757	-	1834	-	-	1934	-	2034	-	2134	-
Pinderfields Hospital	-	1732	1802	-	1838	-	-	1938	-	2038	-	2138	-
Stanley, Lane Ends	-	1738	1808	-	1844	-	-	1944	-	2044	-	2144	-
Carlton, Post Office	-	1746	1816	-	1851	-	-	1951	-	2051	-	2151	-
Rothwell, Commercial Street	-	1753	1825	-	1858	-	-	1958	-	2058	-	2158	-
Rothwell, Haigh Road	-	-	-	-	1900	-	-	2000	-	2100	-	2200	-
Rothwell, Wood Lane Estate	-	1758	-	-	-	-	-	-	-	-	-	-	-
Hunslet, Thwaite Gate	-	1806	-	-	1909	-	-	2009	-	2109	-	2209	-
Leeds, King Street	-	1823	-	-	1925	-	-	2025	-	2125	-	2225	-

443, 444 ▶ Monday to Friday (continued)

Barnsley ▶ Leeds

Service number:	443	443
Barnsley Interchange	-	-
Wilthorpe, The Wilthorpe	-	-
Staincross, Towngate/Darton Lane	-	-
Woolley, The Green	-	2233
Hall Green, Hollingthorpe Lane	-	2237
Crigglestone, Gardeners Arms	-	2242
Kexborough, The White Bear	-	-
West Bretton, Bretton Cross Road	-	-
Calder Grove, Post Office	-	-
Sandal, ASDA Supermarket	-	2249
Kettlethorpe High School	-	-
Thornes, Bon Bon	-	2253
Wakefield Bus Station	a. -	2300
Wakefield Bus Station	d. 2234	-
Pinderfields Hospital	2238	-
Stanley, Lane Ends	2244	-
Carlton, Post Office	2251	-
Rothwell, Commercial Street	2258	-
Rothwell, Haigh Road	2300	-
Rothwell, Wood Lane Estate	-	-
Hunslet, Thwaite Gate	2309	-
Leeds, King Street	2325	-

443, 444 ▶ Monday to Friday

Barnsley ▶ Leeds

Service number:	443	443	443	444	443	444	443	443	443	444	443	444	444
See notes:							SD	SH					
Leeds, City Square	-	-	-	0553	0613	0643	0713	0713	0743	0813	0843	0913	0928
Leeds, Bus Station	-	-	-	-	-	-	-	-	-	-	-	-	-
Hunslet, Thwaite Gate	-	-	-	0608	0628	0658	0728	0728	0758	0828	0858	0928	0943
Rothwell, Haigh Road	-	-	-	-	0636	-	0737	0737	0807	-	0907	-	-
Rothwell, Wood Lane Estate	-	-	-	0616	-	0706	-	-	-	0836	-	0936	0951
Rothwell, Commercial Street	-	-	-	-	-	-	-	-	-	-	-	-	0958
Rothwell, Library	-	-	-	0623	0643	0713	0741	0741	0811	0843	0911	0943	-
Carlton, Post Office	-	-	-	0628	0648	0718	0748	0748	0818	0848	0918	0948	-
Stanley, Lane Ends	-	-	-	0638	0658	0728	0758	0758	0828	0858	0928	0958	-
Pinderfields Hospital	-	-	-	0644	0704	0734	0804	0804	0834	0904	0934	1004	-
Wakefield Bus Station	a.	-	-	0649	0711	0739	0809	0809	0839	0909	0939	1009	-
Wakefield Bus Station	d.	0535	0614	0640	0651	-	0746	0814	0814	0844	0916	0944	1016
Thornes, Bon Bon	-	0544	0623	0649	0700	-	0755	0823	0823	0853	0925	0953	1025
Sandal, ASDA Supermarket	-	0549	0628	0654	0705	-	0800	-	0828	0858	0930	0958	1030
Kettlethorpe, High School	-	-	-	-	-	-	-	0828	-	-	-	-	-
Crigglestone, Gardeners Arms	-	0557	0636	0702	-	-	-	0836	0836	0906	-	1006	-
Hall Green, Hollingthorpe Lane	-	0606	0645	0711	-	-	-	0845	0845	0915	-	1015	-
Woolley Village	-	-	0649	-	-	-	-	0849	0849	0919	-	-	-
Staincross, Towngate	-	-	0656	-	-	-	-	0856	0856	0926	-	-	-
Calder Grove, Post Office	-	-	-	-	0713	-	0808	-	-	-	0938	-	1038
West Bretton, Bretton Cross Road	-	-	-	-	0721	-	0816	-	-	-	0946	-	1046
Kexborough, Ballfield Lane	-	-	-	-	0729	-	0824	-	-	-	0954	-	1054
Wilthorpe, The Wilthorpe	-	-	0707	-	0738	-	0833	0907	0907	0937	1003	-	1103
Barnsley Interchange	-	-	0715	-	0746	-	0841	0915	0915	0945	1011	-	1111

443, 444 ▶ Monday to Friday (continued)

Barnsley ▶ Leeds

Service number:	443	443	443	444	444	443	443	443	444	444	443	443	443
Leeds, City Square	-	0943	0958	1013	1028	-	1043	1058	1113	1128	-	1143	1158
Leeds, Bus Station	-	-	-	-	-	-	-	-	-	-	-	-	-
Hunslet, Thwaite Gate	-	0958	1013	1028	1043	-	1058	1113	1128	1143	-	1158	1213
Rothwell, Haigh Road	-	1007	1022	-	-	-	1107	1122	-	-	-	1207	1222
Rothwell, Wood Lane Estate	-	-	-	1036	1051	-	-	-	1136	1151	-	-	-
Rothwell, Commercial Street	-	-	1026	-	1058	-	-	1126	-	1158	-	-	1226
Rothwell, Library	-	1011	-	1043	-	-	1111	-	1143	-	-	1211	-
Carlton, Post Office	-	1018	-	1048	-	-	1118	-	1148	-	-	1218	-
Stanley, Lane Ends	-	1028	-	1058	-	-	1128	-	1158	-	-	1228	-
Pinderfields Hospital	1014	1034	-	1104	-	1114	1134	-	1204	-	1214	1234	-
Wakefield Bus Station	a.	1019	1039	-	1109	-	1119	1139	-	1209	-	1219	1239
Wakefield Bus Station	d.	-	1044	-	1116	-	-	1144	-	1216	-	-	1244
Thornes, Bon Bon	-	1053	-	1125	-	-	1153	-	1225	-	-	1253	-
Sandal, ASDA Supermarket	-	1058	-	1130	-	-	1158	-	1230	-	-	1258	-
Kettlethorpe, High School	-	-	-	-	-	-	-	-	-	-	-	-	-
Crigglestone, Gardeners Arms	-	1106	-	-	-	-	1206	-	-	-	-	1306	-
Hall Green, Hollingthorpe Lane	-	1115	-	-	-	-	1215	-	-	-	-	1315	-
Woolley Village	-	1119	-	-	-	-	-	-	-	-	-	1319	-
Staincross, Towngate	-	1126	-	-	-	-	-	-	-	-	-	1326	-
Calder Grove, Post Office	-	-	-	1138	-	-	-	-	1238	-	-	-	-
West Bretton, Bretton Cross Road	-	-	-	1146	-	-	-	-	1246	-	-	-	-
Kexborough, Ballfield Lane	-	-	-	1154	-	-	-	-	1254	-	-	-	-
Wilthorpe, The Wilthorpe	-	1137	-	1203	-	-	-	-	1303	-	-	1337	-
Barnsley Interchange	-	1145	-	1211	-	-	-	-	1311	-	-	1345	-

443, 444 ▶ Monday to Friday (continued)

Barnsley ▶ Leeds

Service number:	444	444	443	443	443	444	444	443	443	443	443	444	444	
See notes:											SH	SD	SH	SD
Leeds, City Square	1213	1228	-	1243	1258	1313	1328	1343	1358	-	-	1413	1413	
Leeds, Bus Station	-	-	-	-	-	-	-	-	-	-	-	-	-	
Hunslet, Thwaite Gate	1228	1243	-	1258	1313	1328	1343	1358	1413	-	-	1428	1428	
Rothwell, Haigh Road	-	-	-	1307	1322	-	-	1407	1422	-	-	-	-	
Rothwell, Wood Lane Estate	1236	1251	-	-	-	1336	1351	-	-	-	-	1436	1436	
Rothwell, Commercial Street	-	1258	-	-	1326	-	1358	-	1426	-	-	-	-	
Rothwell, Library	1243	-	-	1311	-	1343	-	1411	-	-	-	1443	-	
Rothwell, Gillett Lane	-	-	-	-	-	-	-	-	-	-	-	-	1443	
Royds School	-	-	-	-	-	-	-	-	-	-	-	-	1453	
Carlton, Post Office	1248	-	-	1318	-	1348	-	1418	-	-	-	1448	-	
Stanley, Lane Ends	1258	-	-	1328	-	1358	-	1428	-	-	-	1458	1503	
Pinderfields Hospital	1304	-	1314	1334	-	1404	-	1434	-	-	-	1504	1509	
Wakefield Bus Station	a. 1309	-	1319	1339	-	1409	-	1439	-	-	-	1509	1514	
Wakefield Bus Station	d. 1316	-	-	1344	-	1416	-	-	-	1444	1459	1516	1521	
Thornes, Bon Bon	1325	-	-	1353	-	1425	-	-	-	1453	1508	1525	1530	
Sandal, ASDA Supermarket	1330	-	-	1358	-	1430	-	-	-	1458	-	1530	1535	
Kettlethorpe, High School	-	-	-	-	-	-	-	-	-	-	1518	-	-	
Crigglestone, Gardeners Arms	-	-	-	1406	-	-	-	-	-	1506	1526	-	-	
Hall Green, Hollingthorpe Lane	-	-	-	1415	-	-	-	-	-	1515	1535	-	-	
Woolley Village	-	-	-	-	-	-	-	-	-	1519	1539	-	-	
Staincross, Towngate	-	-	-	-	-	-	-	-	-	1526	1546	-	-	
Darton, Woolley Colliery Road	-	-	-	-	-	-	-	-	-	-	1554	-	-	
Calder Grove, Post Office	1338	-	-	-	-	1438	-	-	-	-	-	1538	1543	
West Bretton, Bretton Cross Road	1346	-	-	-	-	1446	-	-	-	-	-	1546	1551	
Kexborough, Ballfield Lane	1354	-	-	-	-	1454	-	-	-	-	-	1554	1559	
Wilthorpe, The Wilthorpe	1403	-	-	-	-	1503	-	-	-	1537	-	1603	1608	
Barnsley Interchange	1411	-	-	-	-	1511	-	-	-	1545	-	1611	1616	

443, 444 ▶ Monday to Friday (continued)

Barnsley ▶ Leeds

Service number:	444	443	443	444	444	443	443	444	443	443	444	443	444
Leeds, City Square	1428	1443	1458	1513	1528	1543	1558	1613	1628	1643	1658	1708	1718
Leeds, Bus Station	-	-	-	-	-	-	-	-	-	-	-	-	-
Hunslet, Thwaite Gate	1443	1458	1513	1528	1543	1558	1613	1628	1643	1658	1713	1723	1733
Rothwell, Haigh Road	-	1507	1522	-	-	1607	1622	-	1652	1712	-	1737	-
Rothwell, Wood Lane Estate	1451	-	-	1536	1551	-	-	1636	-	-	1726	-	1746
Rothwell, Commercial Street	1458	-	1526	-	1558	-	1626	-	1656	-	-	-	-
Rothwell, Library	-	1511	-	1543	-	1611	-	1643	-	1716	1733	1741	1753
Carlton, Post Office	-	1518	-	1548	-	1618	-	1648	-	1723	1738	1748	1758
Stanley, Lane Ends	-	1528	-	1558	-	1628	-	1658	-	1733	1748	1758	1808
Pinderfields Hospital	-	1534	-	1604	-	1634	-	1704	-	1739	1754	1804	1814
Wakefield Bus Station	a. -	1539	-	1609	-	1639	-	1709	-	1744	1759	1809	1819
Wakefield Bus Station	d. -	1544	-	1616	-	1644	-	1716	-	1749	-	1814	-
Thornes, Bon Bon	-	1553	-	1625	-	1653	-	1728	-	1758	-	1823	-
Sandal, ASDA Supermarket	-	1558	-	1630	-	1658	-	1735	-	1803	-	1828	-
Kettlethorpe, High School	-	-	-	-	-	-	-	-	-	-	-	-	-
Crigglestone, Gardeners Arms	-	1606	-	-	-	1706	-	-	-	1811	-	1837	-
Hall Green, Hollingthorpe Lane	-	1615	-	-	-	1715	-	-	-	1820	-	1846	-
Woolley Village	-	1619	-	-	-	-	-	-	-	-	-	-	-
Staincross, Towngate	-	1626	-	-	-	-	-	-	-	-	-	-	-
Calder Grove, Post Office	-	-	-	1638	-	-	-	1743	-	-	-	-	-
West Bretton, Bretton Cross Road	-	-	-	1646	-	-	-	1751	-	-	-	-	-
Kexborough, Ballfield Lane	-	-	-	1654	-	-	-	1759	-	-	-	-	-
Wilthorpe, The Wilthorpe	-	1637	-	1703	-	-	-	1808	-	-	-	-	-
Barnsley Interchange	-	1645	-	1711	-	-	-	1816	-	-	-	-	-

443, 444 ▶ Monday to Friday (continued)

Barnsley ▶ Leeds

Service number:	443	444	443	443	444	443	443	443	443	443	443	443
Leeds, City Square	1728	1738	1753	-	1808	1830	-	1930	-	2030	-	2130
Leeds, Bus Station	-	-	-	-	-	1835	-	1935	-	2035	-	2135
Hunslet, Thwaite Gate	1743	1753	1808	-	1823	1844	-	1944	-	2044	-	2144
Rothwell, Haigh Road	1757	-	1822	-	-	1853	-	1953	-	2053	-	2153
Rothwell, Wood Lane Estate	-	1806	-	-	1831	-	-	-	-	-	-	-
Rothwell, Commercial Street	-	-	-	-	-	-	-	-	-	-	-	-
Rothwell, Library	1801	1813	1826	-	1838	1856	-	1956	-	2056	-	2156
Carlton, Post Office	1808	1818	1833	-	1843	1902	-	2002	-	2102	-	2202
Stanley, Lane Ends	1818	1828	1843	-	1853	1909	-	2009	-	2109	-	2209
Pinderfields Hospital	1824	1834	1849	-	1859	1914	-	2014	-	2114	-	2214
Wakefield Bus Station	a. 1829	1839	1854	-	1904	1919	-	2019	-	2119	-	2219
Wakefield Bus Station	d. -	-	-	1905	-	-	2005	-	2105	-	2205	-
Thornes, Bon Bon	-	-	-	1912	-	-	2012	-	2112	-	2212	-
Sandal, ASDA Supermarket	-	-	-	1916	-	-	2016	-	2116	-	2216	-
Crigglestone, Gardeners Arms	-	-	-	1923	-	-	2023	-	2123	-	2223	-
Hall Green, Hollingthorpe Lane	-	-	-	1928	-	-	2028	-	2128	-	2228	-
Woolley Village	-	-	-	1932	-	-	2032	-	2132	-	2232	-
Staincross, Towngate	-	-	-	-	-	-	-	-	-	-	-	-
Calder Grove, Post Office	-	-	-	-	-	-	-	-	-	-	-	-
West Bretton, Bretton Cross Road	-	-	-	-	-	-	-	-	-	-	-	-
Kexborough, Ballfield Lane	-	-	-	-	-	-	-	-	-	-	-	-
Wilthorpe, The Wilthorpe	-	-	-	-	-	-	-	-	-	-	-	-
Barnsley Interchange	-	-	-	-	-	-	-	-	-	-	-	-

443, 444 ▶ Monday to Friday (continued)

Barnsley ▶ Leeds

Service number:	443
Leeds, City Square	2230
Leeds, Bus Station	2235
Hunslet, Thwaite Gate	2244
Rothwell, Haigh Road	2253
Rothwell, Wood Lane Estate	-
Rothwell, Commercial Street	-
Rothwell, Library	2256
Carlton, Post Office	2302
Stanley, Lane Ends	2309
Pinderfields Hospital	2314
Wakefield Bus Station	a. 2319
Wakefield Bus Station	d. -
Thornes, Bon Bon	-
Sandal, ASDA Supermarket	-
Kettlethorpe, High School	-
Crigglestone, Gardeners Arms	-
Hall Green, Hollingthorpe Lane	-
Woolley Village	-
Staincross, Towngate	-
Calder Grove, Post Office	-
West Bretton, Bretton Cross Road	-
Kexborough, Ballfield Lane	-
Wilthorpe, The Wilthorpe	-
Barnsley Interchange	-

443, 444 ▶ Saturday

Barnsley ▶ Leeds

Service number:	443	444	443	443	444	443	443	444	444	443	443	444	444	
Barnsley Interchange	-	-	-	-	-	-	-	-	0820	-	-	-	0920	
Wilthorpe, The Wilthorpe	-	-	-	-	-	-	-	-	0829	-	-	-	0929	
Kexborough, The White Bear	-	-	-	-	-	-	-	-	0840	-	-	-	0940	
West Bretton, Bretton Cross Road	-	-	-	-	-	-	-	-	0848	-	-	-	0948	
Calder Grove, Post Office	-	-	-	-	-	-	-	-	0855	-	-	-	0955	
Woolley, The Green	-	-	-	-	-	-	0816	-	-	-	-	-	-	
Hall Green, Hollingthorpe Lane	-	-	-	0725	-	-	0820	-	-	-	0920	-	-	
Crigglestone, Gardeners Arms	-	-	-	0732	-	-	0827	-	-	-	0927	-	-	
Sandal, ASDA Supermarket	-	-	-	0741	-	-	0836	-	0903	-	0936	-	1003	
Thornes, Bon Bon	-	-	-	0748	-	-	0843	-	0910	-	0943	-	1010	
Wakefield Bus Station	a.	-	-	0757	-	-	0852	-	0919	-	0952	-	1019	
Wakefield Bus Station	d.	0642	0712	0742	0802	0822	0842	0857	0912	0927	-	0957	-	1027
Pinderfields Hospital		0647	0717	0747	0807	0827	0847	0902	0917	0932	-	1002	-	1032
Stanley Lane Ends		0653	0723	0753	0813	0833	0853	0908	0923	0938	-	1008	-	1038
Carlton, Post Office		0701	0731	0801	0821	0841	0903	0916	0931	0946	-	1016	-	1046
Rothwell, Commercial Street		0710	0738	0810	0830	0848	0910	0925	0938	0953	1010	1025	1038	1053
Rothwell, Wood Lane Estate		-	0743	-	-	0853	-	-	0943	0958	-	-	1043	1058
Rothwell, Haigh Road		0712	-	0812	0832	-	0912	0927	-	-	1012	1027	-	-
Hunslet, Thwaite Gate		0721	0751	0821	0841	0901	0921	0936	0951	1006	1021	1036	1051	1106
Leeds, King Street		0738	0808	0838	0858	0918	0938	0953	1008	1023	1038	1053	1108	1123

443, 444 ▶ Saturday (continued)

Barnsley ▶ Leeds

Service number:	443	443	444	444	443	443	444	444	443	443	444	444	443
Barnsley Interchange	-	-	-	1020	-	-	-	1120	-	-	-	1220	-
Wilthorpe, The Wilthorpe	-	-	-	1029	-	-	-	1129	-	-	-	1229	-
Kexborough, The White Bear	-	-	-	1040	-	-	-	1140	-	-	-	1240	-
West Bretton, Bretton Cross Road	-	-	-	1048	-	-	-	1148	-	-	-	1248	-
Calder Grove, Post Office	-	-	-	1055	-	-	-	1155	-	-	-	1255	-
Woolley, The Green	-	-	-	-	-	-	-	-	-	-	-	-	-
Hall Green, Hollingthorpe Lane	-	1020	-	-	-	1120	-	-	-	1220	-	-	-
Crigglestone, Gardeners Arms	-	1027	-	-	-	1127	-	-	-	1227	-	-	-
Sandal, ASDA Supermarket	-	1036	-	1103	-	1136	-	1203	-	1236	-	1303	-
Thornes, Bon Bon	-	1043	-	1110	-	1143	-	1210	-	1243	-	1310	-
Wakefield Bus Station	a.	-	1052	-	1119	-	1152	-	1219	-	1252	-	1319
Wakefield Bus Station	d.	-	1057	-	1127	-	1157	-	1227	-	1257	-	1327
Pinderfields Hospital		-	1102	-	1132	-	1202	-	1232	-	1302	-	1332
Stanley Lane Ends		-	1108	-	1138	-	1208	-	1238	-	1308	-	1338
Carlton, Post Office		-	1116	-	1146	-	1216	-	1246	-	1316	-	1346
Rothwell, Commercial Street	1110	1125	1138	1153	1210	1225	1238	1253	1310	1325	1338	1353	1410
Rothwell, Wood Lane Estate	-	-	1143	1158	-	-	1243	1258	-	-	1343	1358	-
Rothwell, Haigh Road	1112	1127	-	-	1212	1227	-	-	1312	1327	-	-	1412
Hunslet, Thwaite Gate	1121	1136	1151	1206	1221	1236	1251	1306	1321	1336	1351	1406	1421
Leeds, King Street	1138	1153	1208	1223	1238	1253	1308	1323	1338	1353	1408	1423	1438

443, 444 ▶ Saturday (continued)

Barnsley ▶ Leeds

Service number:	443	444	444	443	443	444	444	443	443	444	444	443	444	
Barnsley Interchange	-	-	1320	-	-	-	1420	-	-	-	-	1520	-	1620
Wilthorpe, The Wilthorpe	-	-	1329	-	-	-	1429	-	-	-	-	1529	-	1629
Kexborough, The White Bear	-	-	1340	-	-	-	1440	-	-	-	-	1540	-	1640
West Bretton, Bretton Cross Road	-	-	1348	-	-	-	1448	-	-	-	-	1548	-	1648
Calder Grove, Post Office	-	-	1355	-	-	-	1455	-	-	-	-	1555	-	1655
Woolley, The Green	-	-	-	-	-	-	-	-	-	-	-	-	-	-
Hall Green, Hollingthorpe Lane	1320	-	-	-	1420	-	-	-	1520	-	-	1620	-	-
Crigglestone, Gardeners Arms	1327	-	-	-	1427	-	-	-	1527	-	-	1627	-	-
Sandal, ASDA Supermarket	1336	-	1403	-	1436	-	1503	-	1536	-	1603	1636	1703	-
Thornes, Bon Bon	1343	-	1410	-	1443	-	1510	-	1543	-	1610	1643	1710	-
Wakefield Bus Station	a. 1352	-	1419	-	1452	-	1519	-	1552	-	1619	1652	1719	-
Wakefield Bus Station	d. 1357	-	1427	-	1457	-	1527	-	1557	-	1627	1657	1727	-
Pinderfields Hospital	1402	-	1432	-	1502	-	1532	-	1602	-	1632	1702	1732	-
Stanley Lane Ends	1408	-	1438	-	1508	-	1538	-	1608	-	1638	1708	1738	-
Carlton, Post Office	1416	-	1446	-	1516	-	1546	-	1616	-	1646	1716	1746	-
Rothwell, Commercial Street	1425	1438	1453	1510	1525	1538	1553	1610	1625	1638	1653	1725	1753	-
Rothwell, Wood Lane Estate	-	1443	1458	-	-	1543	1558	-	-	1643	1658	-	1758	-
Rothwell, Haigh Road	1427	-	-	1512	1527	-	-	1612	1627	-	-	1727	-	-
Hunslet, Thwaite Gate	1436	1451	1506	1521	1536	1551	1606	1621	1636	1651	1706	1736	1806	-
Leeds, King Street	1453	1508	1523	1538	1553	1608	1623	1638	1653	1708	1723	1753	1823	-

443, 444 ▶ Saturday (continued)

Barnsley ▶ Leeds

Service number:	443	444	443	443	444	443	443	443	443	443	443	443	443
Barnsley Interchange	-	1720	-	-	1820	-	-	-	-	-	-	-	-
Wilthorpe, The Wilthorpe	-	1729	-	-	1829	-	-	-	-	-	-	-	-
Kexborough, The White Bear	-	1740	-	-	1840	-	-	-	-	-	-	-	-
West Bretton, Bretton Cross Road	-	1748	-	-	1848	-	-	-	-	-	-	-	-
Calder Grove, Post Office	-	1755	-	-	1855	-	-	-	-	-	-	-	-
Woolley, The Green	-	-	-	-	-	-	1933	-	2033	-	2133	-	2233
Hall Green, Hollingthorpe Lane	1732	-	-	1832	-	-	1937	-	2037	-	2137	-	2237
Crigglestone, Gardeners Arms	1739	-	-	1837	-	-	1942	-	2042	-	2142	-	2242
Sandal, ASDA Supermarket	1748	1803	-	1844	1903	-	1949	-	2049	-	2149	-	2249
Thornes, Bon Bon	1755	1810	-	1848	1910	-	1953	-	2053	-	2153	-	2253
Wakefield Bus Station	a. 1804	1819	-	1855	1919	-	2000	-	2100	-	2200	-	2300
Wakefield Bus Station	d. -	-	1834	-	-	1934	-	2034	-	2134	-	2234	-
Pinderfields Hospital	-	-	1838	-	-	1938	-	2038	-	2138	-	2238	-
Stanley Lane Ends	-	-	1844	-	-	1944	-	2044	-	2144	-	2244	-
Carlton, Post Office	-	-	1851	-	-	1951	-	2051	-	2151	-	2251	-
Rothwell, Commercial Street	-	-	1858	-	-	1958	-	2058	-	2158	-	2258	-
Rothwell, Wood Lane Estate	-	-	-	-	-	-	-	-	-	-	-	-	-
Rothwell, Haigh Road	-	-	1900	-	-	2000	-	2100	-	2200	-	2300	-
Hunslet, Thwaite Gate	-	-	1909	-	-	2009	-	2109	-	2209	-	2309	-
Leeds, King Street	-	-	1925	-	-	2025	-	2125	-	2225	-	2325	-

443, 444 ▶ Saturday

Barnsley ▶ Leeds

Service number:	444	444	443	444	443	444	444	443	443	444	444	443	443
Leeds, City Square	-	-	0743	0813	0843	0913	0928	0943	0958	1013	1028	1043	1058
Leeds, Bus Station	-	-	-	-	-	-	-	-	-	-	-	-	-
Hunslet, Thwaite Gate	-	-	0758	0828	0858	0928	0943	0958	1013	1028	1043	1058	1113
Rothwell, Wood Lane End	-	0733	-	-	-	-	-	-	-	-	-	-	-
Rothwell, Wood Lane Estate	-	0736	-	0836	-	0936	0951	-	-	1036	1051	-	-
Rothwell, Haigh Road	-	-	0807	-	0907	-	-	1007	1022	-	-	1107	1122
Rothwell, Commercial Street	-	-	-	-	-	-	0958	-	1026	-	1058	-	1126
Rothwell, Rothwell Library	-	0743	0811	0843	0911	0943	-	1011	-	1043	-	1111	-
Carlton, Post Office	-	0748	0818	0848	0918	0948	-	1018	-	1048	-	1118	-
Stanley, Lane Ends	-	0758	0828	0858	0928	0958	-	1028	-	1058	-	1128	-
Pinderfields Hospital	-	0804	0834	0904	0934	1004	-	1034	-	1104	-	1134	-
Wakefield Bus Station	a.	0809	0839	0909	0939	1009	-	1039	-	1109	-	1139	-
Wakefield Bus Station	d.	0716	0816	0844	0916	0944	1016	-	1044	-	1116	-	1144
Thornes, Bon Bon		0725	0825	0853	0925	0953	1025	-	1053	-	1125	-	1153
Sandal, ASDA Supermarket		0730	0830	0858	0930	0958	1030	-	1058	-	1130	-	1158
Crigglestone, Gardeners Arms		-	-	0906	-	1006	-	-	1106	-	-	-	1206
Hall Green, Hollingthorpe Lane		-	-	0915	-	1015	-	-	1115	-	-	-	1215
Woolley Village		-	-	-	-	-	-	-	-	-	-	-	-
Calder Grove, Post Office		0738	0838	-	0938	-	1038	-	-	-	1138	-	-
West Bretton, Bretton Cross Road		0746	0846	-	0946	-	1046	-	-	-	1146	-	-
Kexborough, Ballfield Lane		0754	0854	-	0954	-	1054	-	-	-	1154	-	-
Wilthorpe, The Wilthorpe		0803	0903	-	1003	-	1103	-	-	-	1203	-	-
Barnsley Interchange		0811	0911	-	1011	-	1111	-	-	-	1211	-	-

443, 444 ▶ Saturday (continued)

Barnsley ▶ Leeds

Service number:	444	444	443	443	444	444	443	443	444	444	443	443	444
Leeds, City Square	1113	1128	1143	1158	1213	1228	1243	1258	1313	1328	1343	1358	1413
Leeds, Bus Station	-	-	-	-	-	-	-	-	-	-	-	-	-
Hunslet, Thwaite Gate	1128	1143	1158	1213	1228	1243	1258	1313	1328	1343	1358	1413	1428
Rothwell, Wood Lane End	-	-	-	-	-	-	-	-	-	-	-	-	-
Rothwell, Wood Lane Estate	1136	1151	-	-	1236	1251	-	-	1336	1351	-	-	1436
Rothwell, Haigh Road	-	-	1207	1222	-	-	1307	1322	-	-	1407	1422	-
Rothwell, Commercial Street	-	1158	-	1226	-	1258	-	1326	-	1358	-	1426	-
Rothwell, Rothwell Library	1143	-	1211	-	1243	-	1311	-	1343	-	1411	-	1443
Carlton, Post Office	1148	-	1218	-	1248	-	1318	-	1348	-	1418	-	1448
Stanley, Lane Ends	1158	-	1228	-	1258	-	1328	-	1358	-	1428	-	1458
Pinderfields Hospital	1204	-	1234	-	1304	-	1334	-	1404	-	1434	-	1504
Wakefield Bus Station	a.	1209	-	1239	-	1309	-	1339	-	1409	-	1439	-
Wakefield Bus Station	d.	1216	-	1244	-	1316	-	1346	-	1416	-	1444	-
Thornes, Bon Bon		1225	-	1253	-	1325	-	1353	-	1425	-	1453	-
Sandal, ASDA Supermarket		1230	-	1258	-	1330	-	1358	-	1430	-	1458	-
Crigglestone, Gardeners Arms		-	-	1306	-	-	-	1406	-	-	-	1506	-
Hall Green, Hollingthorpe Lane		-	-	1315	-	-	-	1415	-	-	-	1515	-
Woolley Village		-	-	-	-	-	-	-	-	-	-	-	-
Calder Grove, Post Office		1238	-	-	-	1338	-	-	-	1438	-	-	-
West Bretton, Bretton Cross Road		1246	-	-	-	1346	-	-	-	1446	-	-	-
Kexborough, Ballfield Lane		1254	-	-	-	1354	-	-	-	1454	-	-	-
Wilthorpe, The Wilthorpe		1303	-	-	-	1403	-	-	-	1503	-	-	-
Barnsley Interchange		1311	-	-	-	1411	-	-	-	1511	-	-	-

443 ▶ Sunday

Barnsley ▶ Leeds

Leeds, City Square	0830	-	0930	-	1030	-	1130	-	1230	-	1330	-	1430
Leeds, Bus Station	0835	-	0935	-	1035	-	1135	-	1235	-	1335	-	1435
Hunslet, Thwaite Gate	0844	-	0944	-	1044	-	1144	-	1244	-	1344	-	1444
Rothwell, Haigh Road	0853	-	0953	-	1053	-	1153	-	1253	-	1353	-	1453
Rothwell, Library	0856	-	0956	-	1056	-	1156	-	1256	-	1356	-	1456
Carlton, Post Office	0902	-	1002	-	1102	-	1202	-	1302	-	1402	-	1502
Stanley Lane Ends	0909	-	1009	-	1109	-	1209	-	1309	-	1409	-	1509
Pinderfields Hospital	0914	-	1014	-	1114	-	1214	-	1314	-	1414	-	1514
Wakefield Bus Station	a. 0919	-	1019	-	1119	-	1219	-	1319	-	1419	-	1519
Wakefield Bus Station	d.	-	1005	-	1105	-	1205	-	1305	-	1405	-	1505
Thornes, Bon Bon		-	1012	-	1112	-	1212	-	1312	-	1412	-	1512
Sandal, ASDA Supermarket		-	1016	-	1116	-	1216	-	1316	-	1416	-	1516
Crigglestone, Gardeners Arms		-	1023	-	1123	-	1223	-	1323	-	1423	-	1523
Hall Green, Hollingthorpe Lane		-	1028	-	1128	-	1228	-	1328	-	1428	-	1528
Woolley Village		-	1032	-	1132	-	1232	-	1332	-	1432	-	1532

443 ▶ Sunday (continued)

Barnsley ▶ Leeds

Leeds, City Square	-	1530	-	1630	-	1730	-	1830	-	1930	-	2030	-
Leeds, Bus Station	-	1535	-	1635	-	1735	-	1835	-	1935	-	2035	-
Hunslet, Thwaite Gate	-	1544	-	1644	-	1744	-	1844	-	1944	-	2044	-
Rothwell, Haigh Road	-	1553	-	1653	-	1753	-	1853	-	1953	-	2053	-
Rothwell, Library	-	1556	-	1656	-	1756	-	1856	-	1956	-	2056	-
Carlton, Post Office	-	1602	-	1702	-	1802	-	1902	-	2002	-	2102	-
Stanley Lane Ends	-	1609	-	1709	-	1809	-	1909	-	2009	-	2109	-
Pinderfields Hospital	-	1614	-	1714	-	1814	-	1914	-	2014	-	2114	-
Wakefield Bus Station	a.	-	1619	-	1719	-	1819	-	1919	-	2019	-	2119
Wakefield Bus Station	d.	1605	-	1705	-	1805	-	1905	-	2005	-	2105	-
Thornes, Bon Bon		1612	-	1712	-	1812	-	1912	-	2012	-	2112	-
Sandal, ASDA Supermarket		1616	-	1716	-	1816	-	1916	-	2016	-	2116	-
Crigglestone, Gardeners Arms		1623	-	1723	-	1823	-	1923	-	2023	-	2123	-
Hall Green, Hollingthorpe Lane		1628	-	1728	-	1828	-	1928	-	2028	-	2128	-
Woolley Village		1632	-	1732	-	1832	-	1932	-	2032	-	2132	-

443 ▶ Sunday (continued)

Barnsley ▶ Leeds

Leeds, City Square	2130	-	2230
Leeds, Bus Station	2135	-	2235
Hunslet, Thwaite Gate	2144	-	2244
Rothwell, Haigh Road	2153	-	2253
Rothwell, Library	2156	-	2256
Carlton, Post Office	2202	-	2302
Stanley Lane Ends	2209	-	2309
Pinderfields Hospital	2214	-	2314
Wakefield Bus Station	a. 2219	-	2322
Wakefield Bus Station	d.	-	2305
Thornes, Bon Bon		-	2312
Sandal, ASDA Supermarket		-	2316
Crigglestone, Gardeners Arms		-	2323
Hall Green, Hollingthorpe Lane		-	2328
Woolley Village		-	2332

Notes:

- a. - Arrival time
- d. - Departure time
- SH - School Holidays Only
- SD - Schooldays Only
- A - Starts from West Bretton at 0707



APPENDIX D

TRAFFIC COUNT DATA

Barnsley Health Centre - Manual Traffic Survey, Friday 3rd April 2009

Produced by Road Data Services Ltd

Junction: (4) Church Street / Barnsley Road / Churchfield Lane / Huddersfield Road

Approach: Church Street

TIME	Left to Barnsley Road						S/B to Churchfield Lane						Right to Huddersfield Road								
	P/CYCLE	M/CYCLE	CAR	LGV	OGV1	OGV2	TOTAL	P/CYCLE	M/CYCLE	CAR	LGV	OGV1	OGV2	TOTAL	P/CYCLE	M/CYCLE	CAR	LGV	OGV1	OGV2	TOTAL
0730 - 0745	0	0	35	2	0	0	37	0	0	19	2	0	0	21	0	0	24	2	0	0	26
0745 - 0800	0	1	36	5	0	0	42	0	0	21	0	0	0	21	0	0	28	1	0	1	30
Hourly Total	0	1	71	7	0	0	79	0	0	40	2	0	0	42	0	0	52	3	0	1	56
0800 - 0815	0	0	47	6	0	0	53	0	0	22	2	1	0	25	0	0	18	3	0	3	24
0815 - 0830	0	0	53	5	0	0	58	0	0	31	0	0	0	31	0	0	22	3	0	0	25
0830 - 0845	0	0	45	4	0	0	49	0	0	43	0	0	0	43	0	0	20	2	0	0	22
0845 - 0900	0	0	39	5	0	0	44	0	0	30	1	0	0	31	0	0	21	1	0	0	23
Hourly Total	0	0	184	20	0	0	204	0	0	126	3	1	0	131	0	0	81	9	0	4	94
0900 - 0915	0	0	40	4	1	1	46	0	0	24	2	0	0	26	0	0	19	4	0	2	25
0915 - 0930	0	0	28	2	0	0	30	0	0	26	0	0	0	26	0	0	20	1	0	0	21
Hourly Total	0	0	68	6	1	1	76	0	0	50	2	0	0	52	0	0	39	5	0	2	46
Session Total	0	1	323	33	1	1	359	0	0	216	7	1	0	225	0	0	172	17	0	7	196
1500 - 1515	0	0	27	3	0	0	30	0	0	28	1	0	0	29	0	0	20	4	0	1	25
1515 - 1530	0	0	25	2	0	0	27	0	0	34	0	0	0	34	0	0	21	3	0	0	24
1530 - 1545	0	0	36	1	0	0	39	0	0	24	1	0	0	26	0	0	17	3	0	0	20
1545 - 1600	0	0	33	3	0	0	36	0	0	32	1	0	0	33	0	0	20	1	0	0	21
Hourly Total	0	0	121	9	0	2	132	0	0	118	3	0	0	122	0	0	78	11	0	1	90
1600 - 1615	0	0	34	2	1	0	38	0	0	26	1	0	0	28	0	0	19	2	0	1	23
1615 - 1630	0	0	33	3	0	0	36	0	0	28	1	0	0	29	0	0	20	3	0	0	19
1630 - 1645	0	0	32	2	0	1	35	0	0	25	3	0	0	29	0	0	17	2	0	0	18
1645 - 1700	0	0	33	0	0	0	33	0	0	24	0	0	0	24	0	0	17	1	0	0	18
Hourly Total	0	0	132	7	1	0	142	0	0	103	5	0	0	110	0	0	73	8	0	1	83
1700 - 1715	0	0	27	2	0	0	29	0	0	23	3	0	0	26	0	0	19	1	0	0	20
1715 - 1730	0	0	30	2	0	0	32	0	0	24	0	0	0	24	0	0	20	1	0	0	21
1730 - 1745	0	0	36	3	0	0	40	0	0	22	2	0	1	25	0	0	18	2	0	1	21
1745 - 1800	0	0	32	0	0	0	32	0	0	21	0	0	0	21	0	0	15	0	0	0	16
Hourly Total	0	0	125	7	0	0	133	0	0	90	5	0	1	96	0	0	72	5	0	1	78
1800 - 1815	0	0	31	2	0	0	33	0	0	20	3	0	0	23	0	0	15	1	0	1	17
1815 - 1830	0	0	25	0	0	0	25	0	0	22	0	0	0	22	0	0	17	0	0	0	17
1830 - 1845	0	1	26	3	0	0	30	0	0	19	1	1	0	21	0	0	17	2	0	0	19
1845 - 1900	0	0	26	1	0	0	27	0	0	22	0	0	0	22	0	0	19	1	0	0	20
Hourly Total	0	1	108	6	0	0	115	0	0	83	4	1	0	88	0	0	68	4	0	1	73
Session Total	0	1	486	29	1	2	522	0	0	394	17	1	1	416	0	0	291	28	0	4	324

Barnsley Health Centre - Manual Traffic Survey, Friday 3rd April 2009

Produced by Road Data Services Ltd

Junction: (4) Church Street / Barnsley Road / Churchfield Lane / Huddersfield Road

Approach: Barnsley Road

TIME	Left to Churchfield Lane						WB to Huddersfield Road						Right to Church Street								
	P/CYCLE	M/CYCLE	CAR	LGV	OGV1	OGV2	TOTAL	P/CYCLE	M/CYCLE	CAR	LGV	OGV1	OGV2	TOTAL	P/CYCLE	M/CYCLE	CAR	LGV	OGV1	OGV2	TOTAL
0730 - 0745	0	0	9	0	0	0	9	0	0	55	6	0	4	65	0	0	15	2	0	0	17
0745 - 0800	0	0	10	1	0	0	11	0	0	48	3	0	1	52	0	0	19	2	0	0	21
Hourly Total	0	0	19	1	0	0	20	0	0	103	9	0	5	117	0	0	34	3	0	0	38
0800 - 0815	0	0	12	1	0	1	14	0	1	49	6	0	3	59	0	0	19	0	0	0	21
0815 - 0830	0	0	20	0	0	1	21	0	0	55	8	0	3	66	0	0	14	1	0	0	15
0830 - 0845	0	0	18	0	0	1	19	0	0	54	11	0	5	70	0	0	17	3	0	0	20
0845 - 0900	0	0	17	2	0	0	19	0	0	60	7	0	7	74	0	0	29	1	0	0	30
Hourly Total	0	0	67	3	0	3	74	0	1	218	32	0	18	269	0	0	79	5	0	0	86
0900 - 0915	0	0	14	0	0	0	14	0	0	48	6	1	1	57	0	1	32	5	1	0	41
0915 - 0930	0	0	14	1	0	0	15	0	0	41	1	0	5	47	0	0	18	4	0	0	22
Hourly Total	0	0	28	1	0	0	29	0	0	89	7	1	6	104	0	1	50	9	1	0	63
Session Total	0	0	114	5	0	3	123	0	2	410	48	1	29	490	0	1	163	17	1	0	187
1500 - 1515	0	0	12	0	0	0	12	0	2	44	3	0	3	52	0	0	28	2	0	1	31
1515 - 1530	0	0	11	2	0	0	13	0	0	59	8	0	1	68	0	0	35	0	0	0	35
1530 - 1545	0	0	10	0	0	2	12	0	0	56	7	1	1	65	0	1	32	4	0	0	37
1545 - 1600	0	0	16	2	0	0	18	0	0	64	5	0	0	69	0	0	33	1	0	0	34
Hourly Total	0	0	49	4	0	2	55	0	2	223	23	1	5	254	0	1	128	7	0	1	137
1600 - 1615	0	0	15	2	0	0	17	1	1	65	5	0	2	74	0	0	41	2	1	0	44
1615 - 1630	0	0	18	1	0	0	19	0	0	69	6	0	4	79	0	0	43	1	0	0	49
1630 - 1645	0	0	24	2	0	1	27	0	0	69	0	0	0	69	0	0	45	3	0	0	48
1645 - 1700	0	0	20	5	0	2	27	0	0	70	2	2	2	74	0	0	68	4	0	0	72
Hourly Total	0	0	77	10	0	3	90	1	1	273	13	0	8	296	0	0	202	10	1	0	213
1700 - 1715	0	0	27	4	0	0	32	0	0	75	5	0	2	82	0	0	65	3	0	0	69
1715 - 1730	0	0	22	1	0	0	23	0	0	88	1	0	1	90	0	0	64	3	0	0	67
1730 - 1745	0	0	14	0	0	2	16	0	0	81	3	1	3	88	0	0	56	2	0	0	58
1745 - 1800	0	0	16	1	0	0	18	0	0	77	0	0	2	79	0	0	46	0	0	0	46
Hourly Total	0	0	79	6	0	4	89	0	0	321	9	1	8	339	0	0	231	8	0	0	240
1800 - 1815	0	0	18	1	0	0	20	0	0	67	2	1	1	70	0	0	51	3	0	1	56
1815 - 1830	0	0	13	1	0	0	14	0	0	53	1	0	0	54	0	0	45	2	0	0	47
1830 - 1845	0	0	15	2	0	0	17	0	1	58	1	0	0	58	0	0	43	2	0	0	45
1845 - 1900	0	0	16	1	0	0	17	0	0	48	0	0	2	50	0	0	29	0	0	0	29
Hourly Total	0	0	62	5	0	0	68	0	1	224	4	0	3	232	0	1	168	7	0	1	177
Session Total	0	0	267	25	0	0	302	1	4	1041	49	2	24	1121	0	2	729	32	1	2	767

Barnsley Health Centre - Manual Traffic Survey, Friday 3rd April 2009

Produced by Road Data Services Ltd

Junction: (4) Church Street / Barnsley Road / Churchfield Lane / Huddersfield Road

Approach: Churchfield Lane

TIME	Left to Huddersfield Road						N/B to Church Street						Right to Barnsley Road								
	P/CYCLE	M/CYCLE	CAR	LGV	OGV1	OGV2	TOTAL	P/CYCLE	M/CYCLE	CAR	LGV	OGV1	OGV2	TOTAL	P/CYCLE	M/CYCLE	CAR	LGV	OGV1	OGV2	TOTAL
0730 - 0745	0	0	1	0	0	0	1	0	0	18	1	0	0	19	0	0	9	1	0	0	10
0745 - 0800	0	0	4	0	0	0	4	0	0	17	1	0	0	18	0	0	8	0	0	0	8
Hourly Total	0	0	5	0	0	0	5	0	0	35	2	0	0	37	0	0	17	1	0	1	19
0800 - 0815	0	0	0	0	0	0	0	0	0	19	0	0	0	19	0	0	9	0	0	0	9
0815 - 0830	0	0	1	0	0	0	1	0	0	33	2	0	0	36	0	0	11	2	0	0	13
0830 - 0845	0	0	0	0	0	0	0	0	0	32	4	0	0	36	0	0	14	0	0	0	14
0845 - 0900	0	0	2	0	0	0	2	0	0	33	4	0	0	37	0	0	13	1	0	0	14
Hourly Total	0	0	3	0	0	0	3	0	0	117	11	0	0	129	0	0	47	4	0	0	53
0900 - 0915	0	0	2	0	0	0	2	0	0	28	1	0	0	31	0	0	14	2	0	0	17
0915 - 0930	0	0	0	0	0	0	0	0	0	31	0	0	0	32	0	0	11	0	0	0	11
Hourly Total	0	0	2	0	0	0	2	0	0	59	1	0	0	64	0	0	25	2	0	0	29
Session Total	0	0	10	0	0	0	10	0	0	211	14	0	0	230	0	0	89	7	0	1	102
1500 - 1515	0	0	1	1	0	0	2	0	0	29	4	0	0	33	0	0	10	1	0	0	12
1515 - 1530	0	0	3	0	0	0	3	0	0	44	0	0	0	48	0	0	10	0	0	0	10
1530 - 1545	0	0	2	0	0	0	2	0	0	41	1	0	0	42	0	0	13	0	0	0	13
1545 - 1600	0	0	1	0	0	0	1	0	0	31	0	0	0	31	0	0	12	0	0	0	12
Hourly Total	0	0	7	1	0	0	8	0	0	145	5	0	0	152	0	0	45	1	0	0	49
1600 - 1615	0	0	1	0	0	0	1	0	0	33	1	0	0	35	0	0	11	1	0	0	13
1615 - 1630	0	0	0	0	0	0	0	0	0	24	2	0	0	26	0	0	11	1	0	0	13
1630 - 1645	0	0	1	0	0	1	2	0	0	16	0	0	0	16	0	0	6	1	0	1	9
1645 - 1700	0	0	1	0	0	0	1	0	0	41	1	0	0	42	0	0	3	0	0	0	3
Hourly Total	0	0	3	0	0	1	4	0	0	114	4	0	0	119	0	0	31	3	0	1	38
1700 - 1715	0	0	2	0	0	0	2	0	0	36	1	0	0	39	0	0	4	0	0	0	1
1715 - 1730	0	0	1	0	0	0	1	0	0	35	2	0	0	37	0	0	6	0	0	0	2
1730 - 1745	0	0	0	0	0	0	0	0	0	26	0	0	0	26	0	0	9	0	0	0	10
1745 - 1800	0	0	2	0	0	0	2	0	0	24	1	0	0	25	0	0	8	1	0	0	9
Hourly Total	0	0	5	1	0	0	6	0	0	123	4	0	0	128	0	0	29	1	0	0	34
1800 - 1815	0	0	1	0	0	0	1	0	0	19	3	0	0	22	0	0	7	2	0	0	9
1815 - 1830	0	0	0	0	0	0	0	0	0	20	3	0	0	23	0	0	6	0	0	0	8
1830 - 1845	0	0	0	0	0	0	0	0	0	18	1	0	0	19	0	0	5	0	0	1	6
1845 - 1900	0	0	0	0	0	0	0	0	0	20	0	0	0	20	0	0	5	0	0	0	6
Hourly Total	0	0	1	0	0	0	1	0	0	77	7	0	0	84	0	0	25	2	0	1	29
Session Total	0	0	16	2	0	1	19	0	0	459	20	0	0	483	0	0	130	7	0	2	150

Barnsley Health Centre - Manual Traffic Survey, Friday 3rd April 2009

Produced by Road Data Services Ltd

Junction: (4) Church Street / Barnsley Road / Churchfield Lane / Huddersfield Road

Approach: Huddersfield Road

TIME	Left to Church Street						E/B to Barnsley Road						Right to Churchfield Lane												
	P/CYCLE	M/CYCLE	CAR	LGV	OGV1	OGV2	BUS	TOTAL	P/CYCLE	M/CYCLE	CAR	LGV	OGV1	OGV2	BUS	TOTAL	P/CYCLE	M/CYCLE	CAR	LGV	OGV1	OGV2	BUS	TOTAL	
0730 - 0745	0	0	13	3	0	0	0	16	0	0	44	7	0	2	0	54	0	0	1	0	0	0	0	0	1
0745 - 0800	0	0	10	7	0	2	0	19	0	43	7	0	9	0	59	0	0	0	0	0	0	0	0	0	0
Hourly Total	0	0	23	10	0	2	0	35	0	87	14	0	11	0	113	0	0	1	0	0	0	0	0	0	1
0800 - 0815	0	0	12	4	0	1	0	17	0	64	3	1	9	0	77	0	0	0	0	0	0	0	0	0	0
0815 - 0830	0	0	10	3	0	0	0	13	0	63	5	0	7	0	75	0	0	0	0	0	0	0	0	0	0
0830 - 0845	0	0	28	4	0	2	0	34	0	70	3	0	3	0	76	0	0	0	0	0	0	0	0	0	2
0845 - 0900	0	0	22	1	0	1	0	24	0	63	5	0	5	0	73	0	0	0	0	0	0	0	0	0	2
Hourly Total	0	0	72	12	0	4	0	88	0	280	16	1	24	0	301	0	0	2	0	0	0	0	0	0	2
0900 - 0915	0	0	20	2	0	1	0	23	0	39	4	1	4	0	48	0	0	1	0	0	0	0	0	0	1
0915 - 0930	0	0	14	1	0	0	0	15	0	41	4	1	7	0	52	0	0	0	0	0	0	0	0	0	1
Hourly Total	0	0	34	3	0	1	0	38	0	80	8	1	11	0	100	0	0	1	0	0	0	0	0	0	1
Session Total	0	0	129	25	0	7	0	161	0	427	38	2	46	0	514	0	0	4	0	0	0	0	0	0	4
1500 - 1515	0	0	23	3	0	1	0	27	0	45	11	0	5	0	62	0	0	1	0	0	0	1	0	0	4
1515 - 1530	0	0	32	7	0	0	0	39	0	51	1	0	3	0	55	0	0	1	0	0	0	0	0	0	2
1530 - 1545	0	0	34	1	0	0	0	35	0	72	4	0	7	0	83	0	0	1	0	0	0	0	0	0	1
1545 - 1600	0	0	30	6	0	2	0	38	0	67	12	0	4	0	84	0	0	1	0	0	0	0	0	0	1
Hourly Total	0	0	119	17	0	3	0	139	0	235	28	0	19	0	284	0	0	3	4	0	0	1	0	0	8
1600 - 1615	0	0	35	2	0	1	0	38	0	64	11	1	8	0	86	0	0	2	0	0	0	0	0	0	2
1615 - 1630	0	0	40	3	0	2	0	45	0	63	9	0	8	0	81	0	0	1	0	0	0	0	0	0	1
1630 - 1645	0	0	38	2	1	1	0	42	0	66	8	1	2	0	77	0	0	0	0	0	0	0	0	0	0
1645 - 1700	0	0	51	1	0	0	0	52	0	74	2	0	4	0	80	0	0	2	0	0	0	0	0	0	2
Hourly Total	0	0	164	8	1	4	0	177	0	267	30	2	22	0	324	0	0	5	0	0	0	0	0	0	5
1700 - 1715	0	0	64	3	0	0	0	67	0	58	5	0	3	0	66	0	0	2	1	0	0	1	0	0	4
1715 - 1730	0	0	48	1	0	0	0	49	0	56	1	0	2	0	59	0	0	1	0	0	0	0	0	0	1
1730 - 1745	0	0	49	5	0	1	0	55	1	57	0	0	2	1	63	0	0	1	0	0	0	0	0	0	1
1745 - 1800	0	0	36	5	0	0	0	41	0	64	6	0	2	0	72	0	0	0	0	0	0	0	0	0	0
Hourly Total	0	0	197	14	0	1	0	212	1	235	12	0	9	1	260	0	0	4	1	0	0	1	0	0	6
1800 - 1815	0	1	37	2	0	0	0	40	0	45	4	0	2	0	51	0	0	0	0	0	0	0	0	0	0
1815 - 1830	0	0	42	0	0	0	0	42	0	39	3	0	0	0	42	0	0	0	0	0	0	0	0	0	0
1830 - 1845	0	0	31	1	0	0	0	32	0	39	1	0	0	0	41	0	0	1	0	0	0	0	0	0	1
1845 - 1900	0	0	33	0	0	0	0	33	0	43	0	0	4	0	47	0	0	0	0	0	0	0	0	0	0
Hourly Total	0	1	143	3	0	0	0	147	0	166	8	0	6	0	181	0	0	1	0	0	0	0	0	0	1
Session Total	0	1	623	42	1	8	0	675	1	8	903	78	2	56	1	1049	0	3	14	1	0	2	0	0	20

Barnsley Health Centre - Manual Traffic Survey, Friday 3rd April 2009

Produced by Road Data Services Ltd

Junction: (4B) Churchfield Lane / Site Access

Approach: Churchfield Lane (North)

TIME	S/B to Churchfield Lane (South)						Right to Site Access								
	P/CYCLE	M/CYCLE	CAR	LGV	OGV1	OGV2	TOTAL	P/CYCLE	M/CYCLE	CAR	LGV	OGV1	OGV2	BUS	TOTAL
0730 - 0745	0	0	29	2	0	0	31	0	0	0	0	0	0	0	0
0745 - 0800	0	0	31	1	0	0	32	0	0	0	0	0	0	0	0
Hourly Total	0	0	60	3	0	0	63	0	0	0	0	0	0	0	0
0800 - 0815	0	0	34	3	1	1	39	0	0	0	0	0	0	0	0
0815 - 0830	0	0	51	0	0	1	52	0	0	0	0	0	0	0	0
0830 - 0845	0	0	62	0	0	1	65	0	0	1	0	0	0	0	1
0845 - 0900	0	0	44	3	0	0	47	0	0	3	0	0	0	0	3
Hourly Total	0	0	191	6	1	3	203	0	0	4	0	0	0	0	4
0900 - 0915	0	0	36	2	0	0	38	0	0	3	0	0	0	0	3
0915 - 0930	0	0	40	1	0	0	41	0	0	0	0	0	0	0	0
Hourly Total	0	0	76	3	0	0	79	0	0	3	0	0	0	0	3
Session Total	0	0	327	12	1	3	345	0	0	7	0	0	0	0	7
1500 - 1515	0	2	40	1	0	1	44	0	0	1	0	0	0	0	1
1515 - 1530	0	1	46	2	0	0	49	0	0	0	0	0	0	0	0
1530 - 1545	0	0	35	1	0	0	39	0	0	0	0	0	0	0	0
1545 - 1600	0	0	47	3	0	0	50	0	0	2	0	0	0	0	2
Hourly Total	0	3	168	7	0	1	182	0	0	3	0	0	0	0	3
1600 - 1615	0	0	42	3	0	0	46	0	0	1	0	0	0	0	1
1615 - 1630	0	0	47	2	0	0	49	0	0	0	0	0	0	0	0
1630 - 1645	0	1	47	5	0	0	54	0	0	2	0	0	0	0	2
1645 - 1700	0	0	45	5	0	0	52	0	0	1	0	0	0	0	1
Hourly Total	0	1	181	15	0	0	201	0	0	4	0	0	0	0	4
1700 - 1715	0	0	52	8	0	1	62	0	0	0	0	0	0	0	0
1715 - 1730	0	0	46	1	0	0	47	0	0	1	0	0	0	0	1
1730 - 1745	0	0	36	2	0	1	41	0	0	1	0	0	0	0	1
1745 - 1800	0	0	37	1	0	0	39	0	0	0	0	0	0	0	0
Hourly Total	0	0	171	12	0	2	189	0	0	2	0	0	0	0	2
1800 - 1815	0	0	38	4	0	0	43	0	0	0	0	0	0	0	0
1815 - 1830	0	0	35	1	0	0	36	0	0	0	0	0	0	0	0
1830 - 1845	0	0	35	3	1	0	39	0	0	0	0	0	0	0	0
1845 - 1900	0	0	38	1	0	0	39	0	0	0	0	0	0	0	0
Hourly Total	0	0	146	9	1	0	157	0	0	0	0	0	0	0	0
Session Total	0	4	666	43	1	3	729	0	0	9	0	0	0	0	9

Barnsley Health Centre - Manual Traffic Survey, Friday 3rd April 2009

Produced by Road Data Services Ltd

Junction: (4B) Churchfield Lane / Site Access

Approach: Churchfield Lane (South)

TIME	Left to Site Access					N/B to Churchfield Lane (North)					TOTAL					
	P/CYCLE	M/CYCLE	CAR	LGV	OGV1	OGV2	BUS	TOTAL	P/CYCLE	M/CYCLE		CAR	LGV	OGV1	OGV2	BUS
0730 - 0745	0	0	0	0	0	0	0	0	0	0	28	2	0	1	0	31
0745 - 0800	0	0	0	0	0	0	0	0	0	0	29	1	0	0	1	31
Hourly Total	0	0	0	0	0	0	0	0	0	0	57	3	0	1	1	62
0800 - 0815	0	0	0	0	0	0	0	0	0	0	28	2	0	0	1	31
0815 - 0830	0	0	0	0	0	0	0	0	0	0	44	4	0	0	1	49
0830 - 0845	0	0	1	0	0	0	0	1	0	0	46	4	0	0	1	51
0845 - 0900	0	0	0	0	0	0	0	0	0	0	47	5	0	0	0	52
Hourly Total	0	0	1	0	0	0	0	1	0	0	165	15	0	0	3	183
0900 - 0915	0	0	0	0	0	0	0	0	0	0	44	2	0	0	5	51
0915 - 0930	0	0	0	0	0	0	0	0	0	0	42	0	0	0	1	43
Hourly Total	0	0	0	0	0	0	0	0	0	0	86	2	0	0	6	94
Session Total	0	0	1	0	0	0	0	1	0	0	308	20	0	1	10	339

1500 - 1515	0	0	0	0	0	0	0	0	0	0	36	6	0	0	1	43
1515 - 1530	0	0	0	0	0	0	0	0	0	0	57	0	0	0	2	59
1530 - 1545	0	0	0	0	0	0	0	0	0	0	56	1	0	0	2	59
1545 - 1600	0	0	0	0	0	0	0	0	0	0	42	1	0	0	0	42
Hourly Total	0	0	0	0	0	0	0	0	0	0	191	7	0	0	5	203
1600 - 1615	0	0	0	0	0	0	0	0	0	0	45	2	0	0	2	49
1615 - 1630	0	0	1	0	0	0	0	1	0	0	34	3	0	0	1	38
1630 - 1645	0	0	0	0	0	0	0	0	0	0	22	1	0	2	1	26
1645 - 1700	0	0	0	0	0	0	0	0	0	0	45	1	0	0	0	46
Hourly Total	0	0	1	0	0	0	0	1	0	0	146	7	0	2	4	159
1700 - 1715	0	0	0	0	0	0	0	0	0	0	42	1	0	0	1	44
1715 - 1730	0	0	0	0	0	0	0	0	0	0	44	2	0	0	2	48
1730 - 1745	0	0	0	0	0	0	0	0	0	0	35	1	0	0	2	38
1745 - 1800	0	0	0	0	0	0	0	0	0	0	33	2	0	0	0	35
Hourly Total	0	0	0	0	0	0	0	0	0	0	154	6	0	0	5	165
1800 - 1815	0	0	0	0	0	0	0	0	0	0	27	5	0	0	0	32
1815 - 1830	0	0	0	0	0	0	0	0	0	0	27	3	0	0	0	30
1830 - 1845	0	0	0	0	0	0	0	0	0	0	23	1	0	1	0	25
1845 - 1900	0	0	0	0	0	0	0	0	0	0	25	0	0	0	1	26
Hourly Total	0	0	0	0	0	0	0	0	0	0	102	9	0	1	1	113
Session Total	0	0	1	0	0	0	0	1	0	0	593	29	0	3	15	640

Barnsley Health Centre - Manual Traffic Survey, Friday 3rd April 2009

Produced by Road Data Services Ltd

Junction: (4B) Churchfield Lane / Site Access

Approach: Site Access

TIME	Left to Churchfield Lane (North)						Right to Churchfield Lane (South)							
	P/CYCLE	M/CYCLE	CAR	LGV	OGV1	OGV2	TOTAL	P/CYCLE	M/CYCLE	CAR	LGV	OGV1	OGV2	TOTAL
0730 - 0745	0	0	0	0	0	0	0	0	0	0	0	0	0	0
0745 - 0800	0	0	0	0	0	0	0	0	0	0	0	0	0	0
Hourly Total	0	0	0	0	0	0	0	0	0	0	0	0	0	0
0800 - 0815	0	0	0	0	0	0	0	0	0	0	0	0	0	0
0815 - 0830	0	0	1	0	0	0	1	0	0	0	0	0	0	0
0830 - 0845	0	0	0	0	0	0	0	0	0	0	0	0	0	0
0845 - 0900	0	0	1	0	0	0	1	0	0	0	0	0	0	0
Hourly Total	0	0	2	0	0	0	2	0	0	0	0	0	0	0
0900 - 0915	0	0	0	1	0	0	1	0	1	0	0	0	0	1
0915 - 0930	0	0	0	0	0	0	0	0	0	0	0	0	0	0
Hourly Total	0	0	0	1	0	0	1	0	1	0	0	0	0	1
Session Total	0	0	2	1	0	0	3	0	1	0	0	0	0	1
1500 - 1515	0	0	4	0	0	0	4	0	1	0	0	0	0	1
1515 - 1530	0	0	0	0	0	0	0	0	0	0	0	0	0	0
1530 - 1545	0	0	0	0	0	0	0	0	0	0	0	0	0	0
1545 - 1600	0	0	2	0	0	0	2	0	0	0	0	0	0	0
Hourly Total	0	0	6	0	0	0	6	0	1	0	0	0	0	1
1600 - 1615	0	0	0	0	0	0	0	0	0	0	0	0	0	0
1615 - 1630	0	0	1	0	0	0	1	0	0	0	0	0	0	0
1630 - 1645	0	0	1	0	0	0	1	0	1	0	0	0	0	1
1645 - 1700	0	0	0	0	0	0	0	0	0	0	0	0	0	0
Hourly Total	0	0	2	0	0	0	2	0	1	0	0	0	0	1
1700 - 1715	0	0	2	0	0	0	2	0	0	0	0	0	0	0
1715 - 1730	0	0	0	0	0	0	0	0	0	0	0	0	0	0
1730 - 1745	0	0	0	0	0	0	0	0	1	0	0	0	0	1
1745 - 1800	0	0	1	0	0	0	1	0	0	0	0	0	0	0
Hourly Total	0	0	3	0	0	0	3	0	1	0	0	0	0	1
1800 - 1815	0	0	0	0	0	0	0	0	0	0	0	0	0	0
1815 - 1830	0	0	1	0	0	0	1	0	0	0	0	0	0	0
1830 - 1845	0	0	0	0	0	0	0	0	0	0	0	0	0	0
1845 - 1900	0	0	0	0	0	0	0	0	0	0	0	0	0	0
Hourly Total	0	0	1	0	0	0	1	0	0	0	0	0	0	0
Session Total	0	0	12	0	0	0	12	0	3	0	0	0	0	3

Barnsley Health Centre - Manual Traffic Survey, Friday 3rd April 2009

Produced by Road Data Services Ltd

Junction: (5) Huddersfield Road

Approach: Huddersfield Road (East)

TIME	Left to Huddersfield Road (South)						W/B to Huddersfield Road (West)							
	P/CYCLE	M/CYCLE	CAR	LGV	OGV1	OGV2	TOTAL	P/CYCLE	M/CYCLE	CAR	LGV	OGV1	OGV2	TOTAL
0730 - 0745	0	0	0	0	0	0	0	0	0	80	8	0	4	92
0745 - 0800	0	0	0	0	0	0	0	0	0	80	4	0	2	86
Hourly Total	0	0	0	0	0	0	0	0	0	160	12	0	6	178
0800 - 0815	0	0	0	0	0	0	0	0	1	67	9	0	6	83
0815 - 0830	0	0	1	0	0	0	1	0	0	77	11	0	3	91
0830 - 0845	0	0	2	0	0	0	2	0	0	72	13	0	5	90
0845 - 0900	0	0	2	0	0	0	2	0	0	81	8	0	8	97
Hourly Total	0	0	5	0	0	0	5	0	1	297	41	0	22	361
0900 - 0915	0	0	1	0	0	0	1	0	1	68	10	1	3	83
0915 - 0930	0	0	0	0	0	0	0	0	0	61	2	0	5	68
Hourly Total	0	0	1	0	0	0	1	0	1	129	12	1	8	151

Session Total	0	0	6	0	0	0	6	0	2	586	65	1	36	690
----------------------	----------	----------	----------	----------	----------	----------	----------	----------	----------	------------	-----------	----------	-----------	------------

1500 - 1515	0	0	0	0	0	0	0	0	2	65	8	0	4	79
1515 - 1530	0	0	2	0	0	0	2	0	0	81	11	0	1	93
1530 - 1545	0	0	1	1	0	0	2	0	0	74	9	1	1	85
1545 - 1600	0	0	0	0	0	0	0	0	0	85	6	0	0	91
Hourly Total	0	0	3	1	0	0	4	0	2	305	34	1	6	348
1600 - 1615	0	0	2	0	0	0	2	1	1	83	7	0	3	96
1615 - 1630	0	0	0	0	0	0	0	0	0	89	9	0	4	102
1630 - 1645	0	0	1	0	0	0	1	0	0	86	2	0	1	89
1645 - 1700	0	0	2	0	0	0	2	0	0	86	3	0	2	91
Hourly Total	0	0	5	0	0	0	5	1	1	344	21	0	10	378
1700 - 1715	0	0	0	0	0	0	0	0	0	96	6	0	2	104
1715 - 1730	0	0	1	0	0	0	1	0	0	108	2	0	1	111
1730 - 1745	0	0	1	0	0	0	1	0	0	98	6	1	4	109
1745 - 1800	0	0	0	0	0	0	0	0	0	94	1	0	2	97
Hourly Total	0	0	2	0	0	0	2	0	0	396	15	1	9	421
1800 - 1815	0	0	0	0	0	0	0	0	0	83	3	0	2	88
1815 - 1830	0	0	0	0	0	0	0	0	0	70	1	0	0	71
1830 - 1845	0	0	0	0	0	0	0	1	1	73	3	0	0	77
1845 - 1900	0	0	0	0	0	0	0	0	0	67	1	0	2	70
Hourly Total	0	0	0	0	0	0	0	0	1	293	8	0	4	306

Session Total	0	0	10	1	0	0	11	1	4	1338	78	2	29	1453
----------------------	----------	----------	-----------	----------	----------	----------	-----------	----------	----------	-------------	-----------	----------	-----------	-------------

Barnsley Health Centre - Manual Traffic Survey, Friday 3rd April 2009

Produced by Road Data Services Ltd

Junction: (5) Huddersfield Road

Approach: Huddersfield Road (South)

TIME	Left to Huddersfield Road (West)						Right to Huddersfield Road (East)							
	P/CYCLE	M/CYCLE	CAR	LGV	OGV1	OGV2	TOTAL	P/CYCLE	M/CYCLE	CAR	LGV	OGV1	OGV2	TOTAL
0730 - 0745	0	0	1	0	0	0	1	0	0	0	0	0	0	0
0745 - 0800	0	0	0	0	0	0	0	0	0	0	0	0	0	0
Hourly Total	0	0	1	0	0	0	1	0	0	0	0	0	0	0
0800 - 0815	0	0	0	1	0	0	1	0	0	0	0	0	0	0
0815 - 0830	0	0	0	0	0	0	0	0	0	1	0	0	0	1
0830 - 0845	0	0	0	0	0	0	0	0	0	0	0	0	0	0
0845 - 0900	0	0	0	0	0	0	0	0	0	3	0	0	0	3
Hourly Total	0	0	0	1	0	0	1	0	0	1	0	0	0	1
0900 - 0915	0	0	0	0	0	0	0	0	0	5	0	0	0	5
0915 - 0930	0	0	0	0	0	0	0	0	0	0	0	0	0	0
Hourly Total	0	0	0	0	0	0	0	0	0	2	0	0	0	2
Session Total	0	0	1	1	0	0	2	0	0	7	0	0	0	7
1500 - 1515	0	0	1	0	0	0	1	0	0	1	0	0	0	1
1515 - 1530	0	0	0	0	0	0	0	0	0	2	0	0	0	2
1530 - 1545	0	0	0	1	0	0	1	0	0	2	0	0	0	2
1545 - 1600	0	0	0	0	0	0	0	0	0	0	0	0	0	0
Hourly Total	0	0	1	1	0	0	2	0	0	5	0	0	0	5
1600 - 1615	0	0	0	0	0	0	0	0	0	2	0	0	0	2
1615 - 1630	0	0	1	0	0	0	1	0	0	1	0	0	0	1
1630 - 1645	0	0	0	0	0	0	0	0	0	2	0	0	0	2
1645 - 1700	0	0	0	0	0	0	0	0	0	0	0	0	0	0
Hourly Total	0	0	1	0	0	0	1	0	0	5	0	0	0	5
1700 - 1715	0	0	0	0	0	0	0	0	0	1	0	0	0	1
1715 - 1730	0	0	2	0	0	0	2	0	0	0	0	0	0	2
1730 - 1745	0	0	1	0	0	0	1	0	0	3	0	0	0	3
1745 - 1800	0	0	0	0	0	0	0	0	0	0	0	0	0	0
Hourly Total	0	0	3	0	0	0	3	0	0	4	0	0	0	4
1800 - 1815	0	0	0	0	0	0	0	0	0	1	0	0	0	1
1815 - 1830	0	0	0	0	0	0	0	0	0	1	0	0	0	1
1830 - 1845	0	0	1	0	0	0	1	0	0	0	0	0	0	1
1845 - 1900	0	0	0	0	0	0	0	0	0	0	0	0	0	0
Hourly Total	0	0	1	0	0	0	1	0	0	2	0	0	0	2
Session Total	0	0	6	1	0	0	7	0	0	16	0	0	0	16

Barnsley Health Centre - Manual Traffic Survey, Friday 3rd April 2009

Produced by Road Data Services Ltd

Junction: (5) Huddersfield Road

Approach: Huddersfield Road (West)

TIME	E/B to Huddersfield Road (East)						Right to Huddersfield Road (South)							
	P/CYCLE	M/CYCLE	CAR	LGV	OGV1	OGV2	TOTAL	P/CYCLE	M/CYCLE	CAR	LGV	OGV1	OGV2	TOTAL
0730 - 0745	0	1	58	10	0	2	71	0	0	0	0	0	0	0
0745 - 0800	0	0	53	14	0	11	78	0	0	0	0	0	0	0
Hourly Total	0	1	111	24	0	13	149	0	0	0	0	0	0	0
0800 - 0815	0	0	75	7	1	10	93	0	0	0	0	0	0	0
0815 - 0830	0	0	73	8	0	7	88	0	0	0	0	0	0	0
0830 - 0845	0	0	97	7	0	5	109	0	0	0	0	0	0	0
0845 - 0900	0	0	84	6	0	6	96	0	0	0	0	0	0	0
Hourly Total	0	0	329	28	1	28	386	0	0	0	0	0	0	0
0900 - 0915	0	0	60	6	1	5	72	0	0	0	0	0	0	0
0915 - 0930	0	0	53	5	0	7	65	0	0	0	0	0	0	0
Hourly Total	0	0	113	11	1	12	137	0	0	0	0	0	0	0

TIME	E/B to Huddersfield Road (East)						Right to Huddersfield Road (South)							
	P/CYCLE	M/CYCLE	CAR	LGV	OGV1	OGV2	TOTAL	P/CYCLE	M/CYCLE	CAR	LGV	OGV1	OGV2	TOTAL
Session Total	0	1	553	63	2	53	672	0	0	0	0	0	0	0
1500 - 1515	0	3	68	14	0	7	92	0	0	0	0	0	0	0
1515 - 1530	0	1	82	8	0	3	94	0	0	0	0	0	0	0
1530 - 1545	0	0	105	5	0	7	117	0	0	1	0	0	0	1
1545 - 1600	0	1	98	18	0	6	123	0	0	0	0	0	0	0
Hourly Total	0	5	353	45	0	23	426	0	0	1	0	0	0	1
1600 - 1615	0	2	99	13	1	9	124	0	0	0	0	0	0	0
1615 - 1630	0	1	103	12	0	10	126	0	0	0	0	0	0	0
1630 - 1645	0	0	102	10	2	3	117	0	0	0	2	0	0	2
1645 - 1700	0	0	127	3	0	4	134	0	0	2	0	0	0	2
Hourly Total	0	3	431	38	3	26	501	0	0	2	2	0	0	4
1700 - 1715	0	0	123	9	0	4	136	0	0	0	0	0	0	0
1715 - 1730	0	0	105	2	0	2	109	0	0	1	0	0	0	1
1730 - 1745	1	2	104	5	0	3	116	0	0	0	0	0	0	0
1745 - 1800	0	0	100	11	0	2	113	0	0	0	0	0	0	0
Hourly Total	1	2	432	27	0	11	474	0	0	1	0	0	0	1
1800 - 1815	0	1	81	6	0	2	90	0	0	0	0	0	0	0
1815 - 1830	0	0	80	3	0	0	83	0	0	0	0	0	0	0
1830 - 1845	0	1	71	2	0	0	74	0	0	1	0	0	0	1
1845 - 1900	0	0	76	0	0	4	80	0	0	0	0	0	0	0
Hourly Total	0	2	308	11	0	6	327	0	0	1	0	0	0	1
Session Total	1	12	1524	121	3	66	1728	0	0	5	2	0	0	7