

PROPOSED FRONT ELEVATION.

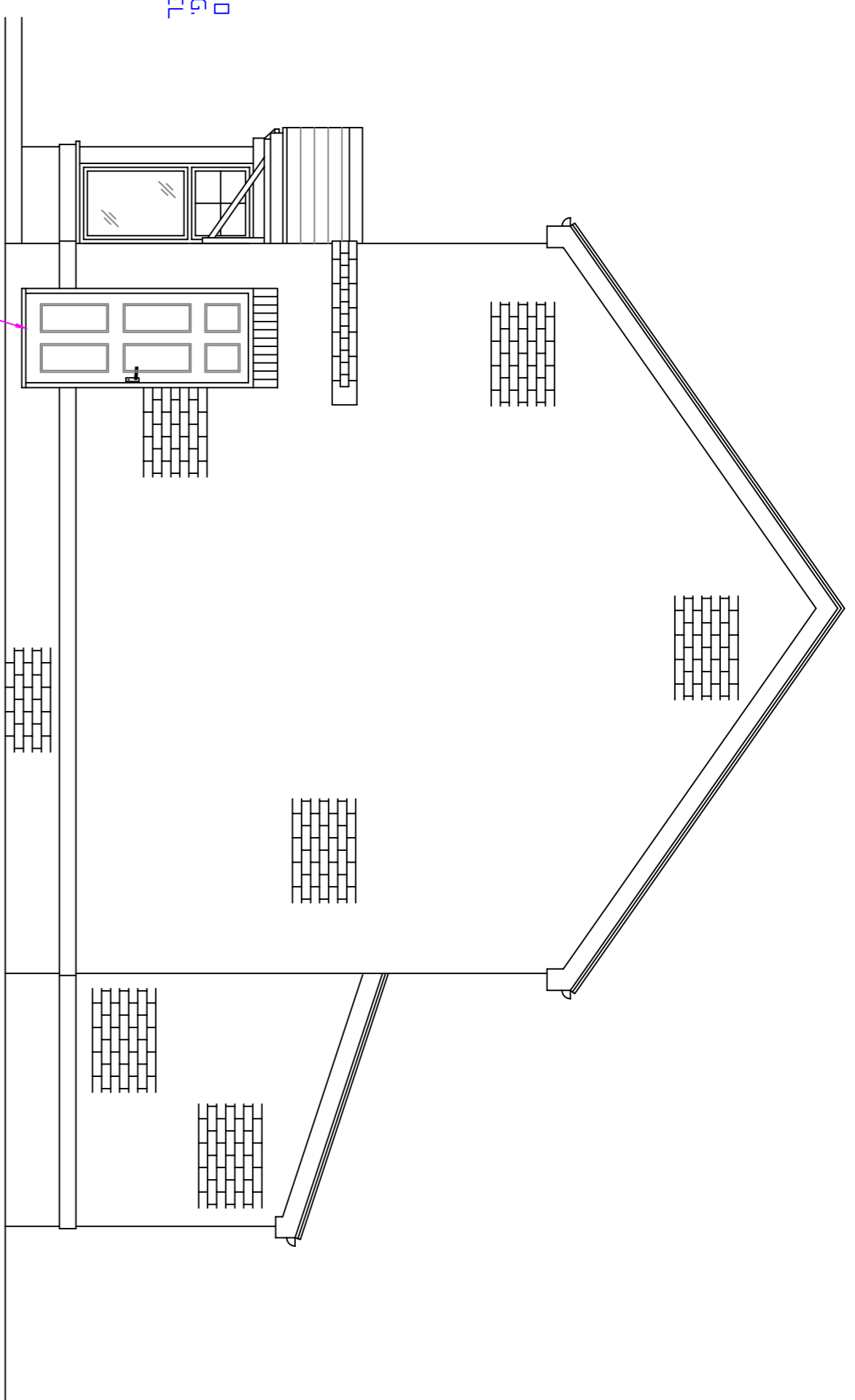

PROPOSED SIDE ELEVATION.

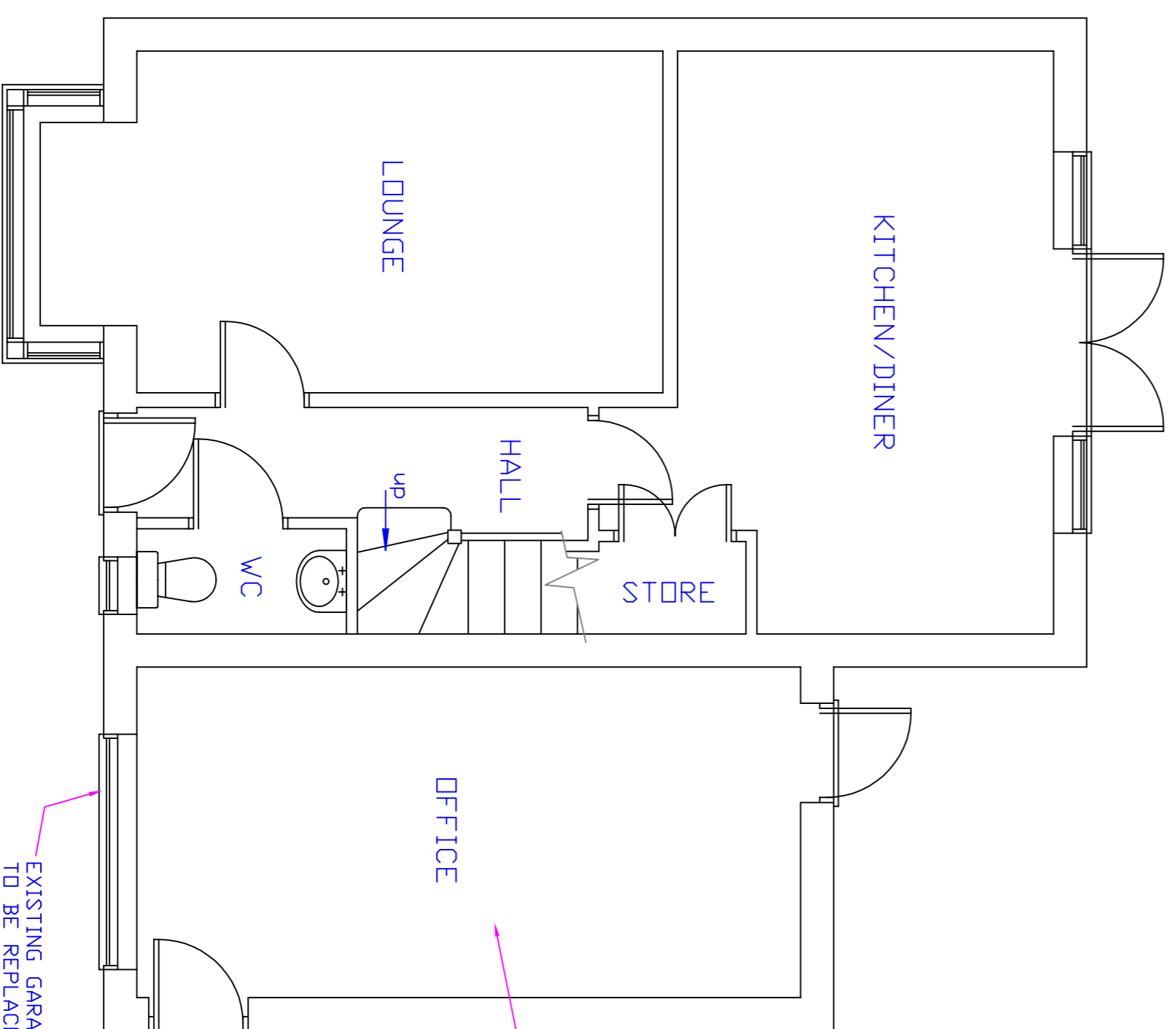

PROPOSED GROUND FLOOR PLAN.

WALLS, FLOOR & CEILING TO BE INSULATED TO CURRENT BUILDING REGS STANDARDS FOR THERMAL AND ACOUSTIC QUALITIES, FOR HABITABLE ROOM.

EXISTING GARAGE DOOR TO BE REPLACED BY NEW WINDOW.

boundary

NEW WINDOW TO MATCH EXISTING EXISTING LINTEL TO REMAIN.

WHITE UPVC DOOR WITH CG90/100 CATNICK LINTEL OVER.

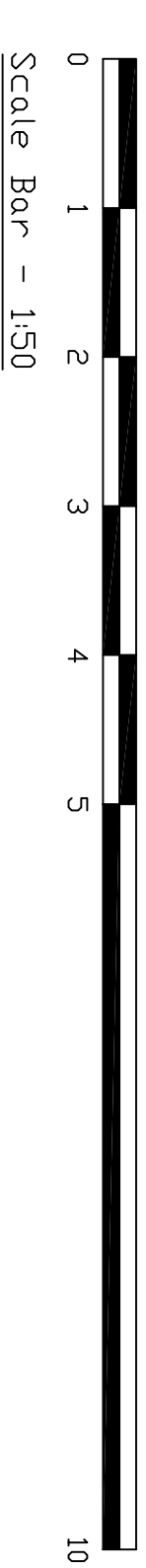

Scale Bar - 1:50

DO NOT SCALE THIS DRAWING IS COPYRIGHT ©

NOTES

REVISION	DATE	DESCRIPTION
A	07/08/23	OFFICE REAR DOOR TO REMAIN.



43, Cemetery Road
Langold
Langold
Workshop
S61 9R8
MOBILE : 07761 044043
E-MAIL: susannah9@gmail.com

CLIENT
Mr. K. Cheadle

PROJECT
63, Rosefinch Road
Goldthorpe
Rotherham
S63 9FS

TITLE
Proposed Rear
Ground Floor Extension
to Existing House &
Conversion of Garage to
Habitable Room.
Proposed

DRAWN BY: G. U. Shea | A1 | CHECKED BY:

SCALE: 1:50 DATE: 15/06/18 DWG No: 014-02A REV: A