

Location Plan 1:1250

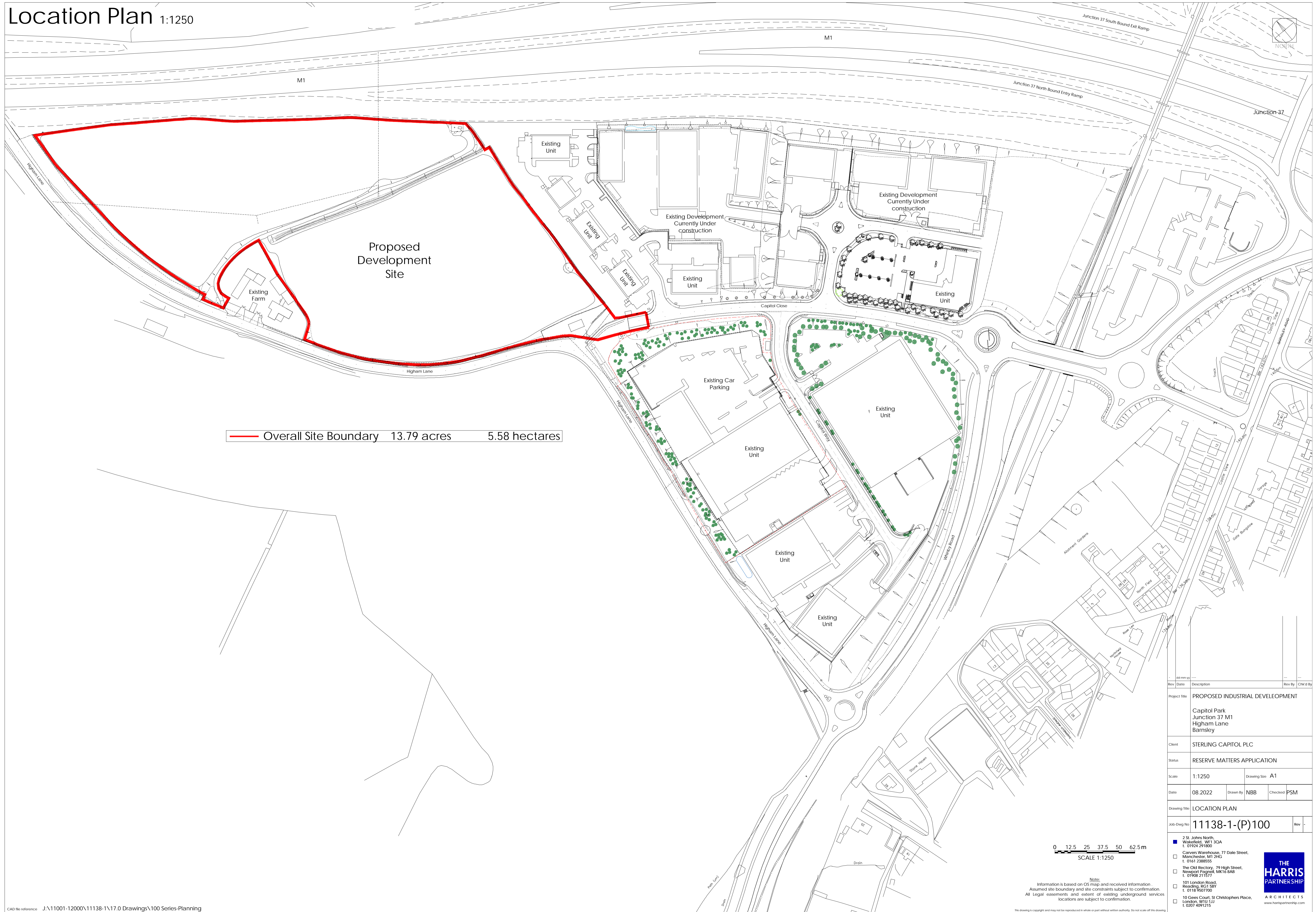

Rev	Date	Description	Rev By	Chk'd By	
Project Title: PROPOSED INDUSTRIAL DEVELOPMENT					
Capitol Park Junction 37 M1 Higham Lane Barnsley					
Client: STERLING CAPITOL PLC					
Status: RESERVE MATTERS APPLICATION					
Scale: 1:1250		Drawing Size: A1			
Date: 08.2022	Drawn By: NBB	Checked: PSM			
Drawing Title: LOCATION PLAN					
Job/Drawg No:	11138-1-(P)100			Rev:	
<ul style="list-style-type: none"> 2 St. Johns North, Wakefield, WF1 3DA t. 01924 291800 Carvers Warehouse, 77 Dale Street, Manchester, M1 2HG t. 0161 2388555 The Old Rectory, 79 High Street, Newport Pagnell, MK16 8AB t. 01908 211577 101 London Road, Reading, RG1 5BT t. 0118 9507700 10 Goose Court, St Christophers Place, London, W1U 1JJ t. 0207 4091215 					

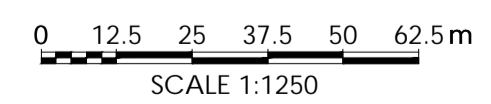

Note:
Information is based on OS map and received information.
Assumed site boundary and site constraints subject to confirmation.
All Legal easements and extent of existing underground services locations are subject to confirmation.

