





STATUTORY STATUS	
LISTED	NO
CONSERVATION	NO

NOTE  
This drawing has been prepared from historical information that cannot be guaranteed accurate.  
Responsibility is not accepted for errors made by others in scaling from this drawing. All construction information should be taken from figured dimensions only. All dimensions should be checked on site prior to the manufacture of any components. No services should pass through or over the Boxes & Parcels room. No sprinklers to be located in the Comms Room

HATCHING	
	New Partition wall
	New Partition wall
	New Secure wall
	Existing Partition wall
	Structural wall

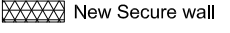
 Area not in scope

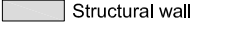
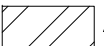
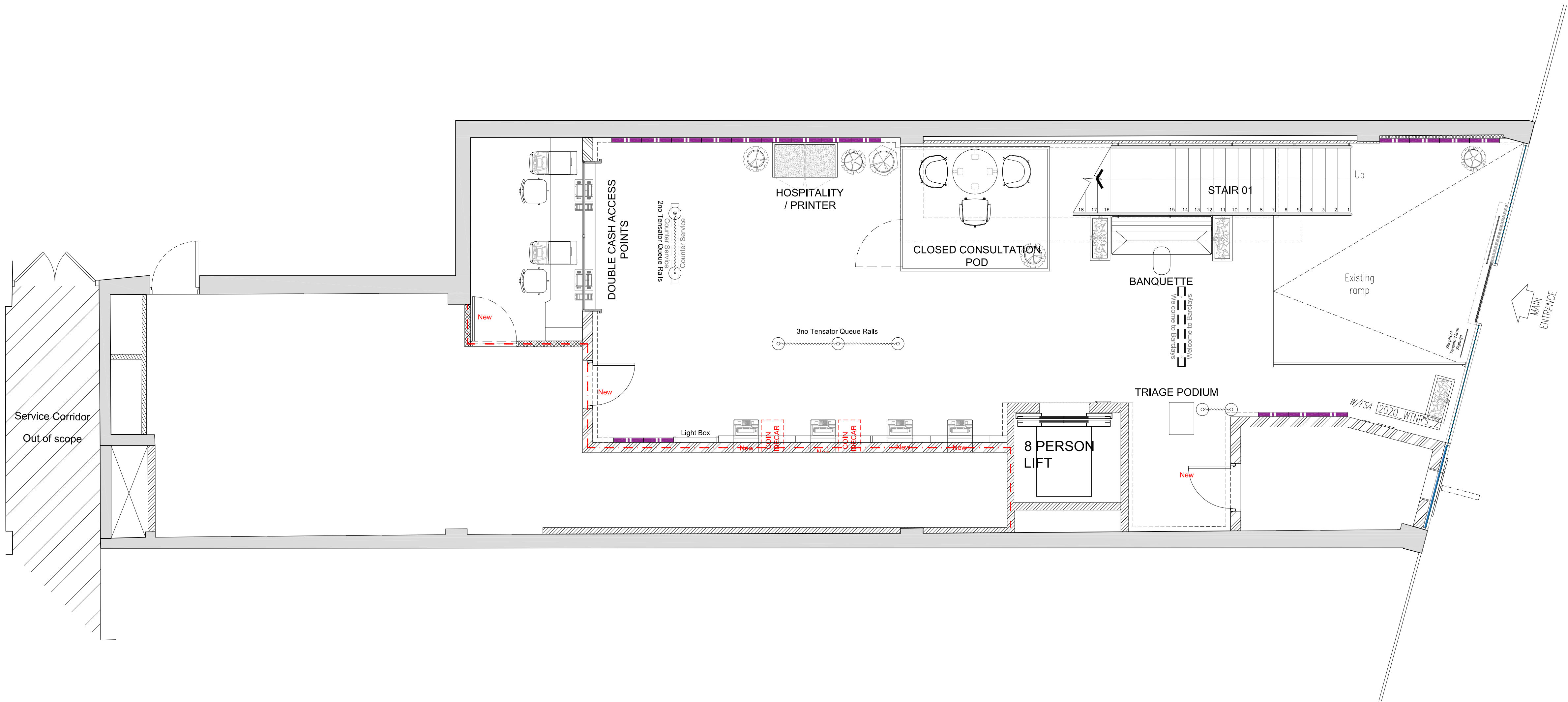

03-07-2024	E	MW	-	Pass door type updated to type 03 for external ATM room. 2no planters omitted from ramp, 1no planter moved to window, new handrail to full length of ramp. Door tags added to existing and proposed doors. Small hospitality unit added and 3no. planters omitted. Potted plants added throughout. Pod location moved 70mm down to allow oak LED pelmet to run behind.
20-06-2024	D	MW	-	Area table updated to include basement areas.
18-06-2024	C	MW	-	Layout revised following surgery feedback to retain existing ramp profile to avoid structural alterations to floor slab. Planters & attractor panel moved location, planter added. Call-outs 11, 02 amended. 2no. tensors added following CSO advice feedback.
05-06-2024	B	MW	-	OSD Issue. Layout amended following surgery & building control feedback. External ATM profile updated to centre ATM within glazing, slayed wall introduced. Areas updated. Refuge area added. 30minute fire protected line added to indicate separation key added. call-outs 11, 12 added. Banking hall hanging signage added. Banking hall notices added.
30-05-2024	A	MW	-	Layout amended following surgery feedback. Eagle wall removed, planters added, hospitality removed, planters added, Progress wall & bar removed, banquette moved. External ATM room reduced in size lengthways, rearranged, and low lamour added. callout 10 added for stair graphic. Triage podium added. Pod moved slightly to left. 'New' tags added to new doors.



ISG  
Boleyn House,  
St Augustines  
Business Park,  
Whitstable,  
Kent CT5 2QJ

Project

**BARNSELEY**  
UNIT 2 10/11 QUEEN STREET  
BARNSELEY  
SOUTH YORKS, S70 1SJ  
PIM No.



Drawing Title			
GROUND FLOOR LAYOUT AS PROPOSED MAJOR BRANCH REFURBISHMENT 2024			
Branch Sort Code		Branch ID	
Scale 1:50@A1		Supplier Project No DH109359	
Drawn MW		Checked —	Date 13/05/2024
Proj No DH109359_312		Revision E	
Architectural Practice: ISG Design Hub			

--- ASSUMED 30 MIN FIRE RATED PARTITION  
--- ASSUMED 60 MIN FIRE RATED PARTITION

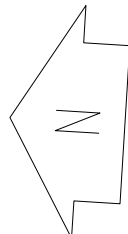

PLANNING