

1) This drawing and the design and details depicted thereon are the copyright of Peter Dimberline Chartered Architect.
 2) All dimensions on this drawing are to be checked by the Contractor and any discrepancies are to be reported to the Architect.
 3) Do not scale critical dimensions off this drawing.
 4) Contractor to ensure that all Health & Safety requirements (CDM Regulations) in relation to this project will be complied with.

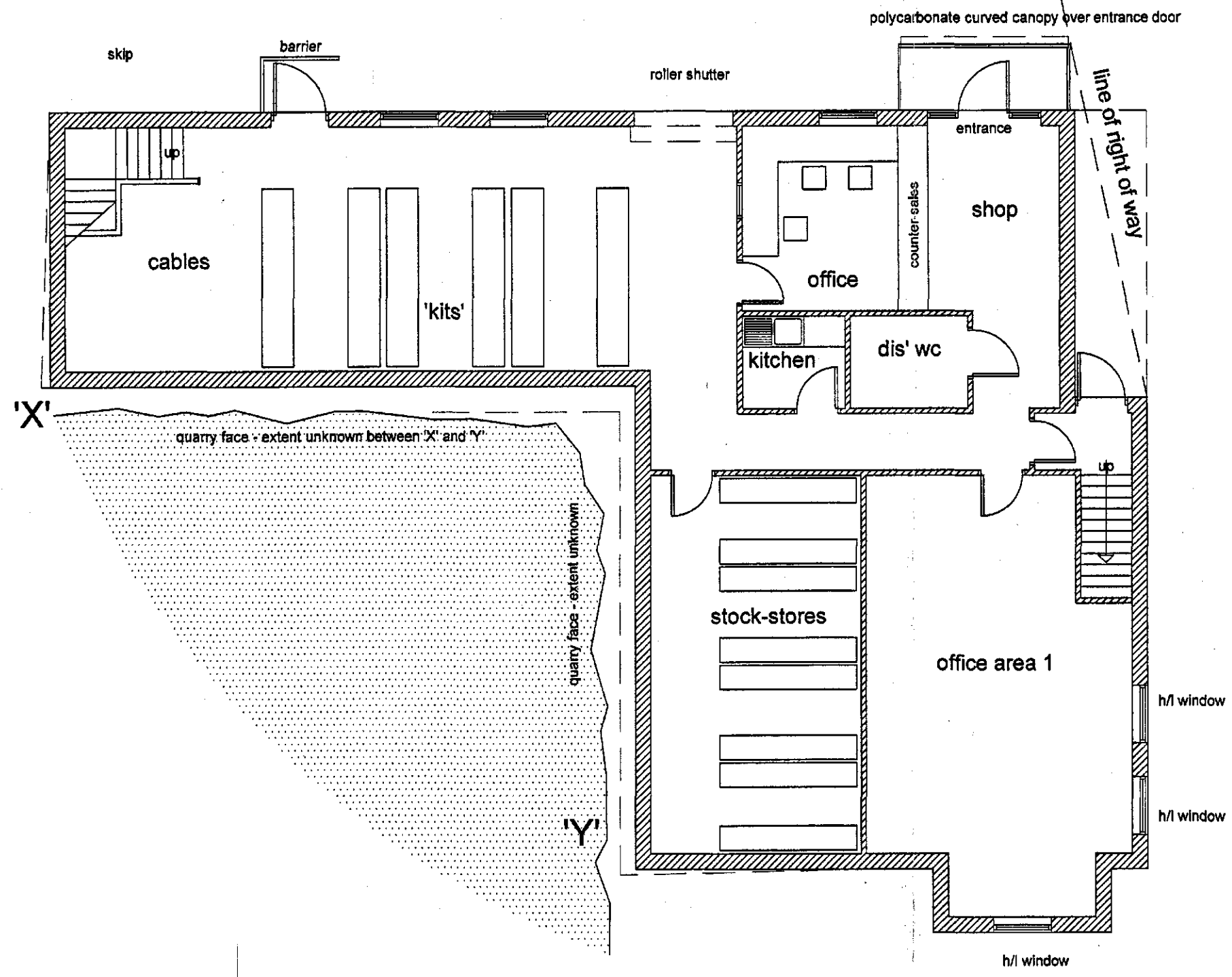

proposed ground floor layout 1:100

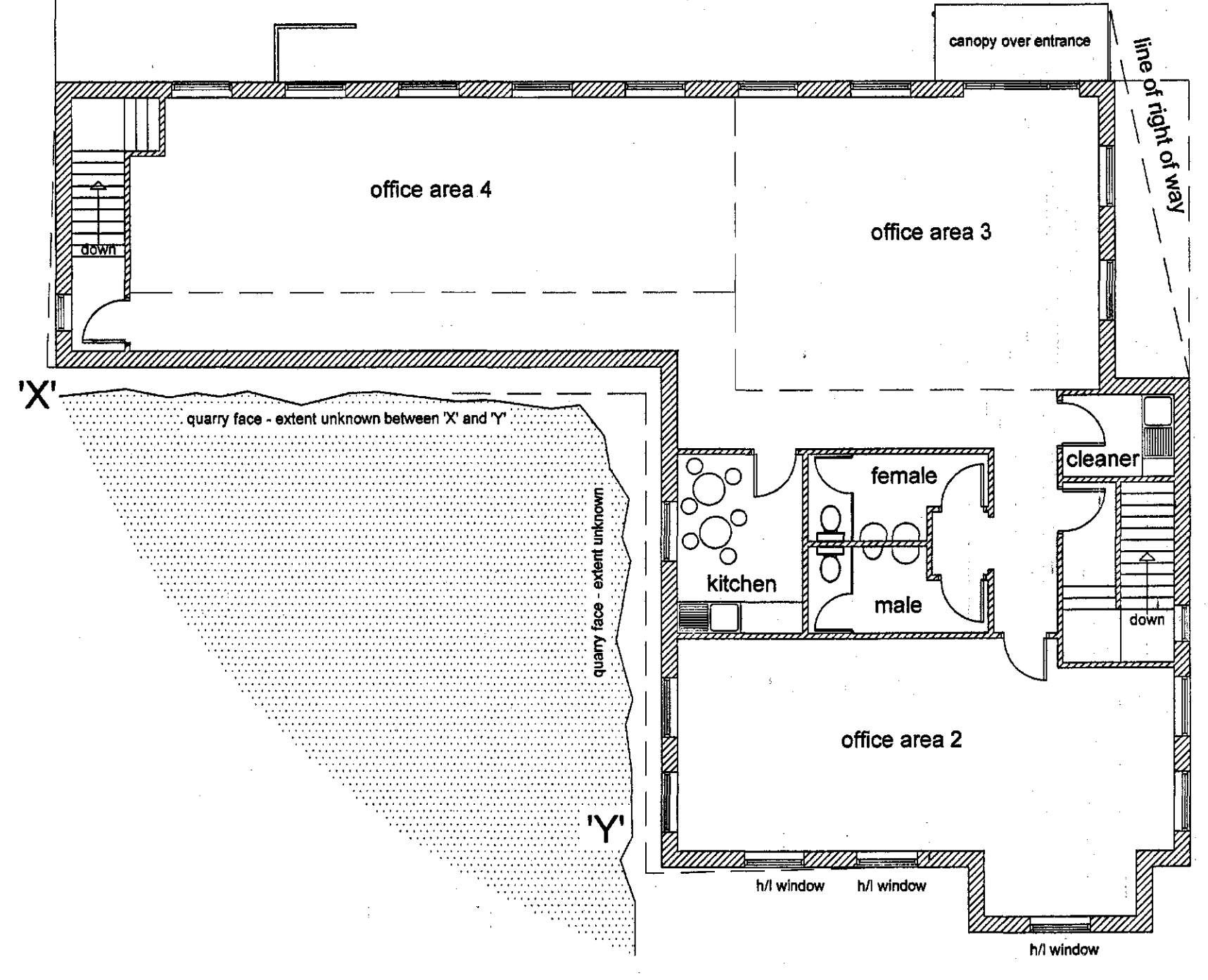

proposed first floor layout 1:100

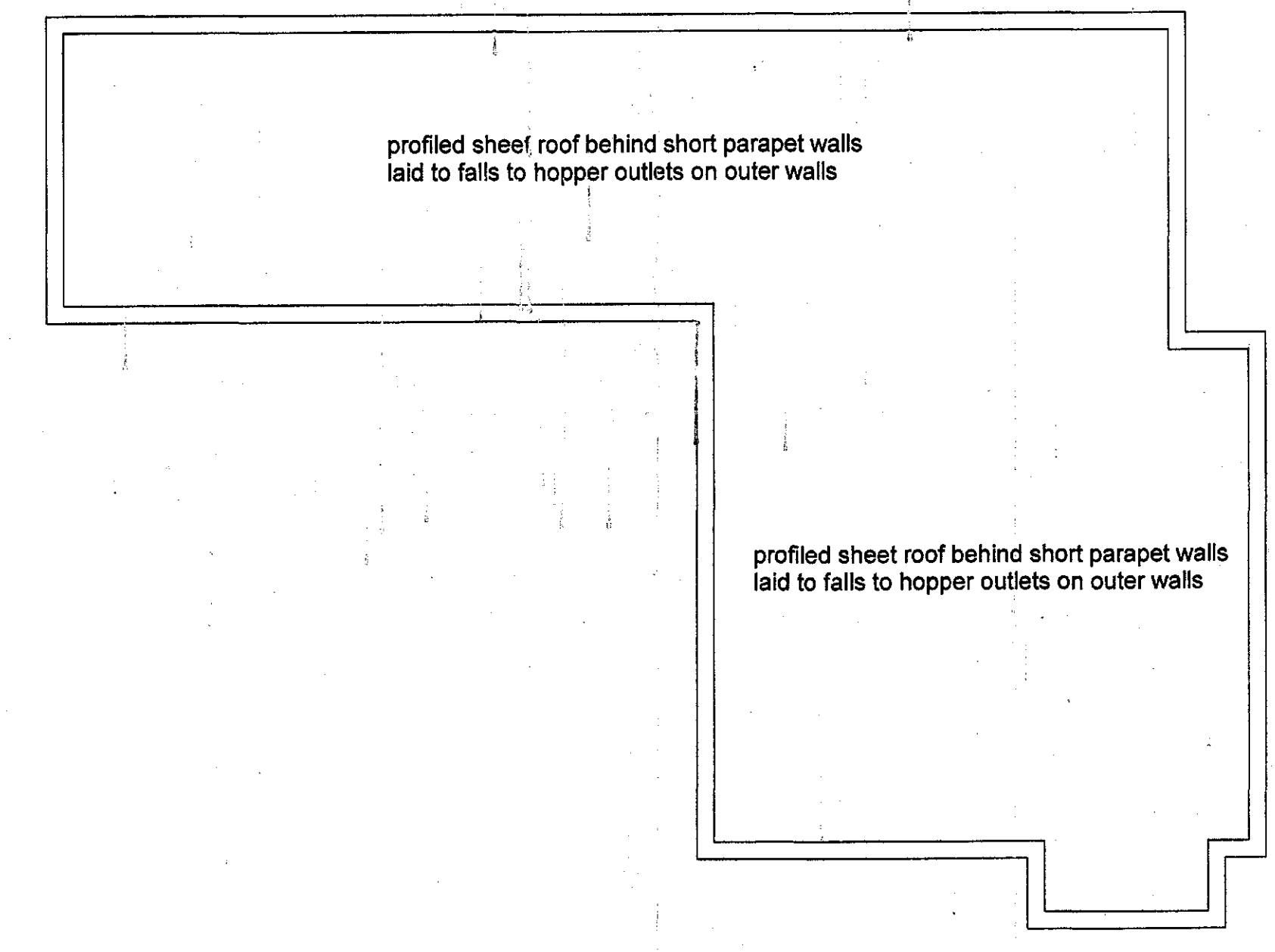

proposed roof layout 1:100

This elevation to be brickwork

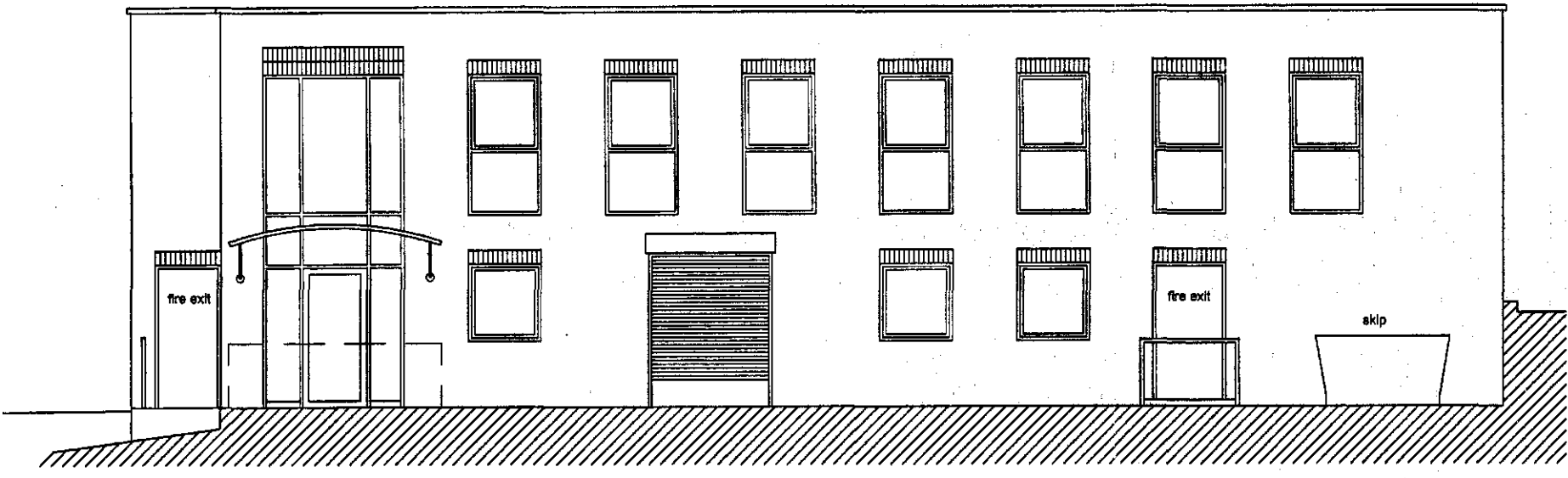

proposed east elevation 1:100

This elevation to be fairfaced blockwork

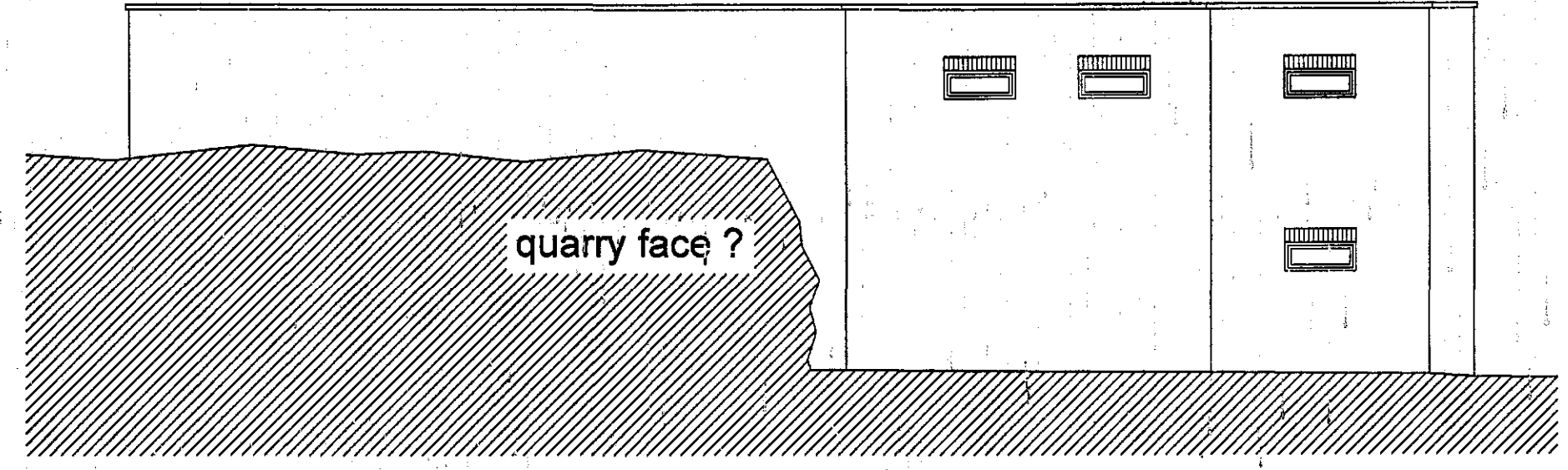

proposed west elevation 1:100

This elevation to be brickwork

This elevation to be fair faced blockwork

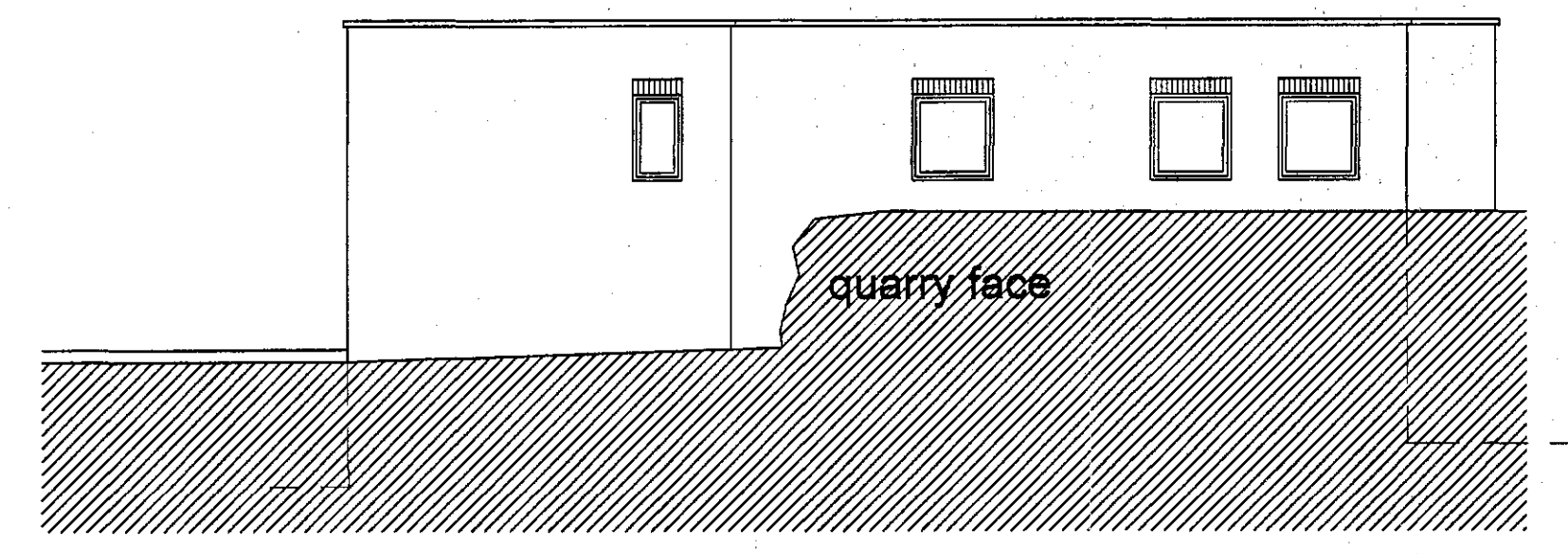

proposed north elevation 1:100

This elevation to be brickwork

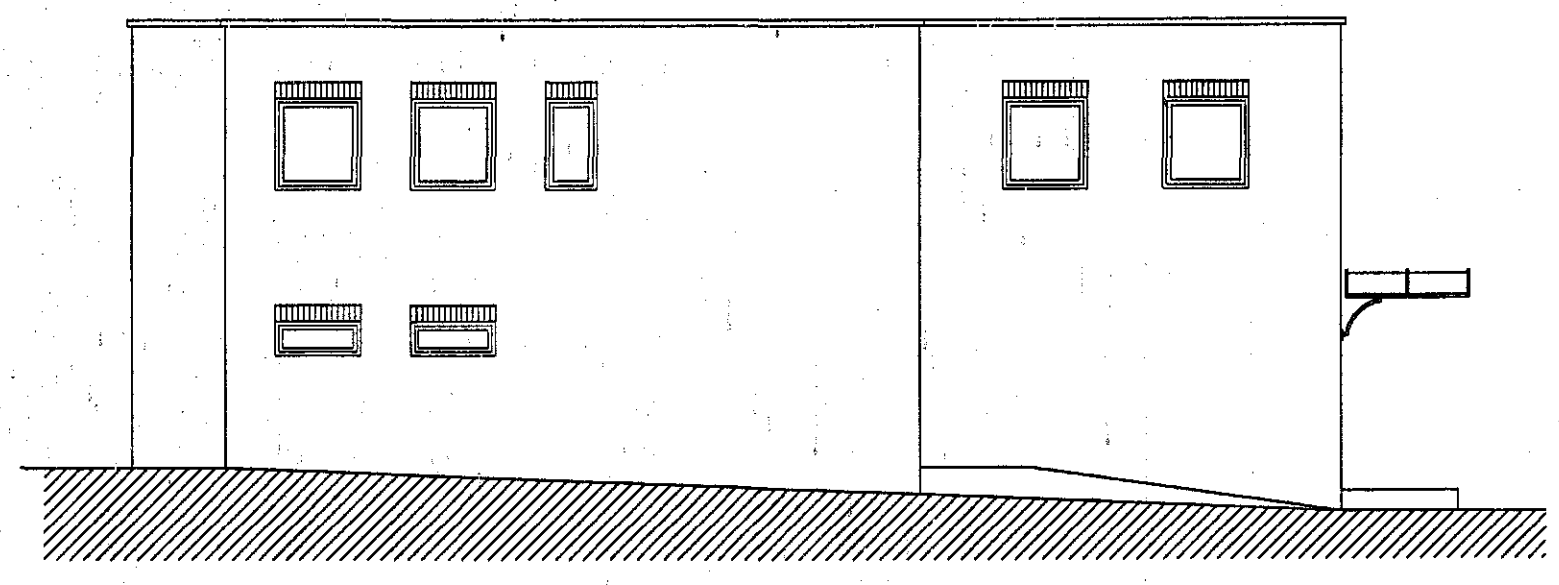

proposed south elevation 1:100

REVISIONS

PETER DIMBERLINE Dip Arch, RIBA CHARTERED ARCHITECT	
2 TIPSEY COURT, STAINCROSS BARNSELY, S75 6FZ	
tel/fax (01226) 390947 email: pdimberline@tiscali.co.uk	
CLIENT A Coole Electrical Ltd	
PROJECT Proposed replacement building to create premises for an electrical contractor.	
LOCATION Former Quarry Garage premises, Station Road, Royston, Barnsley	
DRAWING Proposed plans and elevations	
SCALES 1:100 at A1	DATE May '16
DRWG No. 2015/28/03	DRAWN BY PD
REV.	