

2026/0083

2026/0083

PROPOSED GENERAL PURPOSE BUILDING FOR LIVESTOCK, FODDER & BEDDING, AGRICULTURAL PLANT.

LAND LYING SOUTH OF BENTS FARM, BENTS ROAD, CROW EDGE, SHEFFIELD S3F 4NE - TANYA GOLDTHORPE

SCALES: 1:100 & 1:200.

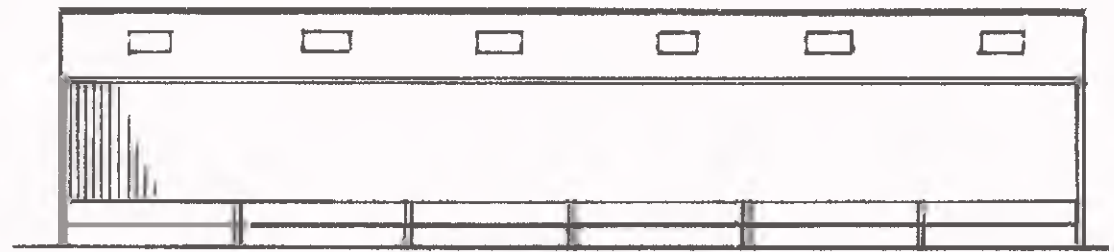

REAR ELEVATION



SIDE ELEVATION



FRONT ELEVATION

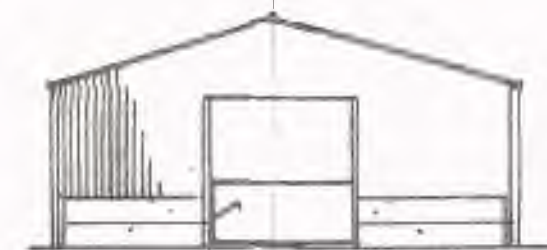

SIDE ELEVATION

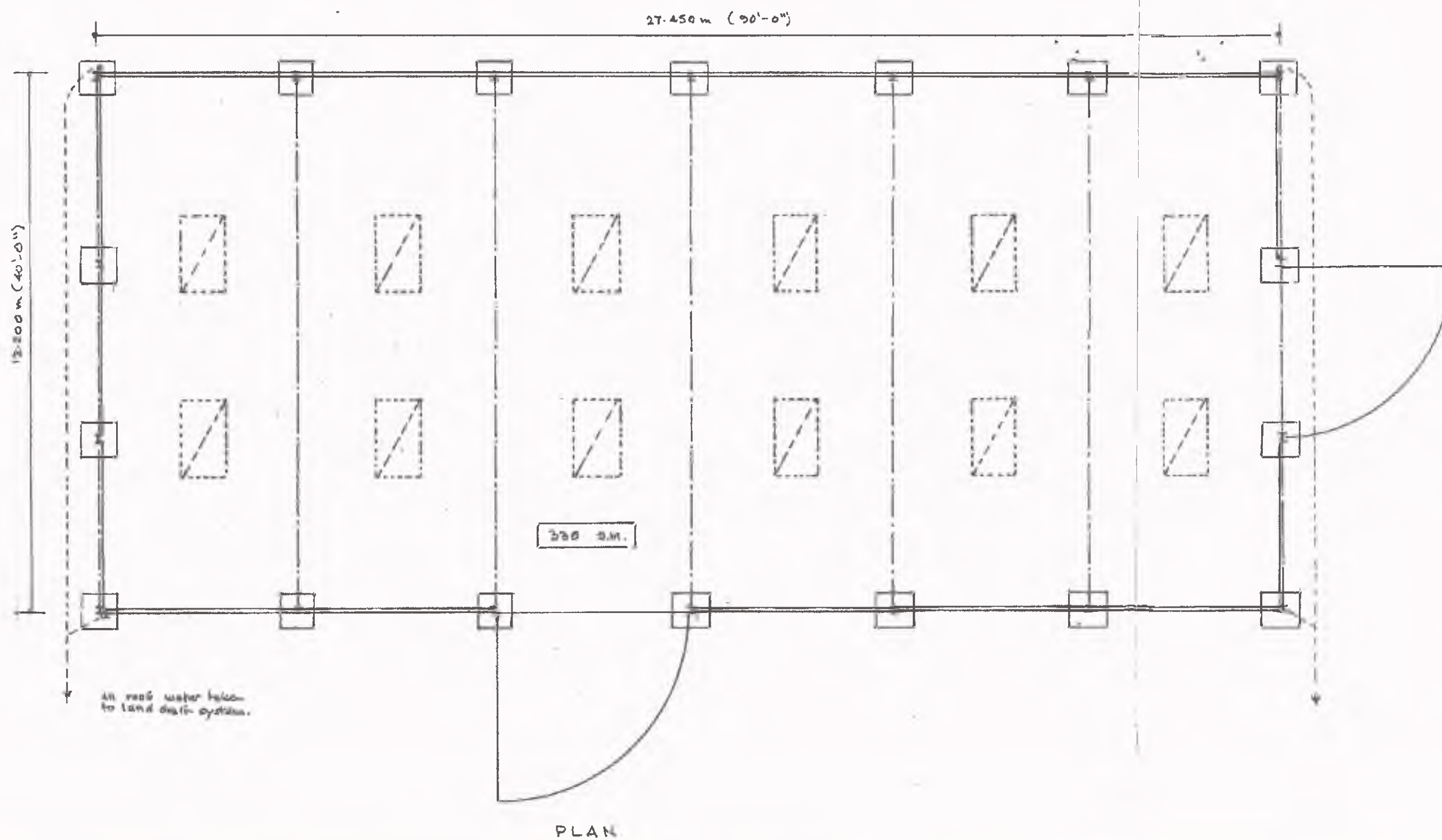

PLAN

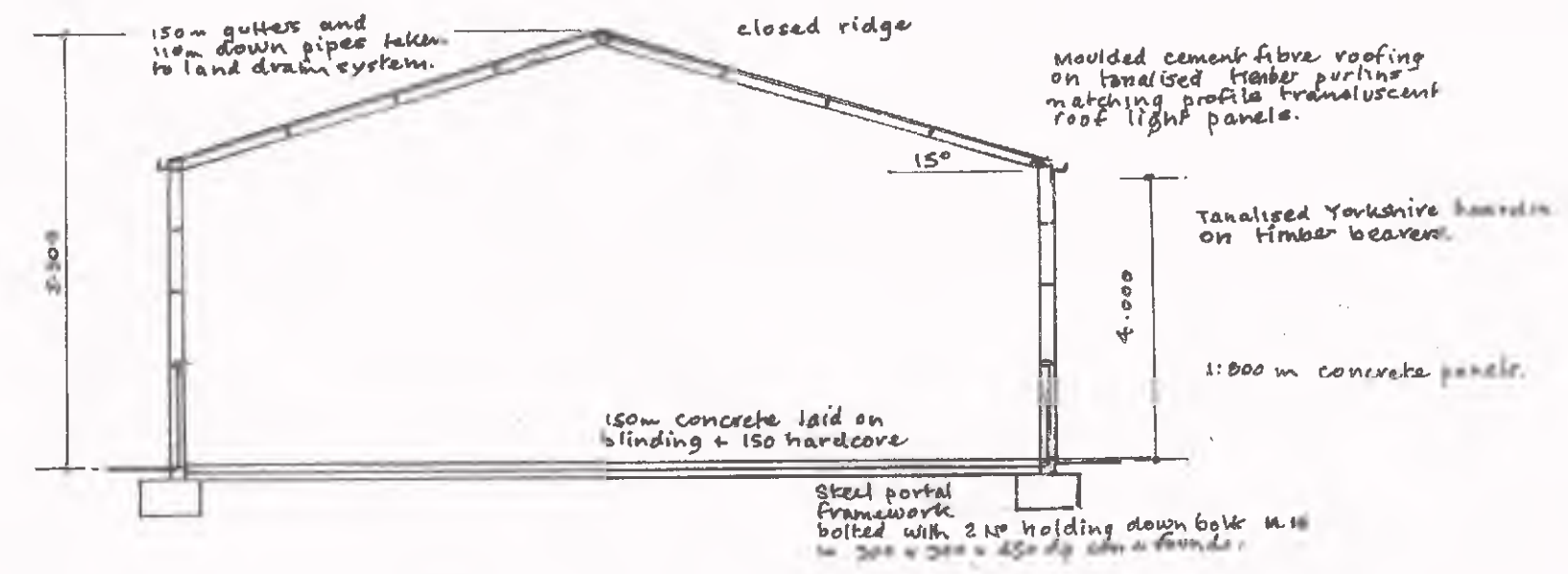

SECTION

2026/0083

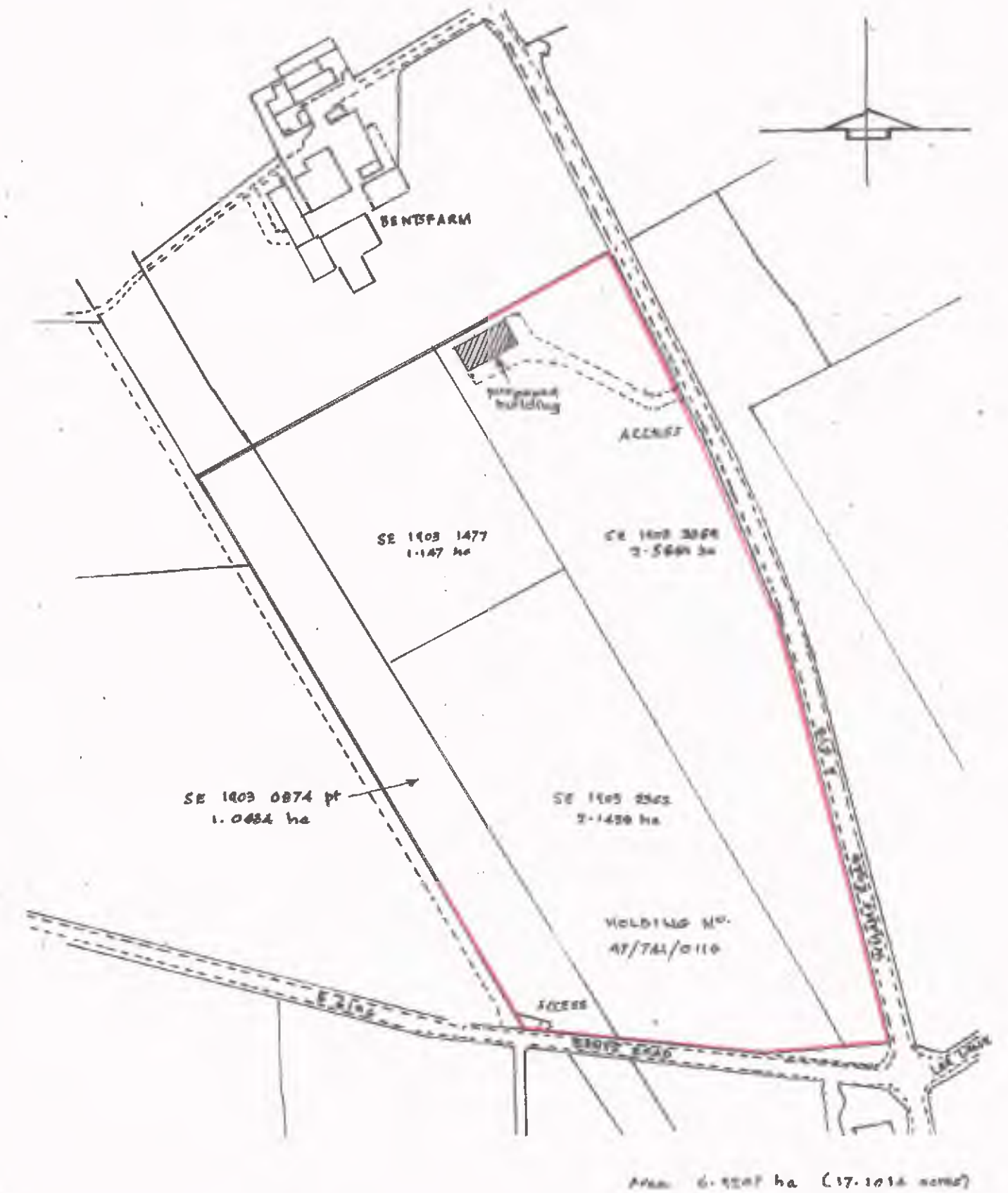

LOCATION PLAN Scale: 1:2500. Ref SE 1903 NW.