

SOUTH EAST ELEVATION

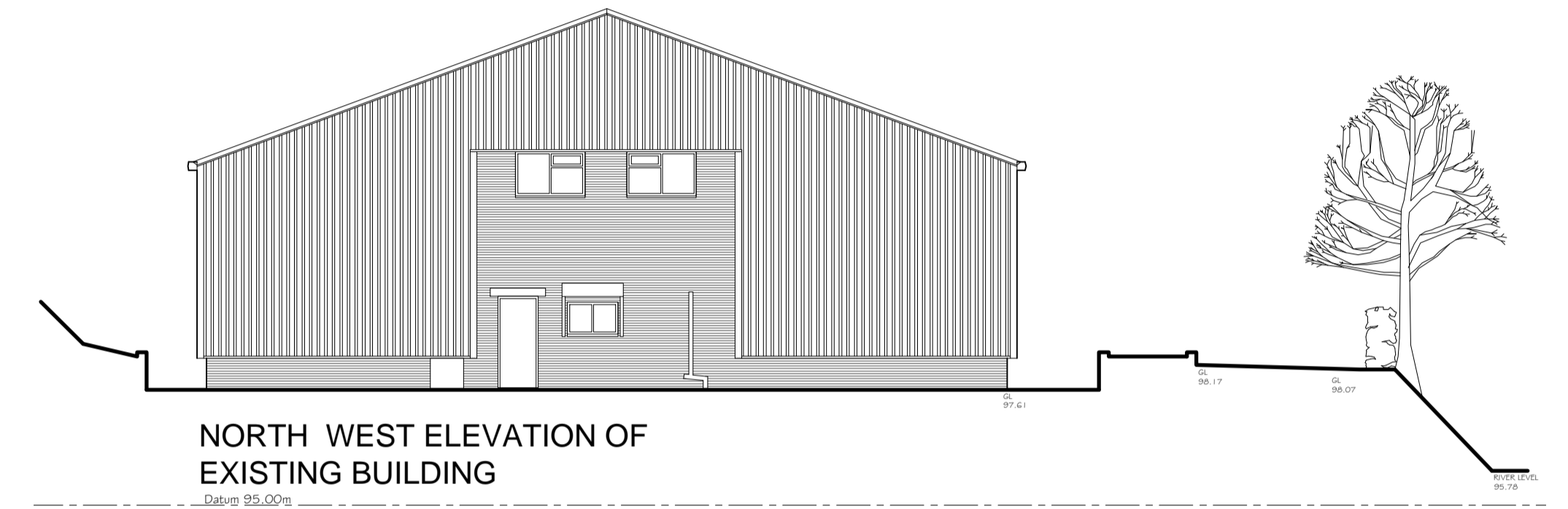

NORTH WEST ELEVATION OF EXISTING BUILDING

SCALE 1:125
 500mm
 0 1m 2 3

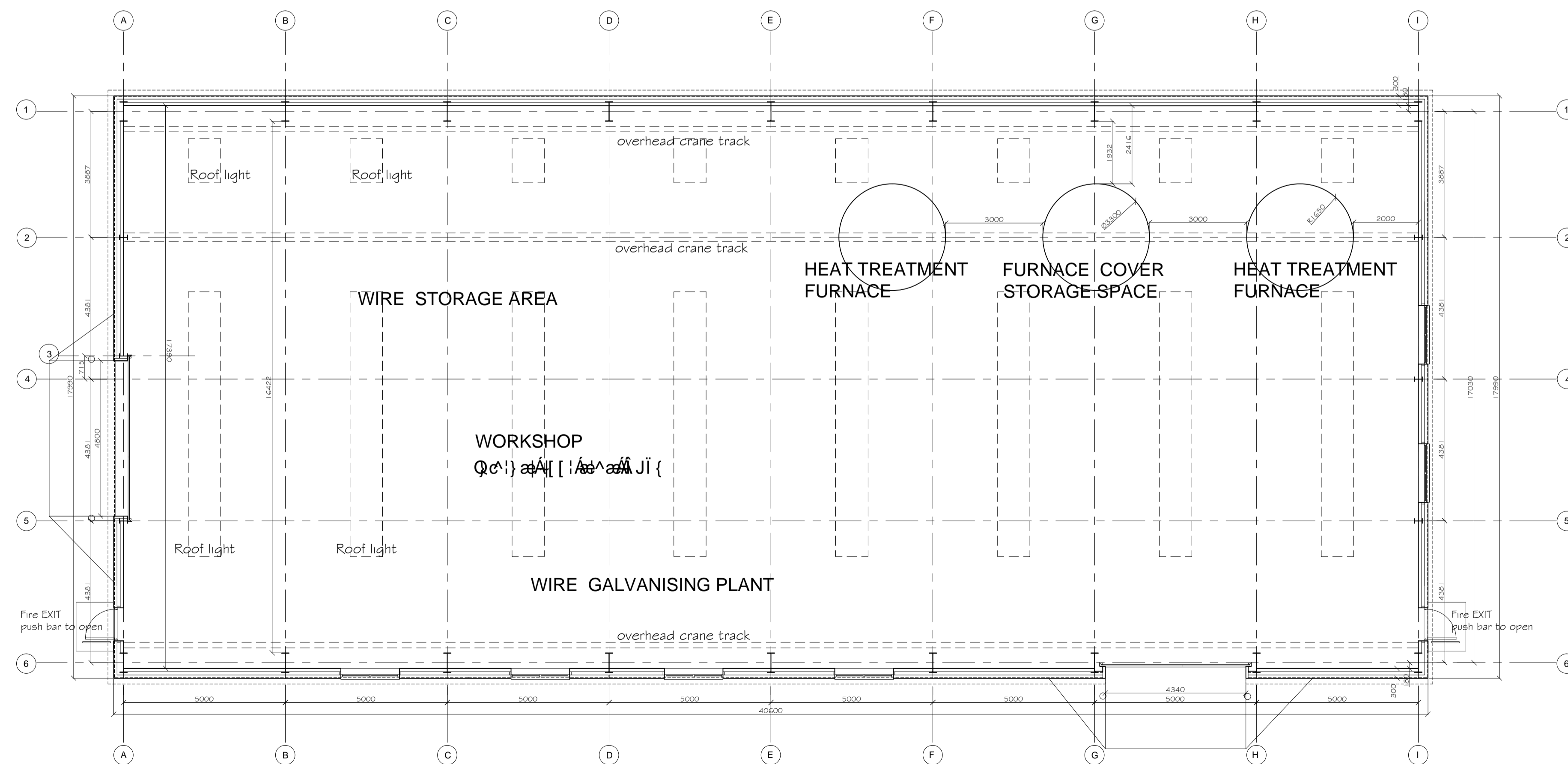

GROUND FLOOR PLAN

500mm
 0 1m 2 3 4 5 metres
 SCALE

SCALE 1:100

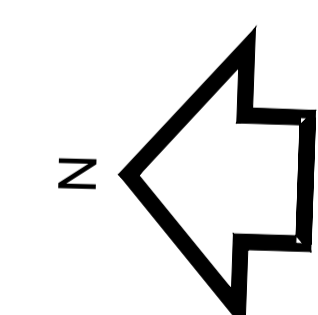

Revisions	
A Elevation orientation amended Feb 11	
Scale	Dm.
1:125, 1:100 @ A1	PJO
Project No.	Date
299	JAN 2011
Drg. No.	Rev.
04	A
Drawing	
PROPOSED BUILDING - PLAN AND ELEVATION	
Project	
PROPOSED HEAT TREATMENT BLDG. AT OXSPRING WIRE WORKS OXSPRING, PENISTONE, S36 8YW FOR D R BALING WIRE LTD	
Planning & Architectural Design Consultants 4 Woodnook Close Ashgate Chesterfield S42 7JB Tel: 01246 567717 Fax: 01246 567717	