

Drawing No.	Rev No.
MJC001 -004	

DO NOT SCALE: Contractor to check all dimensions and report any omissions or errors

NOTES

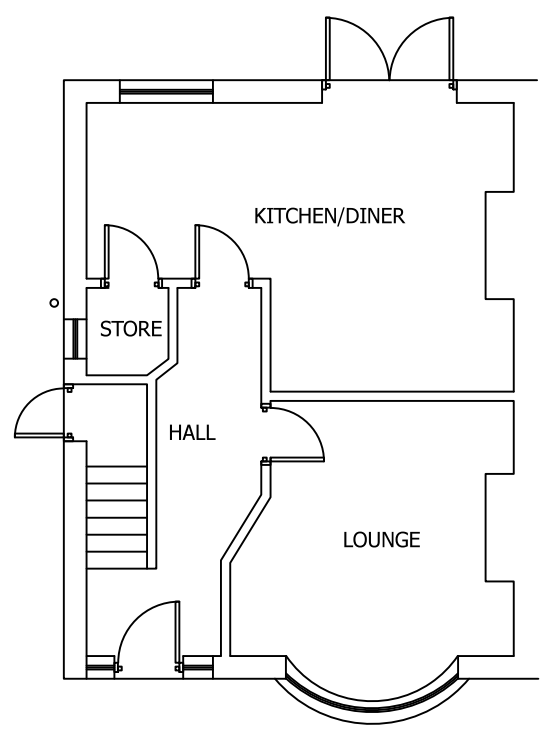

EXISTING GROUND FLOOR PLAN
SCALE 1:100 AT A3

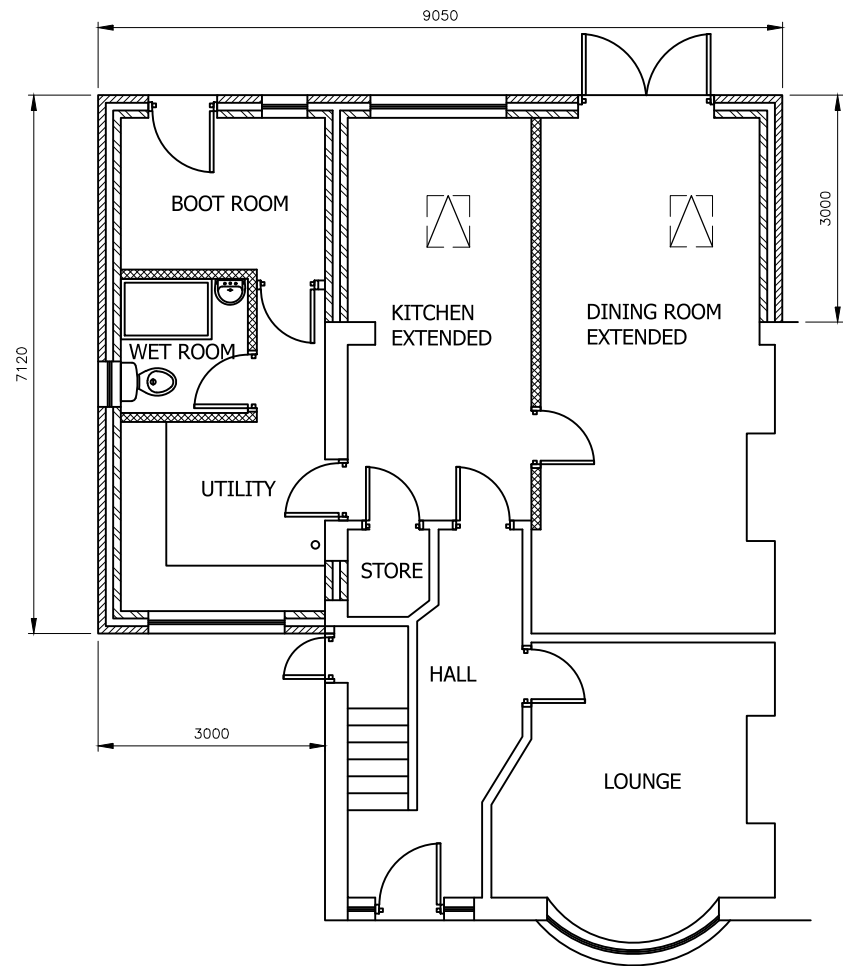

PROPOSED GROUND FLOOR PLAN
SCALE 1:100 AT A3

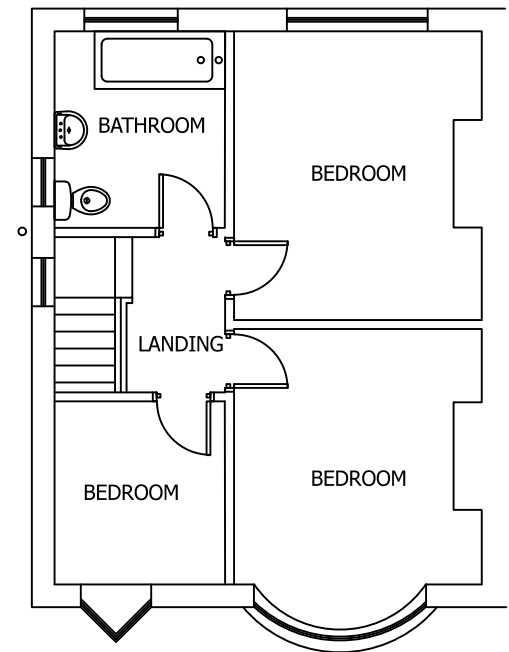

EXISTING FIRST FLOOR PLAN
SCALE 1:100 AT A3

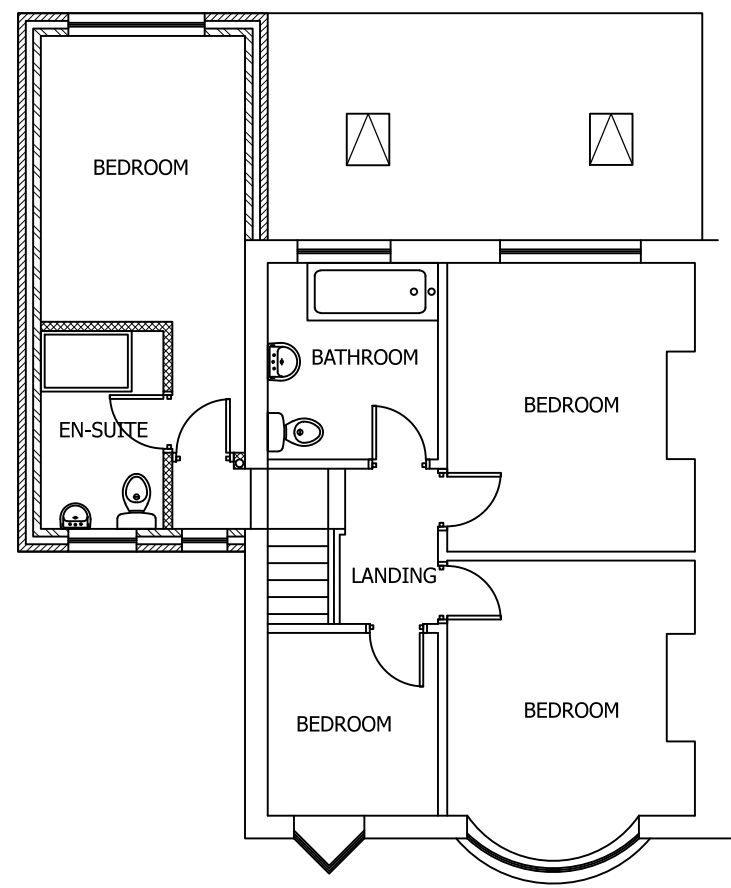

PROPOSED FIRST FLOOR PLAN
SCALE 1:100 AT A3

Rev	Description	By	Chk	App	Date
-----	-------------	----	-----	-----	------

JRB DESIGNS Ltd
1 Saville Road
Cudworth
Barnsley
S72 8LT
Tel: 01226 383542
Fax: 01226 380078
Mob: 07970 541192
Email: john@jrbdesigns.co.uk

This drawing is copyright. © jrbdesigns Ltd.

Client

Drawing Title
PROPOSED PLANS

Address
**22 HEMINGFIELD ROAD
WOMBWELL
BARNSELY
S73 0LX**

Project Title:
**PROPOSED TWO STOREY
SIDE & REAR EXTENSION**

Purpose of Issue:
PLANNING

Drawing Status
FIRST ISSUE

Scale at A3 AS SHOWN	Drawn By JRB	Date 25/02/2017
Checked By	Date 25/02/2017	Approved By Date 25/02/2017

Project No. MJC001	Drawing No. 004	Revision -
------------------------------	---------------------------	----------------------

APPROVAL INFORMATION TENDER CONTRACT CONSTRUCTION