

**GROUND FLOOR PLAN (EXISTING).**

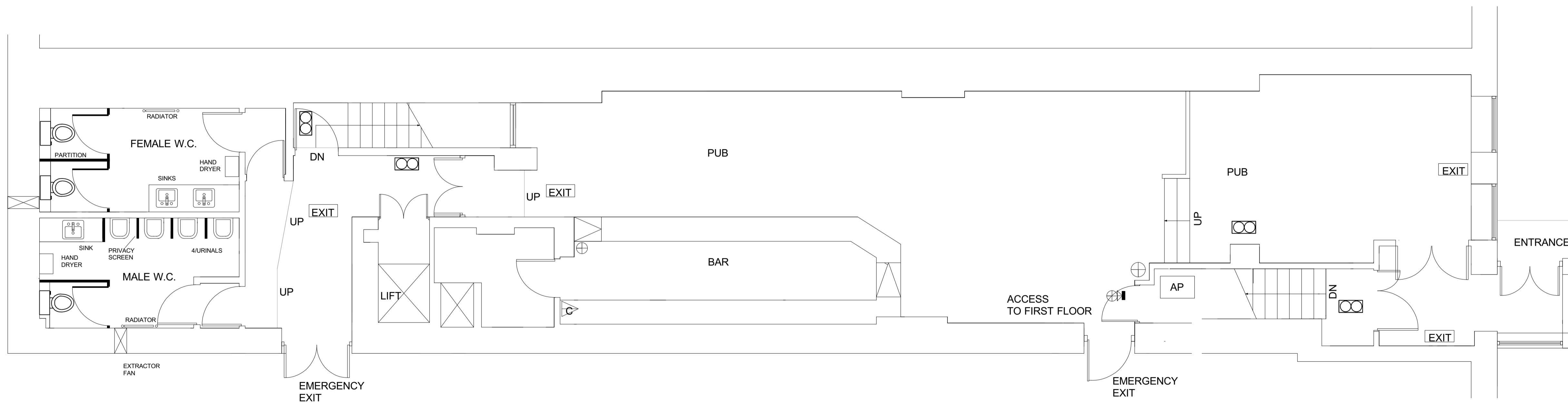

**GROUND FLOOR PLAN (PROPOSED).**

**NOTES**

**MATERIALS SPECIFICATION**

CEILING:  
PLASTER BOARD AND SKIM  
PAINT FINISH-COLOUR WHITE

WALLS  
TILED, GLAZED AND BEVELLED

FLOOR  
ALTRIO FLOORING, COLOUR GREY

CUBICLE AND URINAL PARTITIONS  
MELAMINE-COLOUR BLACK  
(ACORN LOGO-OPTIONAL)

*notes*

No dimensions to be scaled from this drawing which is the property of the company. It is not to be used or disclosed in any way except as authorised by the company. The client is responsible for providing architect with correct site boundary/ownership definitions and any covenants or easements relating to the site. Architect will assume site boundaries as clearly defined, unless otherwise informed by client. No work to be carried out without planning permission, until all pre start planning conditions have been discharged and until a building regulations application has been submitted. Any work carried out before building regulations approval has been granted will be strictly at clients own risk. Any building works within 6m of a neighbouring home's foundations may require you to notify the owner of that property of your intentions at least one month before you start work. Work to an existing party wall requires you to give at least two months notice of your intentions. If consent to carry out work cannot be reached procedures dealing with an dispute should be followed (the party wall act 1996).

IT IS THE RESPONSIBILITY OF THE CONTRACTOR TO NOTIFY THE ARCHITECT OF ANY DISCREPANCIES ON THE DRAWING PRIOR TO CONSTRUCTION.  
ALL DIMENSIONS TO BE CHECKED ON SITE  
IF IN DOUBT ASK!

*revisions*

title: **PLANS**

project: TOILET ALTERATIONS  
THE OLD NO. 7 PH  
MARKET HILL  
BARNSELEY S70 2PX

for: **ACORN PROPERTIES**

scale: 1:50 at A1

drawing no: LBC 01

Andrew Bailey Architects  
RIBA Conservation Register Architect  
Glenwood House  
65 Lonsdale Road  
Horsfield  
Barnsley  
T: 01228 72299  
E: ABA@ARCHITECTS@CONNECT.COM  
W: WWW.ABAARCHITECTS.COM

