

Drawing No.	Rev No.
MJM001 -004	A

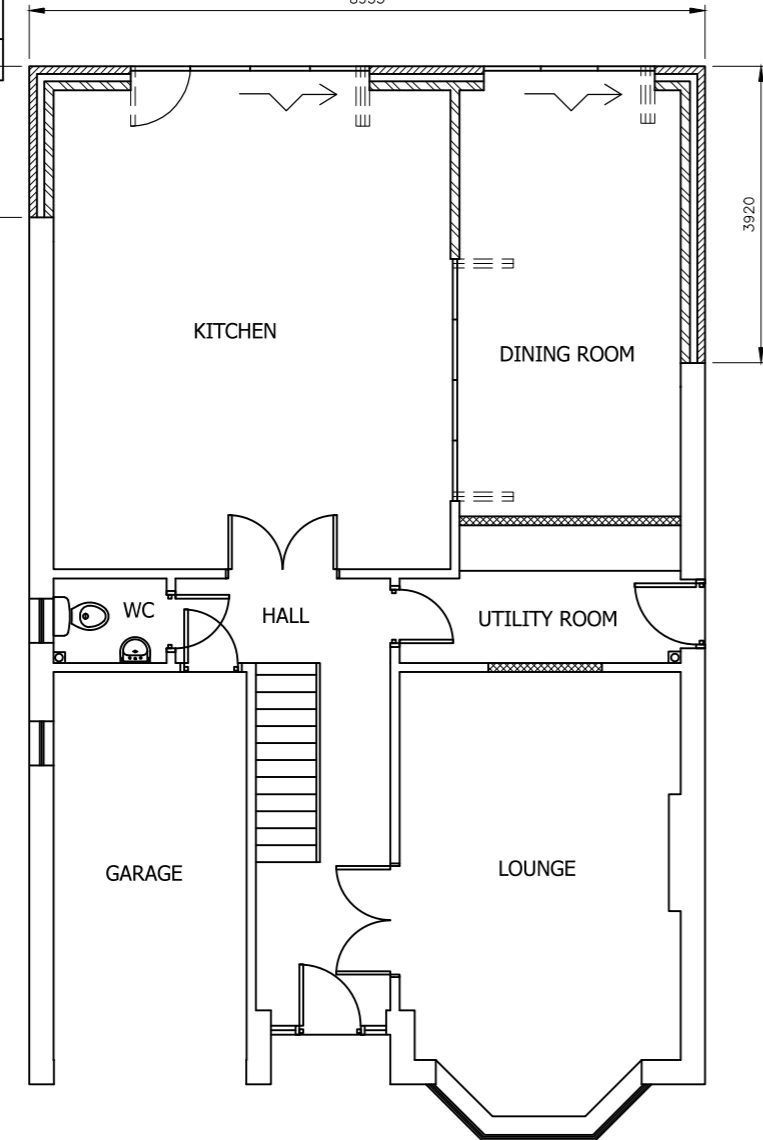

PROPOSED GROUND FLOOR PLAN
SCALE 1:100 AT A3

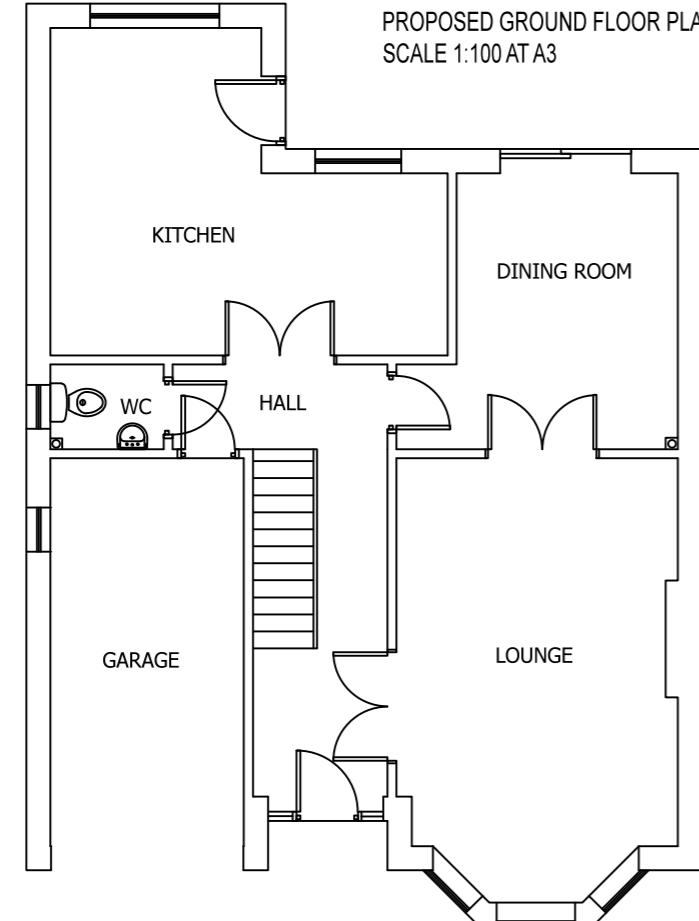

EXISTING GROUND FLOOR PLAN
SCALE 1:100 AT A3

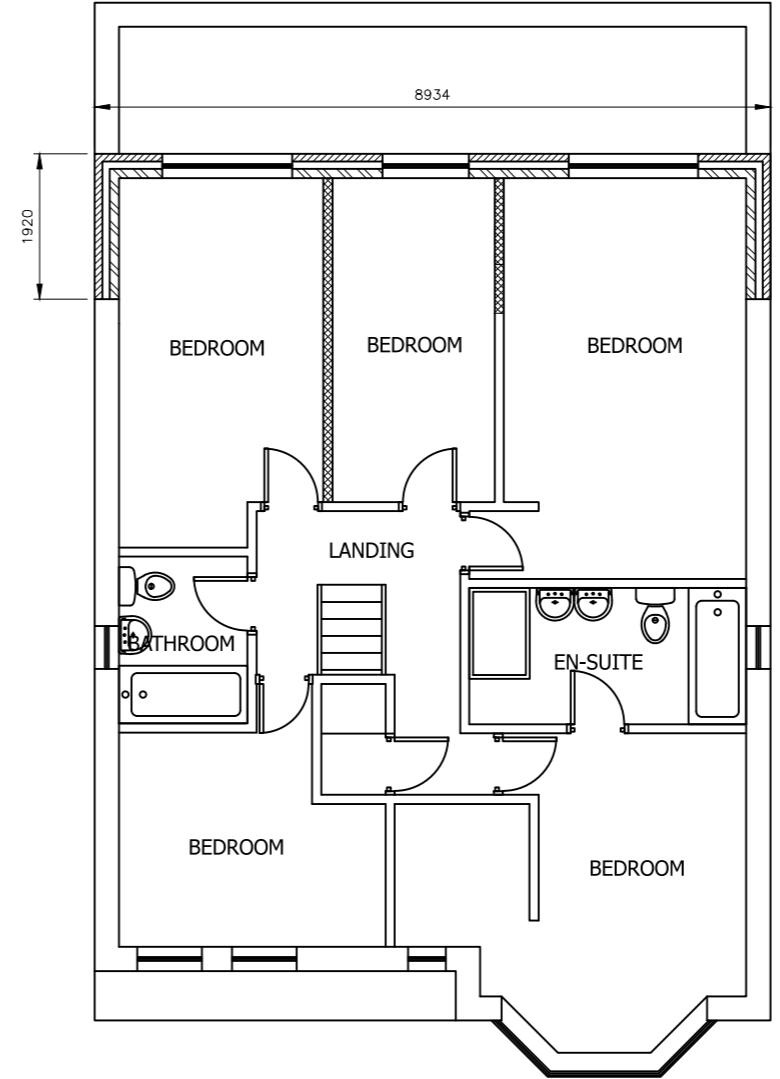

PROPOSED FIRST FLOOR PLAN
SCALE 1:100 AT A3

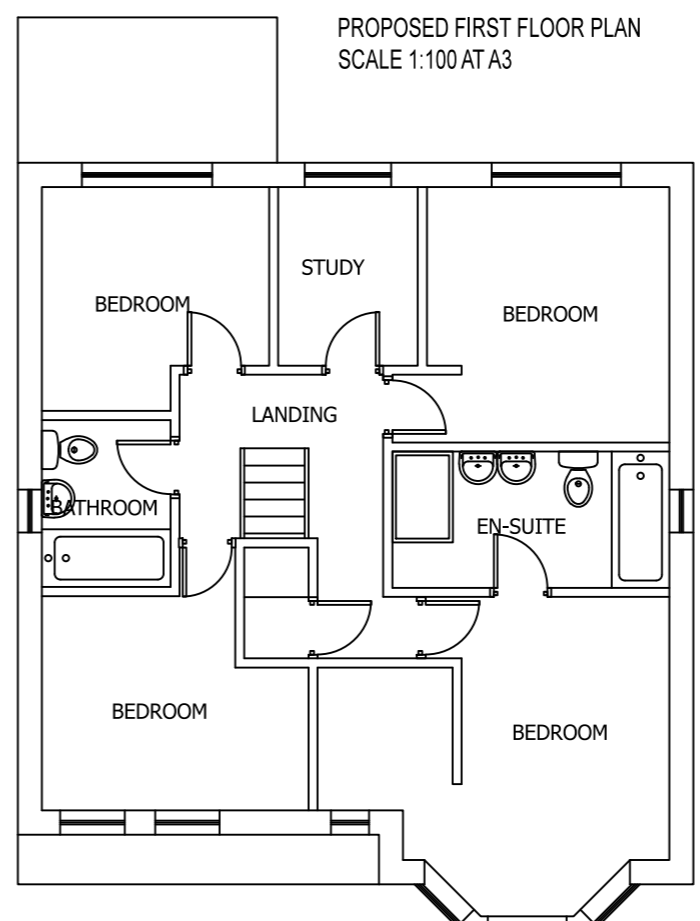

EXISTING FIRST FLOOR PLAN
SCALE 1:100 AT A3

DO NOT SCALE: Contractor to check all dimensions and report any omissions or errors

NOTES

Rev	Description	By	Chk	App	Date
A	Roof changed	JRB			03/05/19

JRB DESIGNS Ltd
1 Saville Road
Cudworth
Barnsley
S72 8LT
Tel: 01226 383542
Fax: 01226 380078
Mob: 07970 541192
Email: john@jrbdesigns.co.uk

This drawing is copyright. © jrbdesigns Ltd.

Client	MRS J MERRYWEATHER				
Drawing Title	PROPOSED PLANS				
Address	52 RIPLEY GROVE REDBROOK BARNSELEY S75 2RX				
Project Title:	PROPOSED TWO STOREY REAR EXTENSION				
Purpose of Issue:	PLANNING				
Drawing Status	FIRST ISSUE				
Scale at A3	Drawn By	Date			
AS SHOWN	JRB	06/11/2017			
Checked By	Date	Approved By	Date		
	06/11/2017		06/11/2017		
Project No.	Drawing No.	Revision			
MJM001	004	A			
APPROVAL <input type="checkbox"/>	INFORMATION <input type="checkbox"/>	TENDER <input type="checkbox"/>	CONTRACT <input type="checkbox"/>	CONSTRUCTION <input type="checkbox"/>	