

EXISTING FRONT ELEVATION

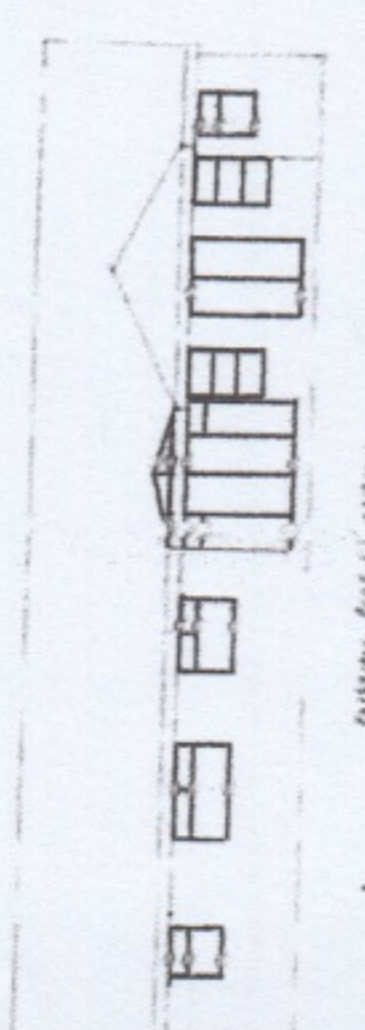

PROPOSED FRONT ELEVATION

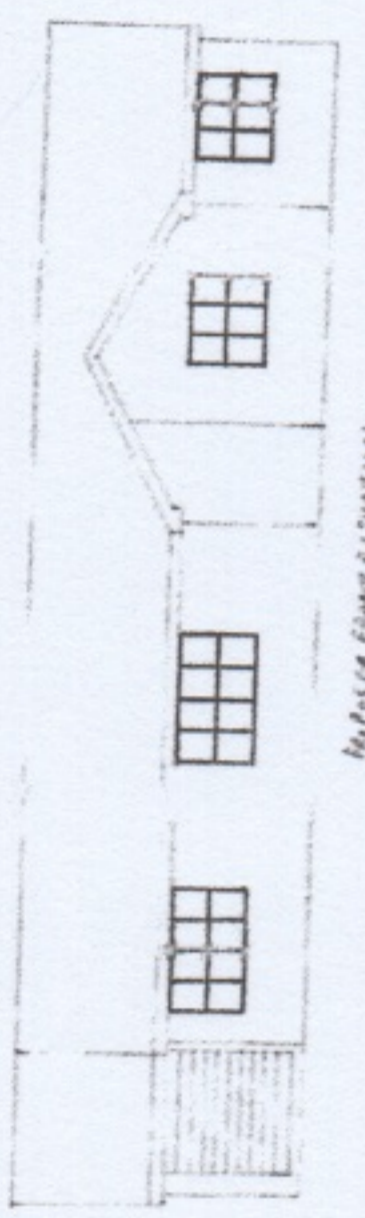

EXISTING FRONT ELEVATION

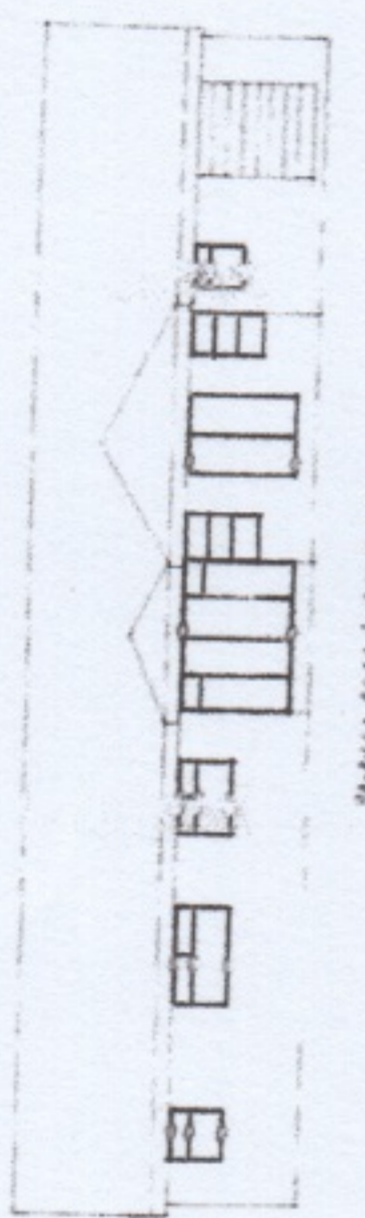

PROPOSED FRONT ELEVATION

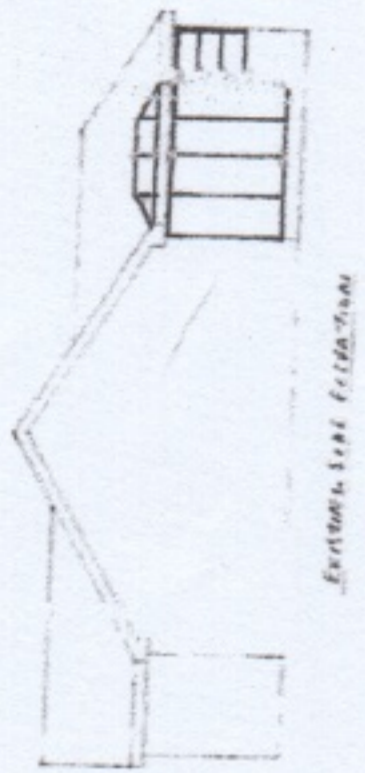

EXISTING SIDE ELEVATION

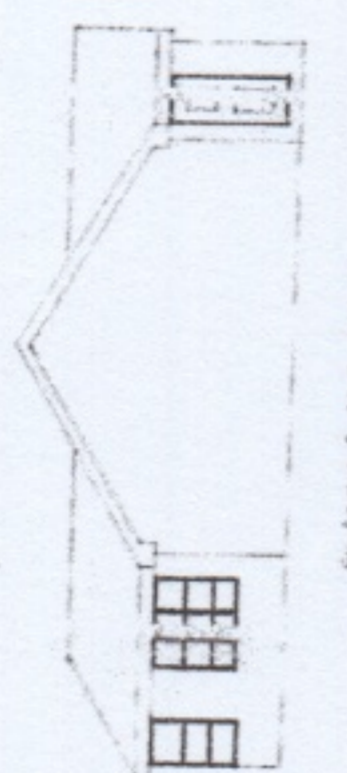

PROPOSED SIDE ELEVATION

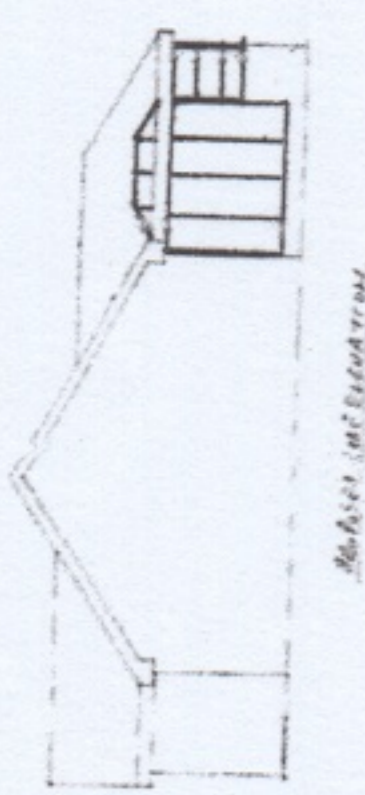

EXISTING REAR ELEVATION

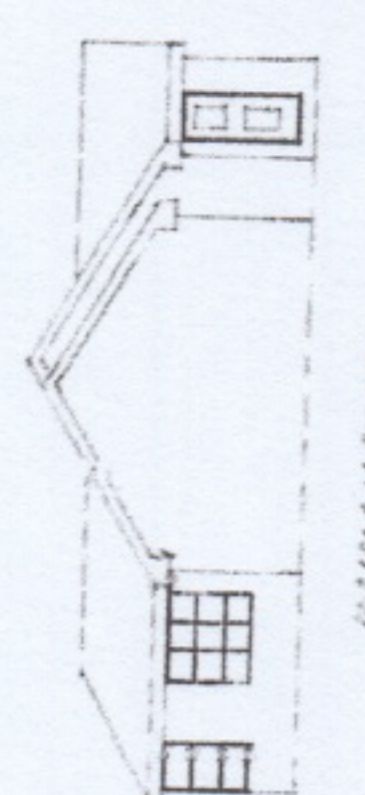

PROPOSED REAR ELEVATION

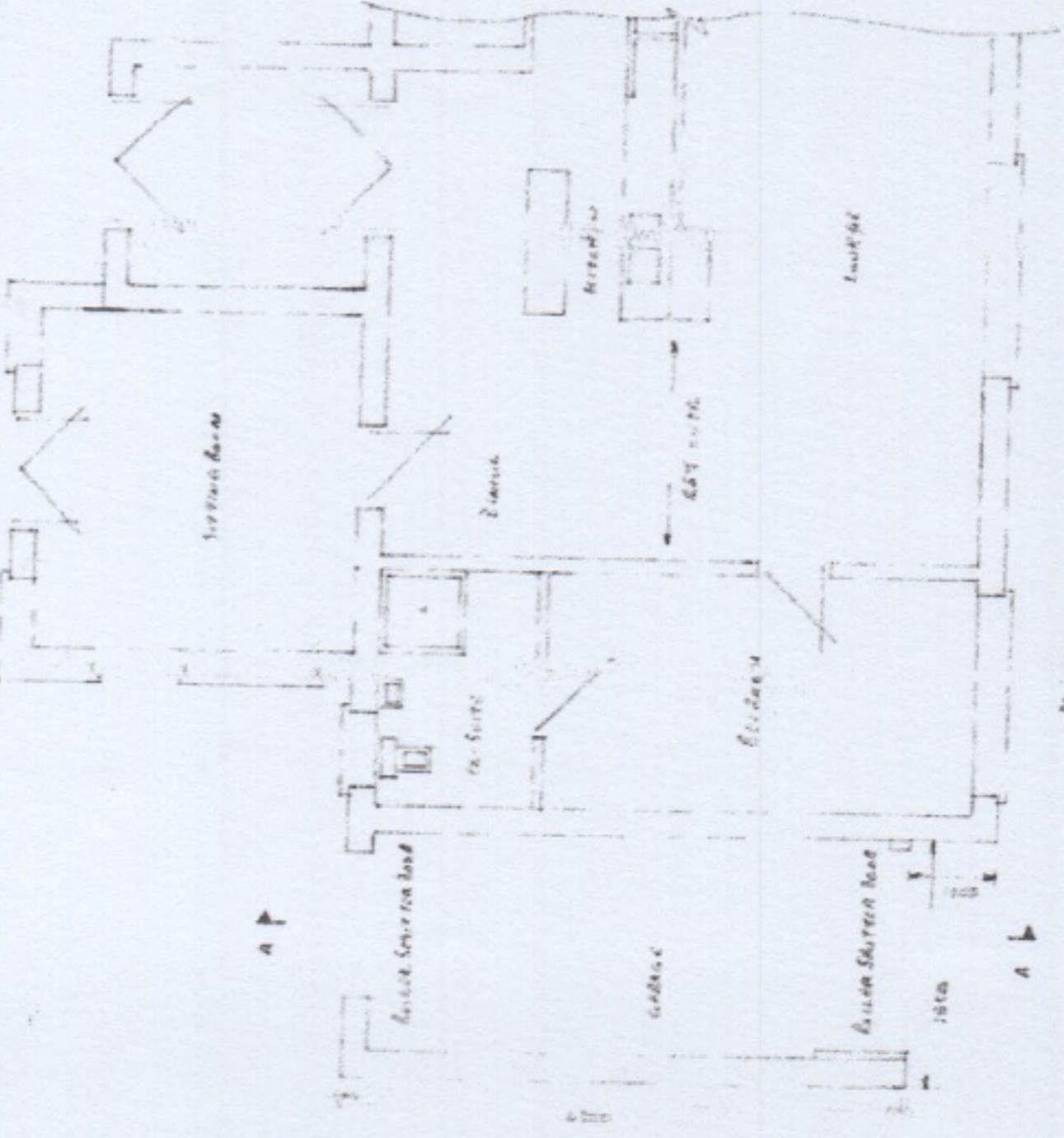

EXISTING FLOOR PLAN SCALE 1/8" = 1'-0"

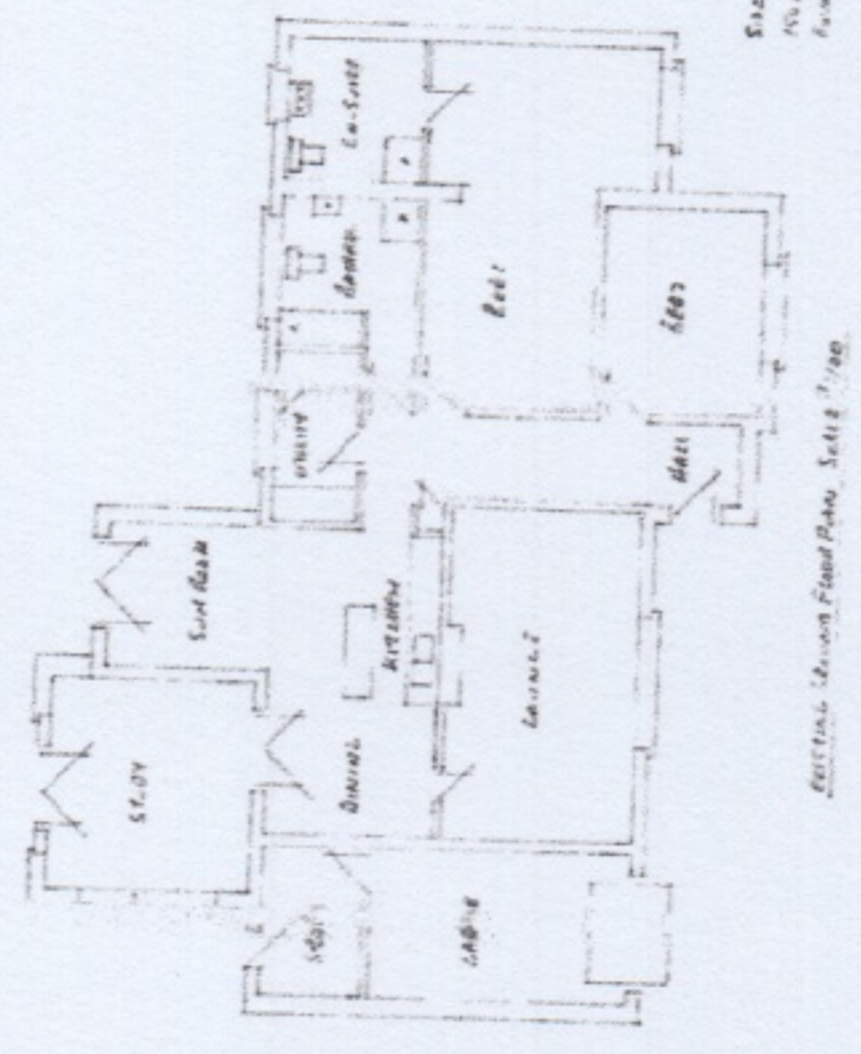

PROPOSED FLOOR PLAN SCALE 1/8" = 1'-0"

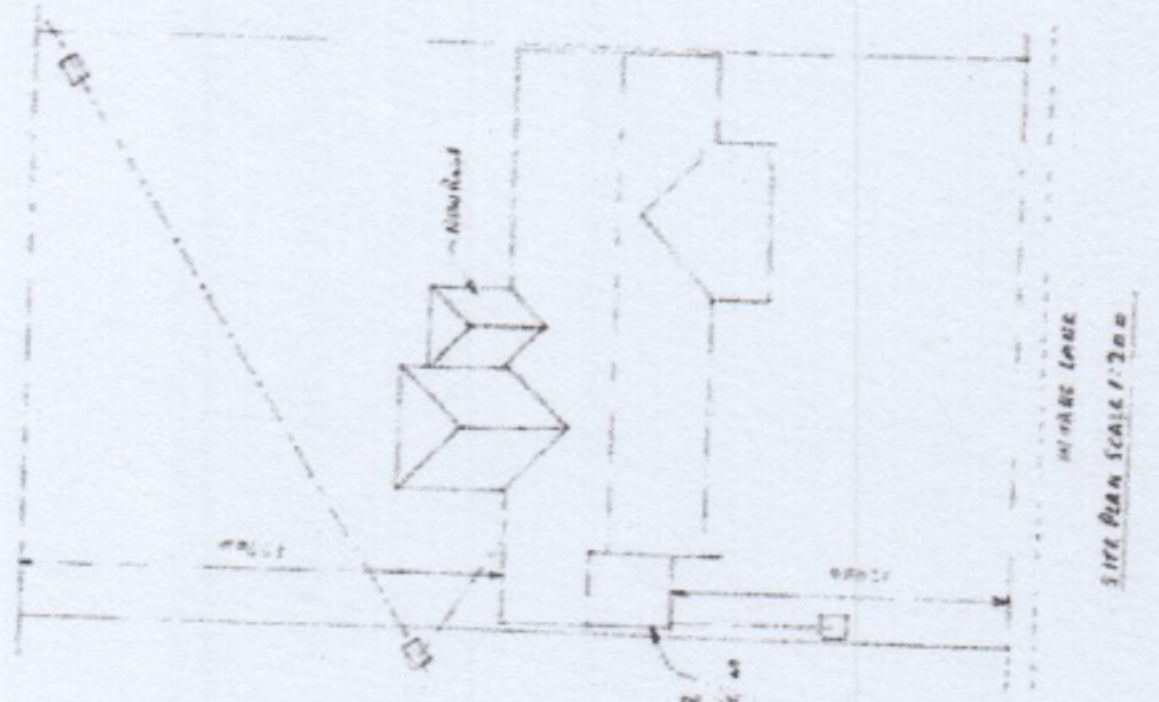

SITE PLAN SCALE 1/2" = 1'-0"

FOUNDATIONS

1. 24" x 24" CONCRETE FOOTINGS FOR ALL EXTERIOR WALLS.

ROOF

1. TRUSS ROOF SYSTEM WITH 24" x 24" POSTS & 12" x 12" RAFTERS. ROOFING TO MATCH EXISTING. 1/2" OSB SHEATHING UNDER SHINGLES. 1/2" AIR SPACE UNDER SHINGLES. 1/2" INSULATION UNDER SHINGLES. 1/2" GROUND COVER UNDER SHINGLES.

FLOOR

1. 2" POLYURETHANE INSULATION. 1/2" OSB SHEATHING. 1/2" GROUND COVER. 1/2" INSULATION. 1/2" GROUND COVER. 1/2" INSULATION. 1/2" GROUND COVER.

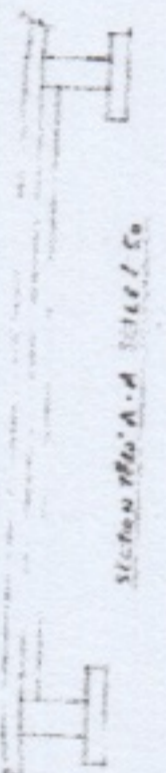

CROSS SECTION SCALE 1/4" = 1'-0"

1. NEW FOUNDATION TO MATCH EXISTING. 2. 24" x 24" CONCRETE FOOTINGS FOR ALL EXTERIOR WALLS. 3. 12" x 12" POSTS & 12" x 12" RAFTERS. 4. 1/2" OSB SHEATHING UNDER SHINGLES. 5. 1/2" AIR SPACE UNDER SHINGLES. 6. 1/2" INSULATION UNDER SHINGLES. 7. 1/2" GROUND COVER UNDER SHINGLES. 8. 1/2" INSULATION. 9. 1/2" GROUND COVER. 10. 1/2" INSULATION. 11. 1/2" GROUND COVER.