

**GENERAL**

- DO NOT SCALE FROM THIS DRAWING.
- ALL DIMENSIONS ARE TO BE CHECKED ON SITE AND CONFIRMED TO AUTHOR.
- ALL FEASIBILITY STUDIES ARE SUBJECT TO FULL SITE SURVEY + LOCAL AUTHORITY APPROVAL.
- ANY DISCREPANCIES OR VARIATIONS SHALL BE NOTIFIED TO [Author] BEFORE WORK ON THE RELEVANT SECTION COMMENCES.
- THIS DRAWING SHALL BE READ IN CONJUNCTION WITH ALL RELEVANT CONSULTANTS AND/OR SPECIALIST DRAWING DOCUMENTS.
- THE MATERIALS AND WORKMANSHIP OF ALL RELEVANT TRADES AND BUILDING OPERATIONS SHALL COMPLY WITH THE RECOMMENDATIONS OF CURRENT BRITISH STANDARDS AND CODES OF PRACTICE.
- AS FAR AS REASONABLY PRACTICABLE, THIS DESIGN HAS BEEN PREPARED IN SUCH A WAY AS TO REDUCE THE RISKS TO THE HEALTH AND SAFETY OF PERSONS WHO MAY BE AFFECTED.
- RISK ASSESSMENTS HAVE BEEN PREPARED FOR ANY UNAVOIDABLE RISKS AND ARE REFERENCED TO BELOW.

RA ref	Date	Prepared	Item

NOTES

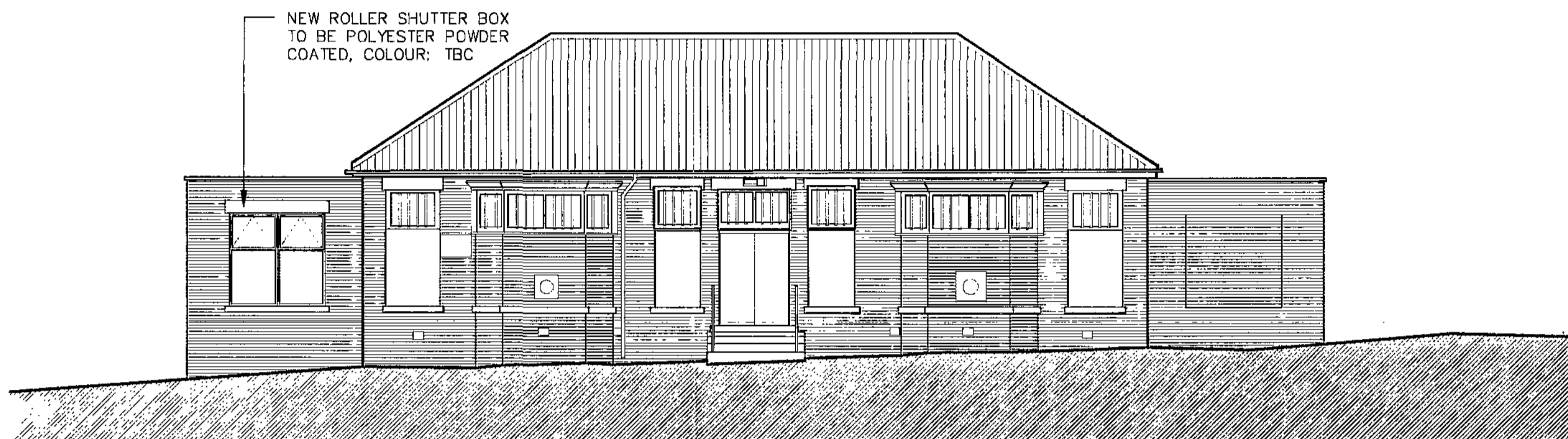

ELEVATION 1 – REAR ELEVATION

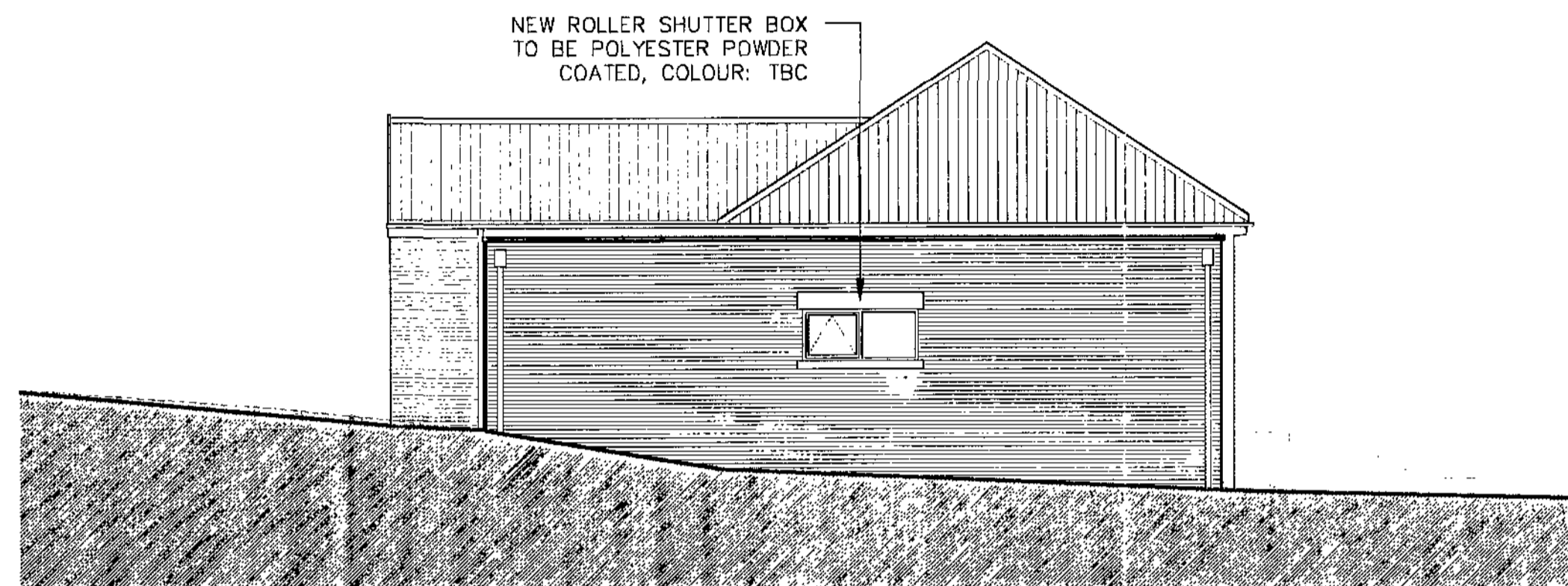

ELEVATION 2 – SIDE ELEVATION

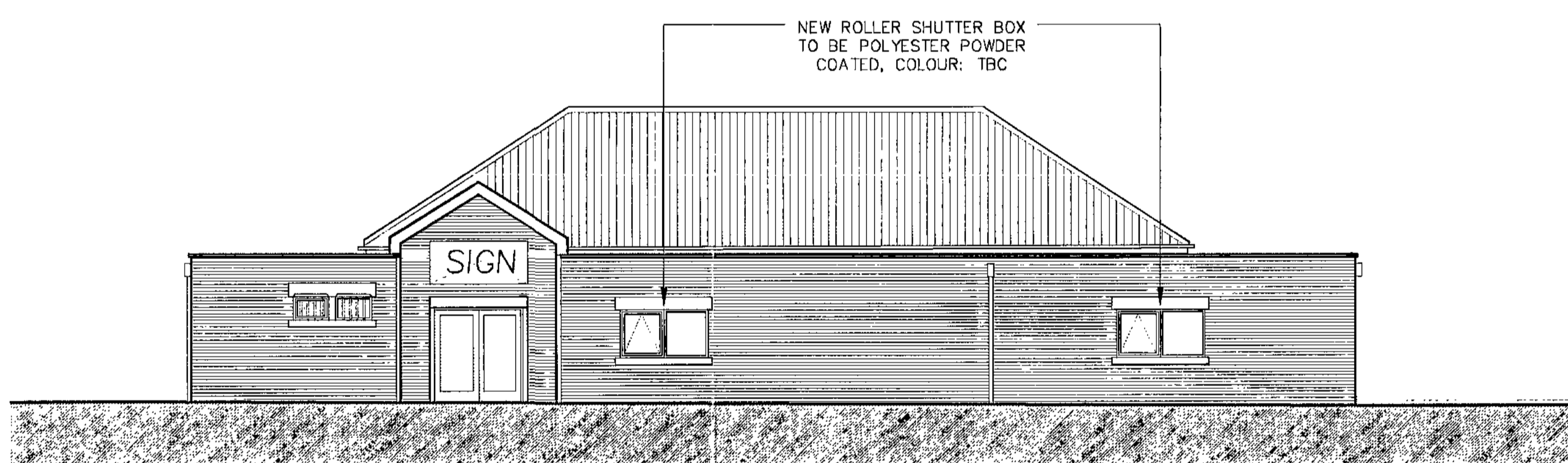

ELEVATION 3 – FRONT (ENTRANCE) ELEVATION

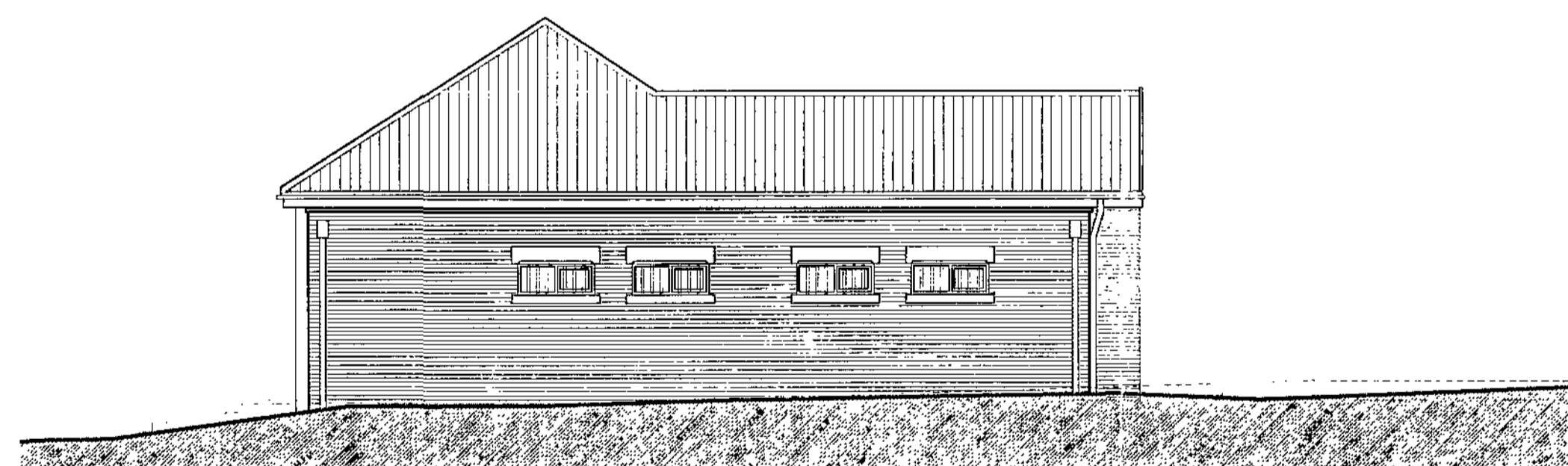

ELEVATION 4 – SIDE ELEVATION

**MATERIAL SPECIFICATION**

WALLS TO CONSIST OF HALF LAP STRETCHER COURSE BRICKWORK, COLOUR TO MATCH EXISTING WITH CONCRETE COPING STONE TO TOP OF PARAPET.

WINDOWS TO BE HERMETICALLY SEALED DOUBLE GLAZED UNITS IN WHITE UPVC FRAMES TO MATCH EXISTING. ALL WINDOWS TO BE FITTED WITH PAINTED MS BARS AND FIXED INTERNALLY.

ENTRANCE DOORS AND CURTAIN WALLING TO ENTRANCE LOBBY TO BE ALUMINIUM POWDER COATED ALUMINIUM CURTAIN WALLING SECTIONS, COLOUR TBA. LINTELS TO INCORPORATE BUILT-IN ROLLER SHUTTERS.

ROOF TO BE INTERLOCKING CONCRETE TILES TO MATCH EXISTING WITH ALL SOFFITS AND FASCIAS OF NEW PITCHED ROOF ELEMENT TO MATCH EXISTING. DAMAGED SOFFITS AND FASCIAS TO BE MADE GOOD / REPLACED. ALL NEW RAINWATER GOODS TO MATCH EXISTING. EXISTING DAMAGED RAINWATERS GOOD TO BE MADE GOOD / REPLACED.

Jarnsley Metropolitan Borough Council  
07 AUG 2008  
Corporate Branding...

B 06 08 MR7 IC	AMENDMENTS TO WINDOWS, WITH STONE HEADS & MILLIONS OMITTED & REPLACED WITH ROLLER SHUTTER BOXES			
A 24 05 08 RLH IC	LAYOUT UPDATED, PLANNING SUBMISSION.			
rev	date	dr	app	notes
scale	1:100 @ A1	drawn	IC	apprv
date	JUNE 2008	path	W:\DATA\4XXX\4461\ARCH	status
status	PLANNING	job no	4461	dwg no
		rev		B

**fj architects limited**  
email: info@fjarchitects.co.uk

Southgate House, Southgate, Wakefield, United Kingdom, WF1 1TL  
Tel: 01924 333900 Fax: 01924 811118

project PROPOSED EXTENSION TO WELFARE HALL CLEAR VIEW GRIMETHORPE

client RH FULWOOD

title ELEVATIONS AS PROPOSED

A Member of the RIBA Chartered Group of Companies © The Architectural Association 2008