

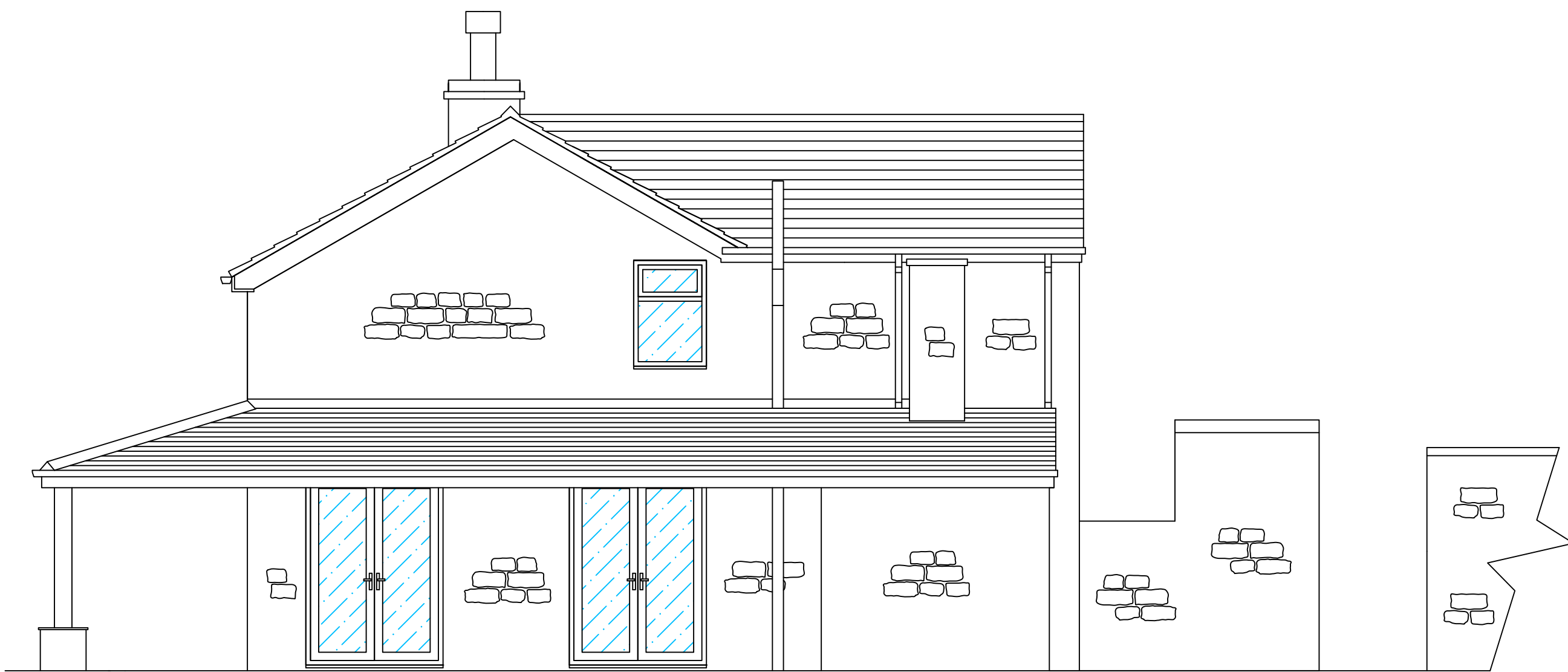

Existing Front Elevation



Existing Rear Elevation



Existing Side Elevation

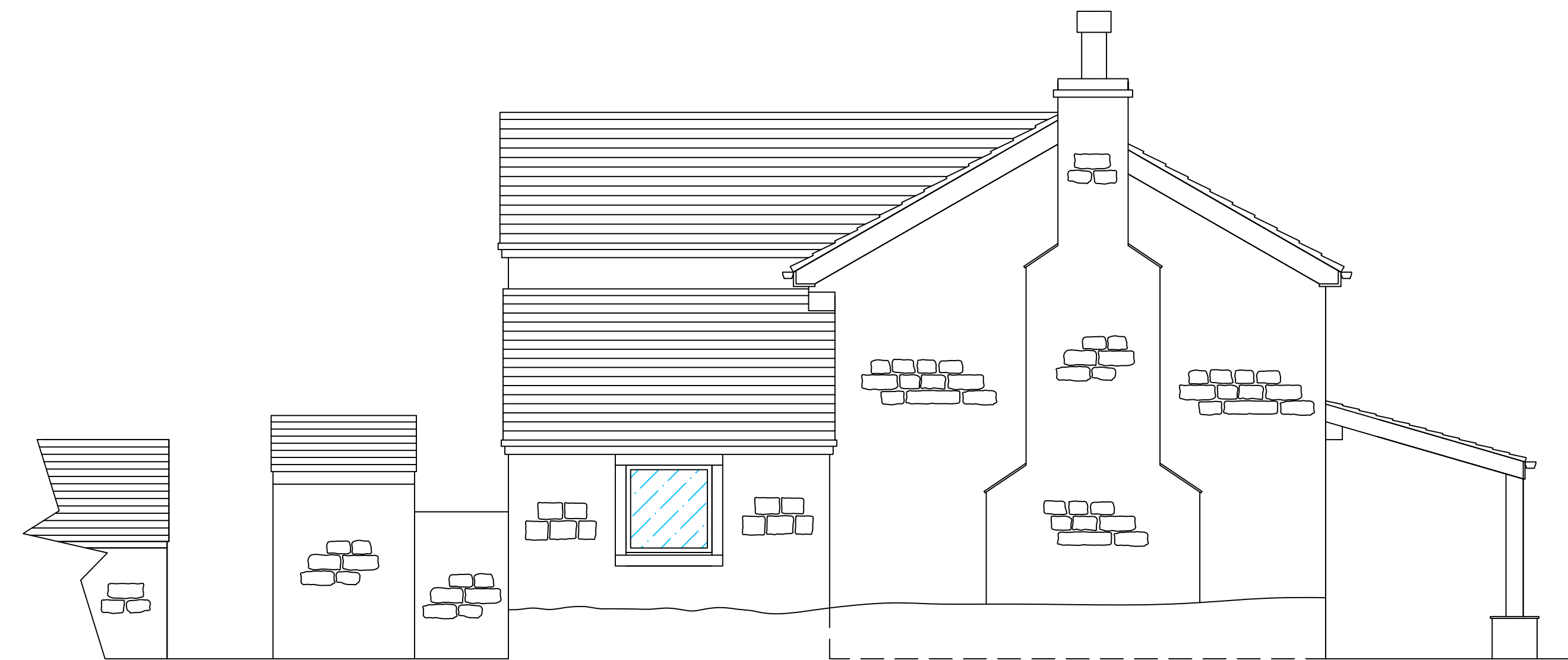

Existing Side Elevation

<p>Client: Mr and Mrs Hill</p>	<p>Project: Demolition of existing oil tank store and erection of attached garage</p>	<p>Date: 15/07/2024</p>	<p>Important: DO NOT SCALE FROM DRAWING. ALL DIMENSIONS SHOULD BE CONFIRMED ON SITE. IF IN DOUBT PLEASE ASK CONFIRM ALL STEEL SIZES WITH ENGINEER'S CALCULATIONS</p>	<p>Drawn By: Mr Ben Fieldhouse</p>	 <p>EXTENSION PLANS SHEFFIELD</p>
<p>Site: Tenter House Snowden Hill Sheffield S36 8YR</p>	<p>Drawing no.: Drawing 1 of 4 Existing elevations</p>	<p>Scale: 1:50 at A1</p>	<p>AN APPLICATION TO BUILDING CONTROL SHOULD BE MAIN AT LEAST 2 WEEKS BEFORE WORK COMMENCES. WE MUST BE MADE AWARE SO THIS CAN BE DONE. DELAYS AND FURTHER COSTS MAY BE INCURRED IF THIS IS NOT DONE.</p>	<p>Contact: info@extensionsplanssheffield.com 07972789057</p>	

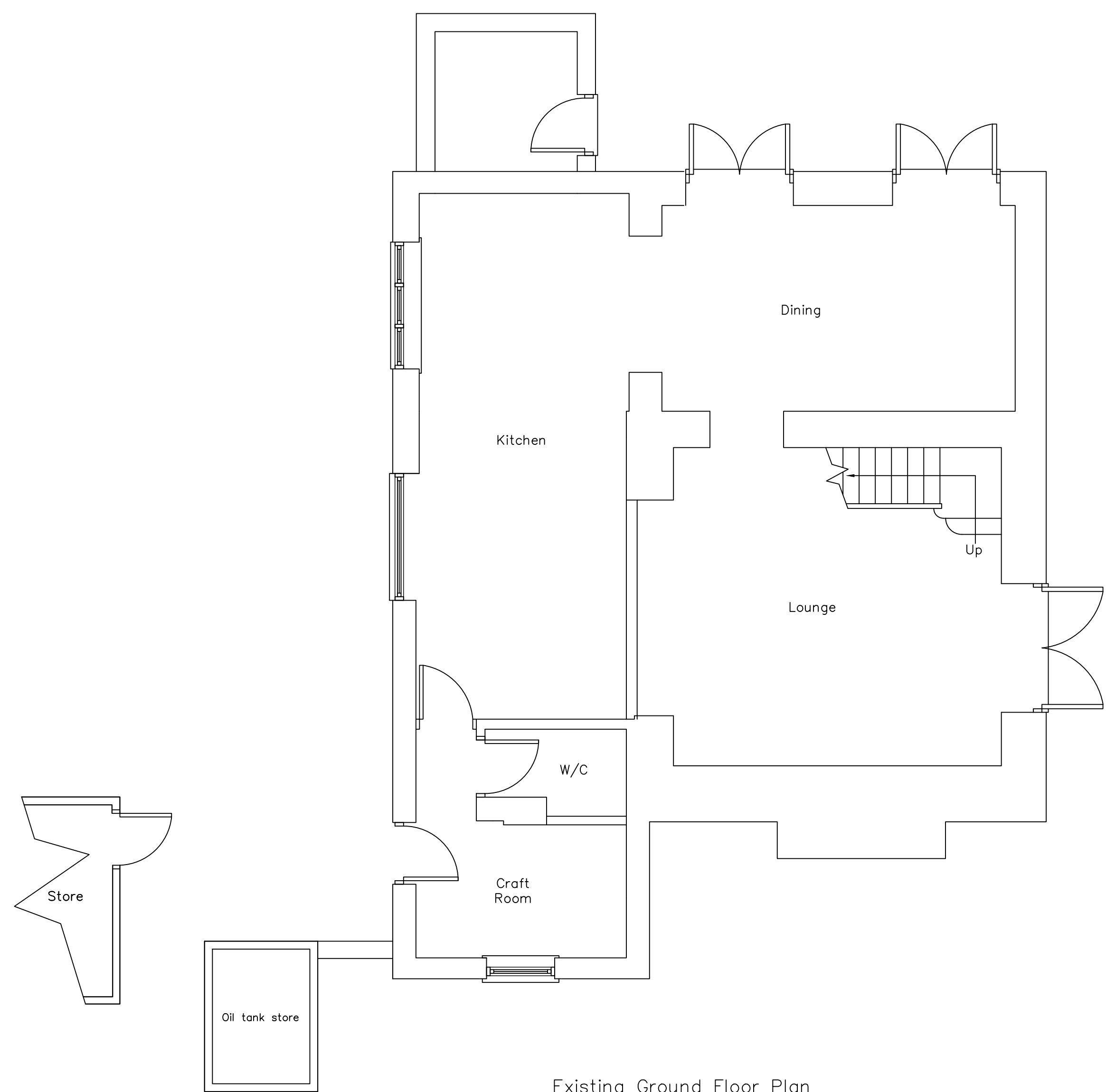

Existing Ground Floor Plan

<p>Client: Mr and Mrs Hill</p>	<p>Project: Demolition of existing oil tank store and erection of attached garage</p>	<p>Date: 15/07/2024</p>	<p>Important: DO NOT SCALE FROM DRAWING. ALL DIMENSIONS SHOULD BE CONFIRMED ON SITE. IF IN DOUBT PLEASE ASK</p>	<p>Drawn By: Mr Ben Fieldhouse</p>	 <p>EXTENSION PLANS SHEFFIELD</p>
<p>Site: Tenter House Snowden Hill Sheffield S36 8YR</p>	<p>Drawing no.: Drawing 2 of 4 Existing floor plan</p>	<p>Scale: 1:50 at A1</p>	<p>CONFIRM ALL STEEL SIZES WITH ENGINEER'S CALCULATIONS</p> <p>AN APPLICATION TO BUILDING CONTROL SHOULD BE MAIN AT LEAST 2 WEEKS BEFORE WORK COMMENCES. WE MUST BE MADE AWARE SO THIS CAN BE DONE. DELAYS AND FURTHER COSTS MAY BE INCURRED IF THIS IS NOT DONE.</p>	<p>Contact: info@extensionsplanssheffield.com 07972789057</p>	



Proposed Front Elevation



Proposed Rear Elevation

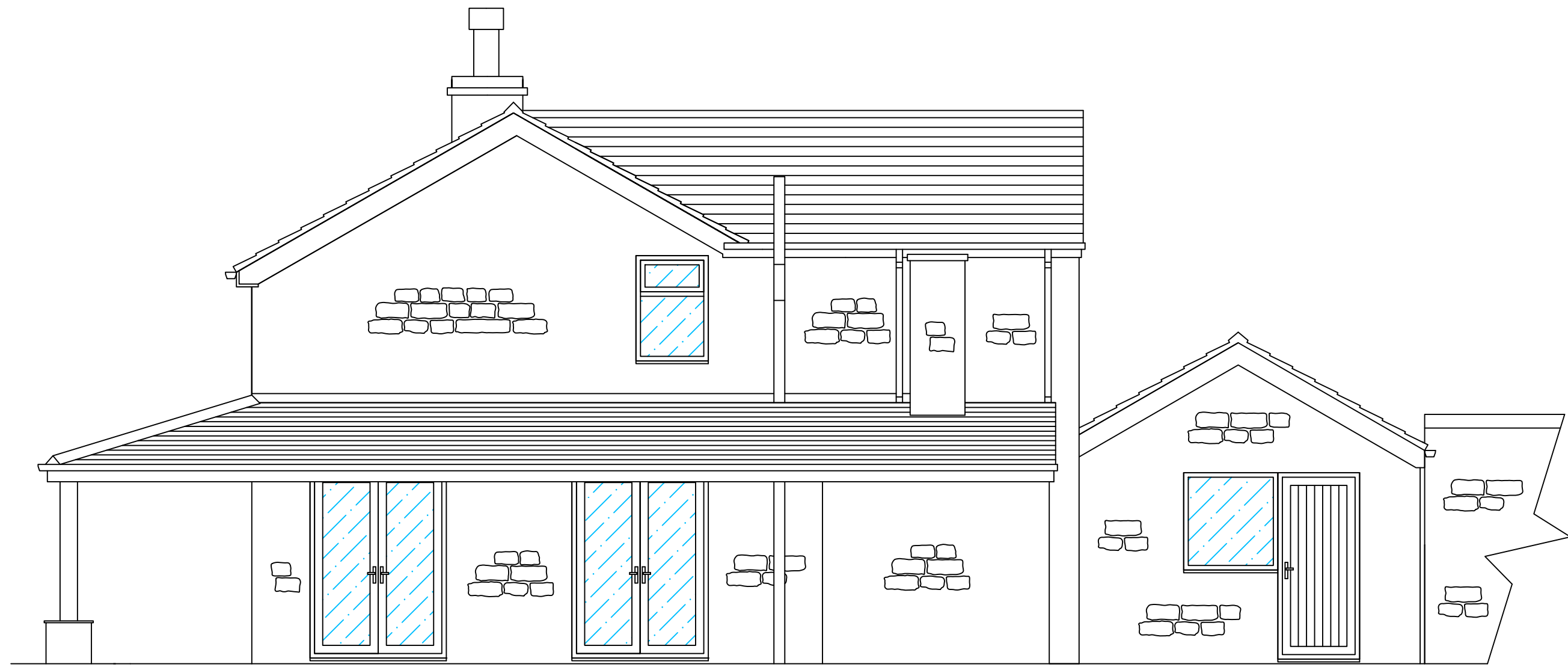



Proposed Side Elevation

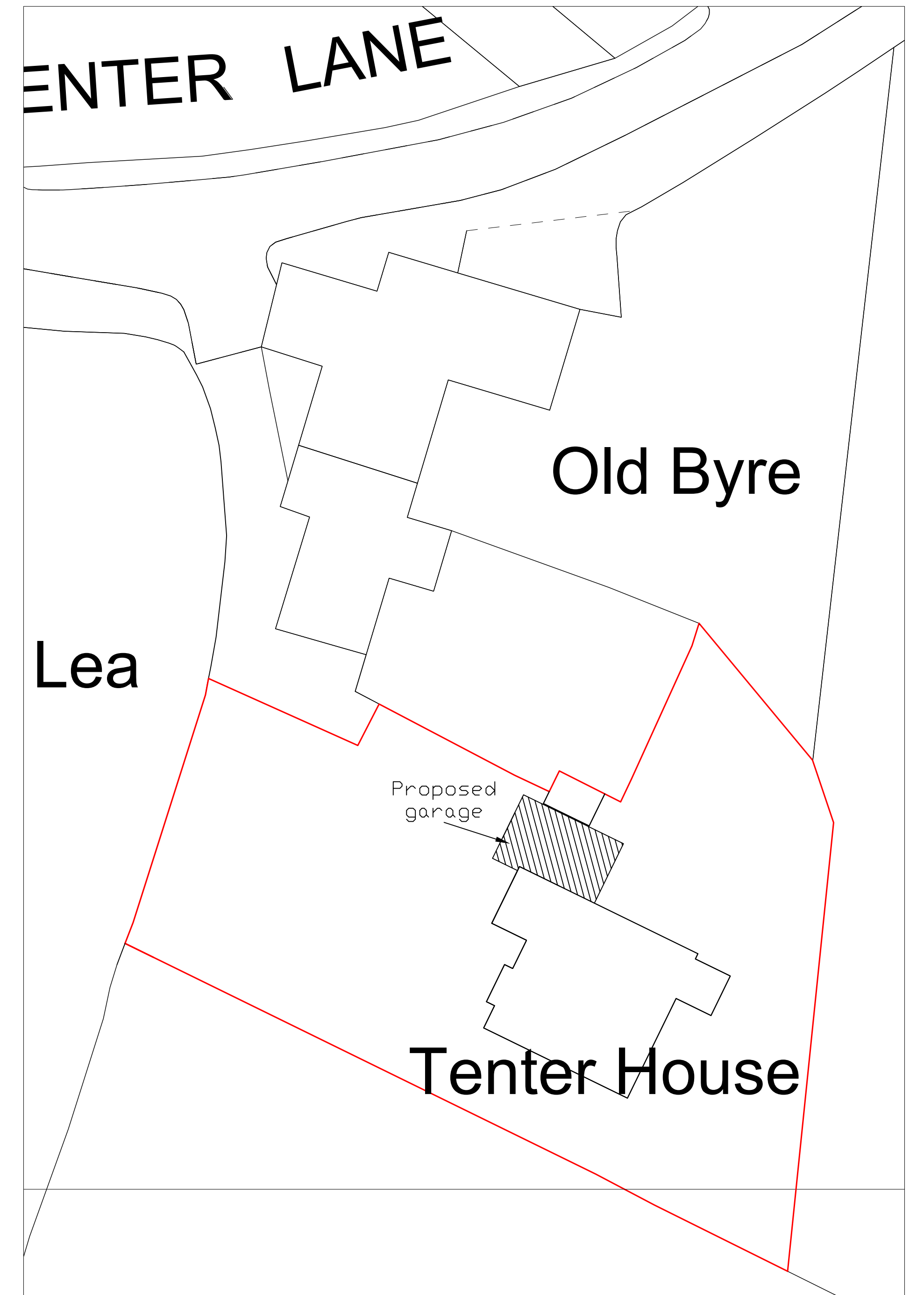
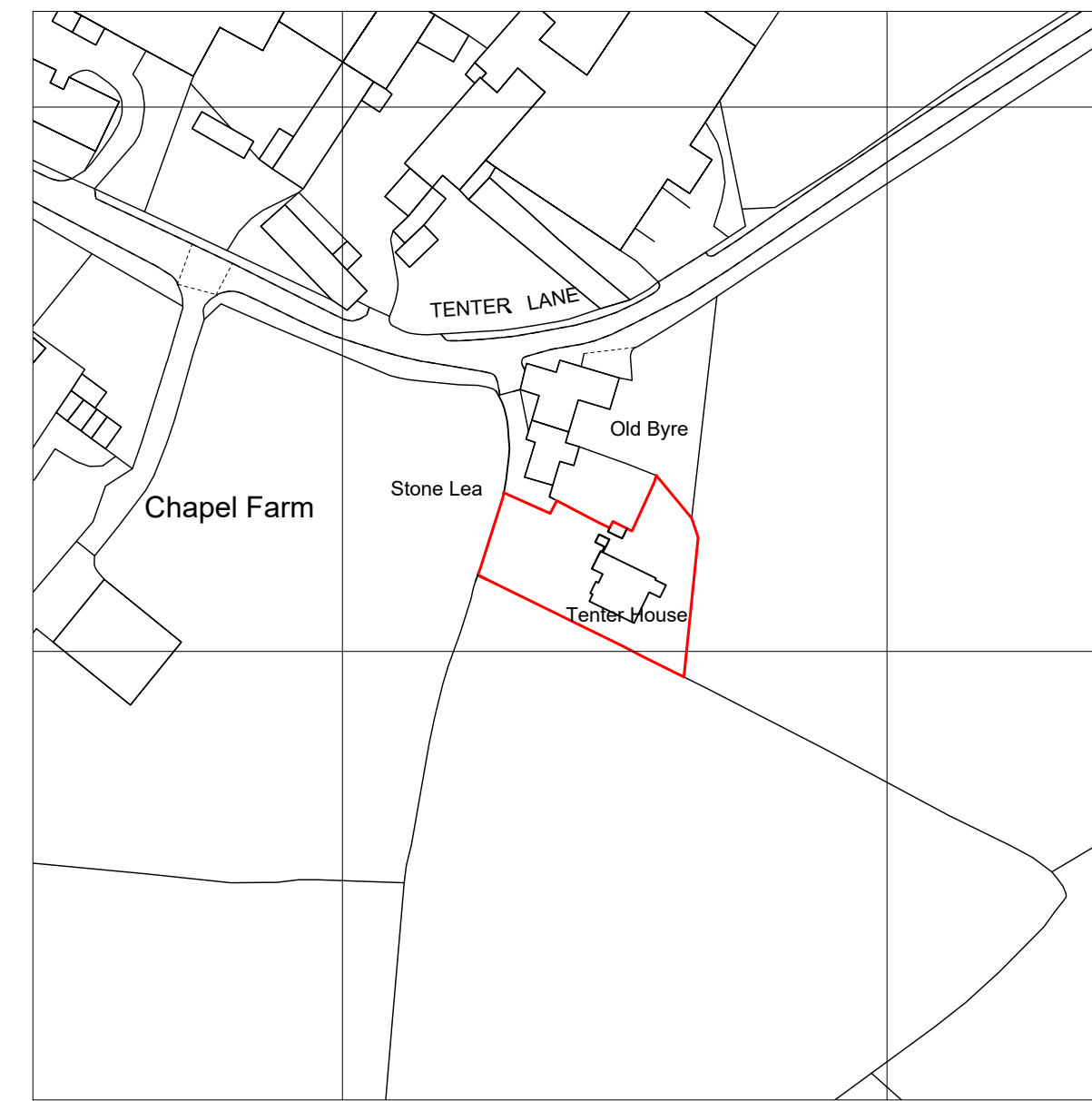
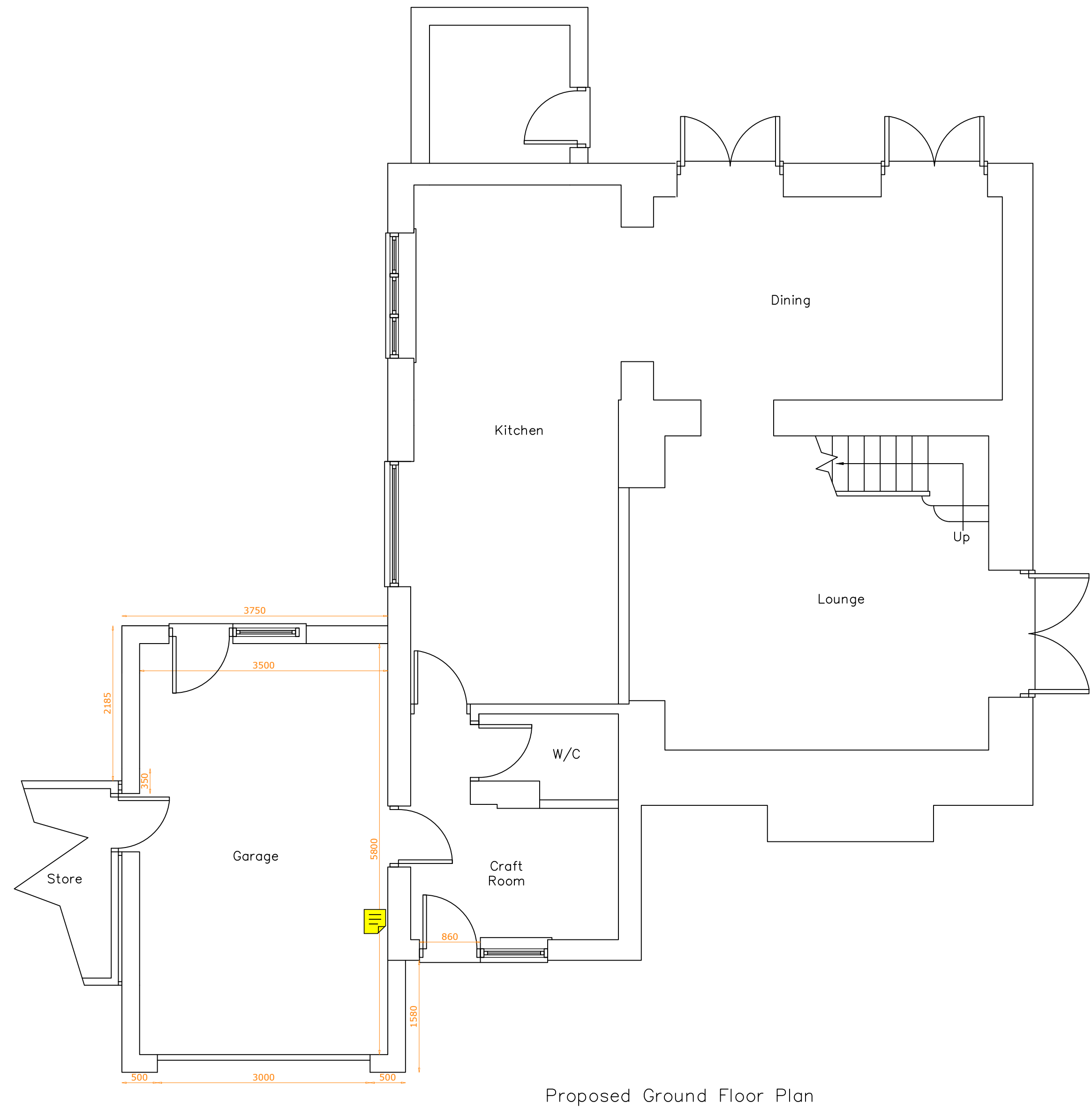

Proposed Side Elevation

<p>Client: Mr and Mrs Hill</p>	<p>Project: Demolition of existing oil tank store and erection of attached garage</p>	<p>Date: 15/07/2024</p>	<p>Important: DO NOT SCALE FROM DRAWING. ALL DIMENSIONS SHOULD BE CONFIRMED ON SITE. IF IN DOUBT PLEASE ASK</p>	<p>Drawn By: Mr Ben Fieldhouse</p>	 <p>EXTENSION PLANS SHEFFIELD</p>
<p>Site: Tenter House Snowden Hill Sheffield S36 8YR</p>	<p>Drawing no.: Drawing 3 of 4 Proposed elevations</p>	<p>Scale: 1:50 at A1</p>	<p>CONFIRM ALL STEEL SIZES WITH ENGINEER'S CALCULATIONS</p> <p>AN APPLICATION TO BUILDING CONTROL SHOULD BE MAIN AT LEAST 2 WEEKS BEFORE WORK COMMENCES. WE MUST BE MADE AWARE SO THIS CAN BE DONE. DELAYS AND FURTHER COSTS MAY BE INCURRED IF THIS IS NOT DONE.</p>	<p>Contact: info@extensionsplanssheffield.com 07972789057</p>	



<p>Client: Mr and Mrs Hill</p>	<p>Project: Demolition of existing oil tank store and erection of attached garage</p>	<p>Date: 15/07/2024</p>	<p>Important: DO NOT SCALE FROM DRAWING. ALL DIMENSIONS SHOULD BE CONFIRMED ON SITE. IF IN DOUBT PLEASE ASK</p>	<p>Drawn By: Mr Ben Fieldhouse</p>	 <p>EXTENSION PLANS SHEFFIELD</p>
<p>Site: Tenter House Snowden Hill Sheffield S36 8YR</p>	<p>Drawing no.: Drawing 4 of 4 Proposed floor plan</p>	<p>Scale: 1:50 at A1</p>	<p>CONFIRM ALL STEEL SIZES WITH ENGINEER'S CALCULATIONS</p> <p>AN APPLICATION TO BUILDING CONTROL SHOULD BE MAIN AT LEAST 2 WEEKS BEFORE WORK COMMENCES. WE MUST BE MADE AWARE SO THIS CAN BE DONE. DELAYS AND FURTHER COSTS MAY BE INCURRED IF THIS IS NOT DONE.</p>	<p>Contact: info@extensionsplanssheffield.com 07972789057</p>	