

(ex. garage) 217 sqm/2340 sqft approx.

Garry Greetham Associates Residential Design Consultant Westwood House 18 Carr Lane Tankersley Barnsley S75 3BE Tel(01226)746573	
Project	Detached Dwelling
Client	Mr. Glenn Crossley
Title	Type B-Floor Layouts
Address	86 Hoyland Road, Hoyland Common, Barnsley, S74 0AP
Drawn By	999
Scale	1:50
Date	Sept 16
Drawing No	841-10
Rev	
Member of the Chartered Institute of Architectural Technologists	

Rev	Notes	Date

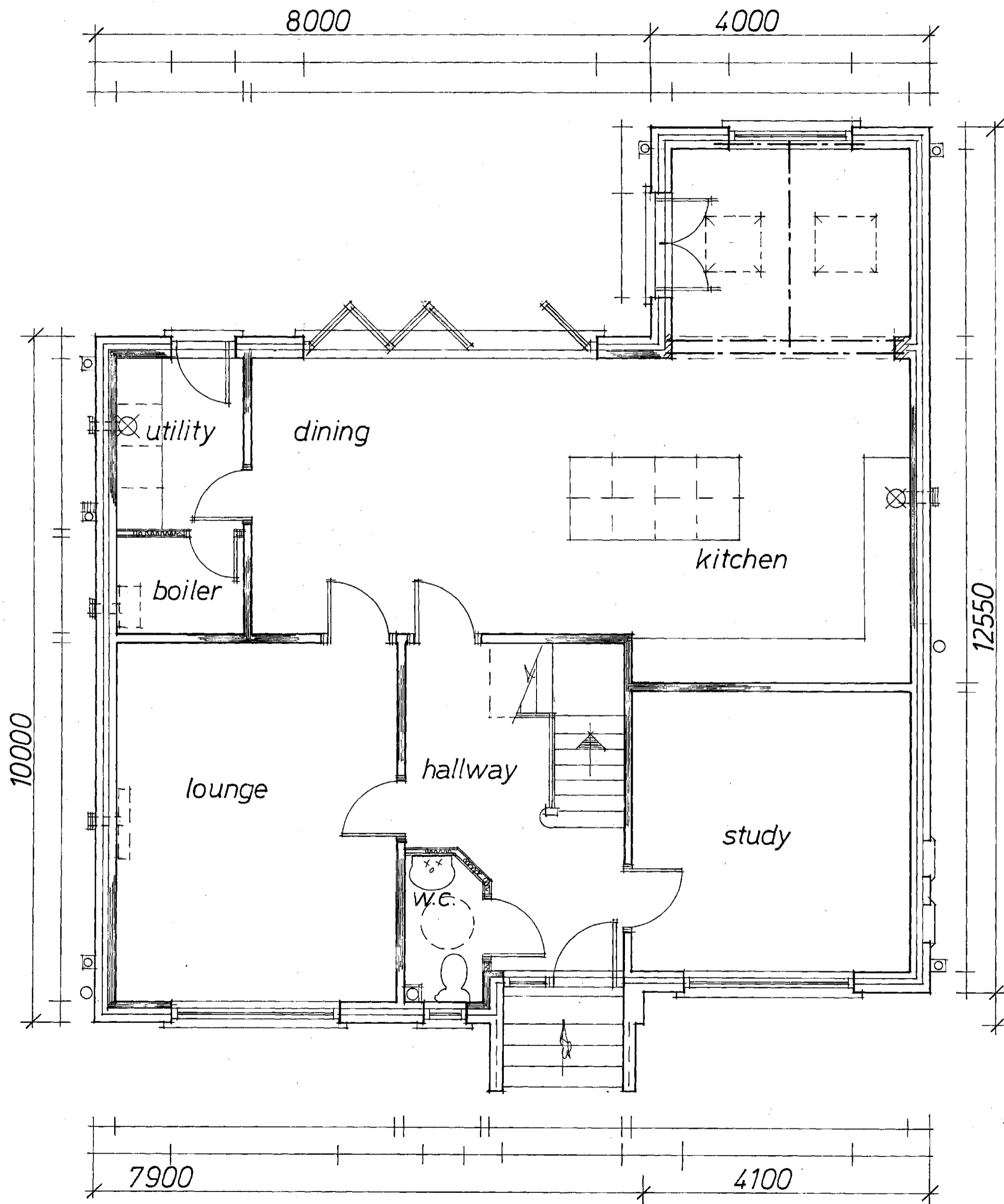

Ground Floor

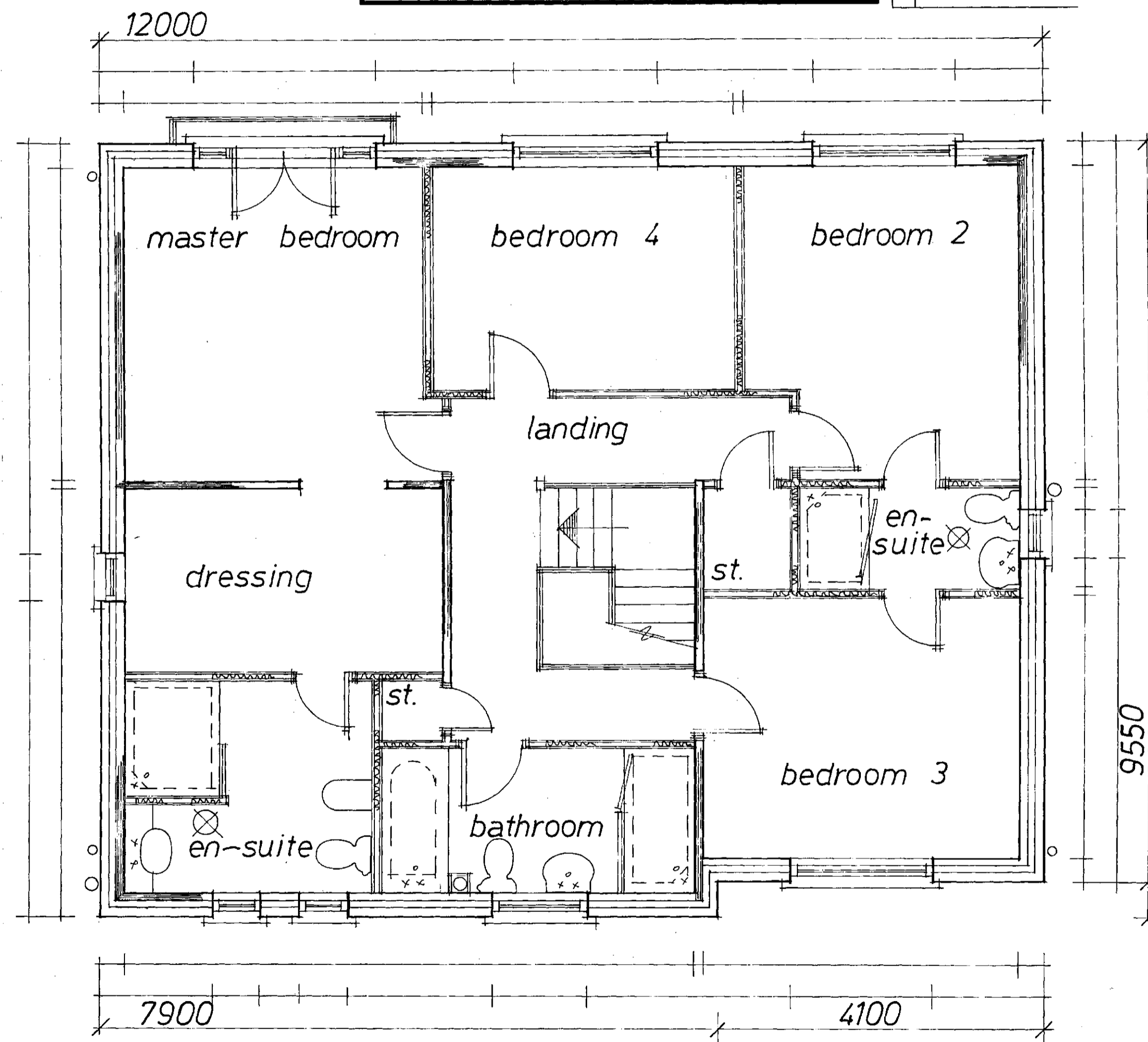

First Floor

(ex. garage) 208 sqm/2239 sqft approx.

**Garry
Greetham
Associates**
Residential
Design Consultant
Westwood House
18 Carr Lane
Tannersley
Barnsley S75 3BE
Tel(01226)746573

PROJECT Detached Dwelling
CLIENT Mr. Mark Crossley
TITLE Type A-Floor Layouts
ADDRESS 86 Hoyland Road, Hoyland
Common, Barnsley. S74 0AP
DRAWN BY 999
SCALE 1:50 DATE Sept16
DRAWING No B41-05 REV
Member of the Chartered Institute
of Architectural Technologists

Rev Notes

Date

Rev	Notes	Date

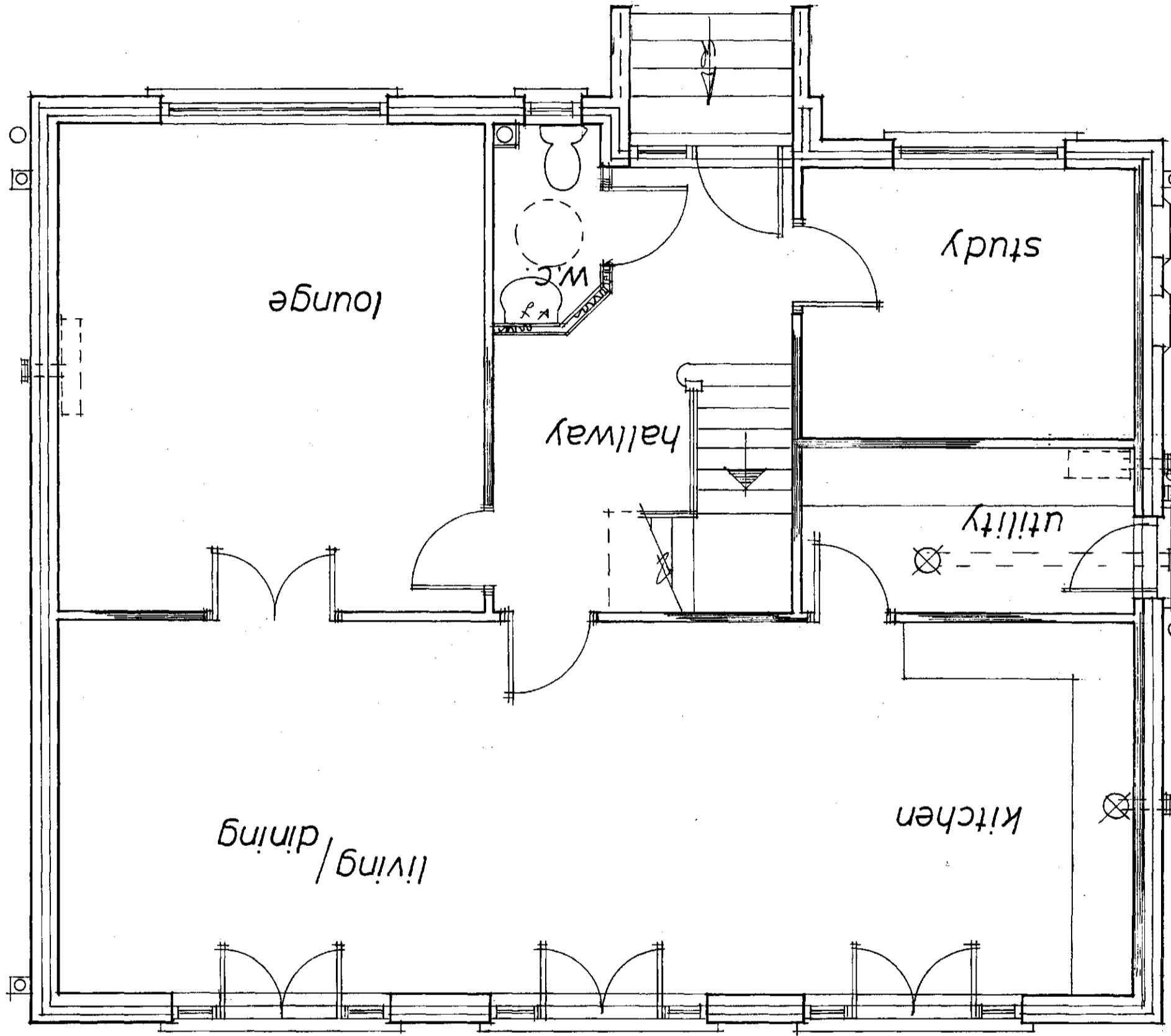
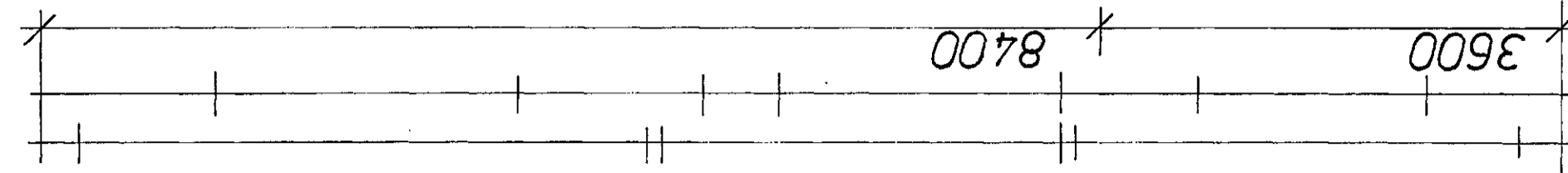
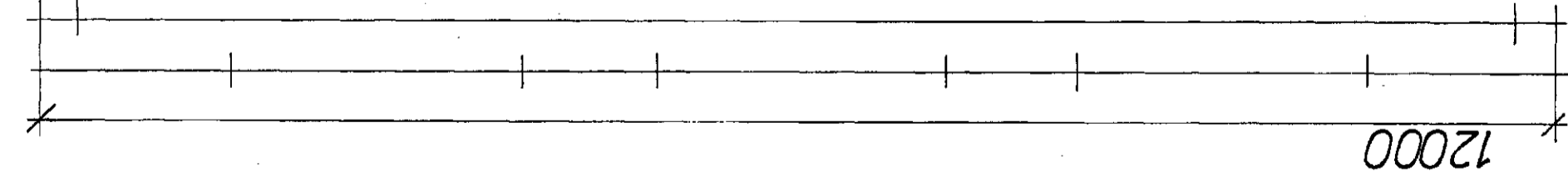
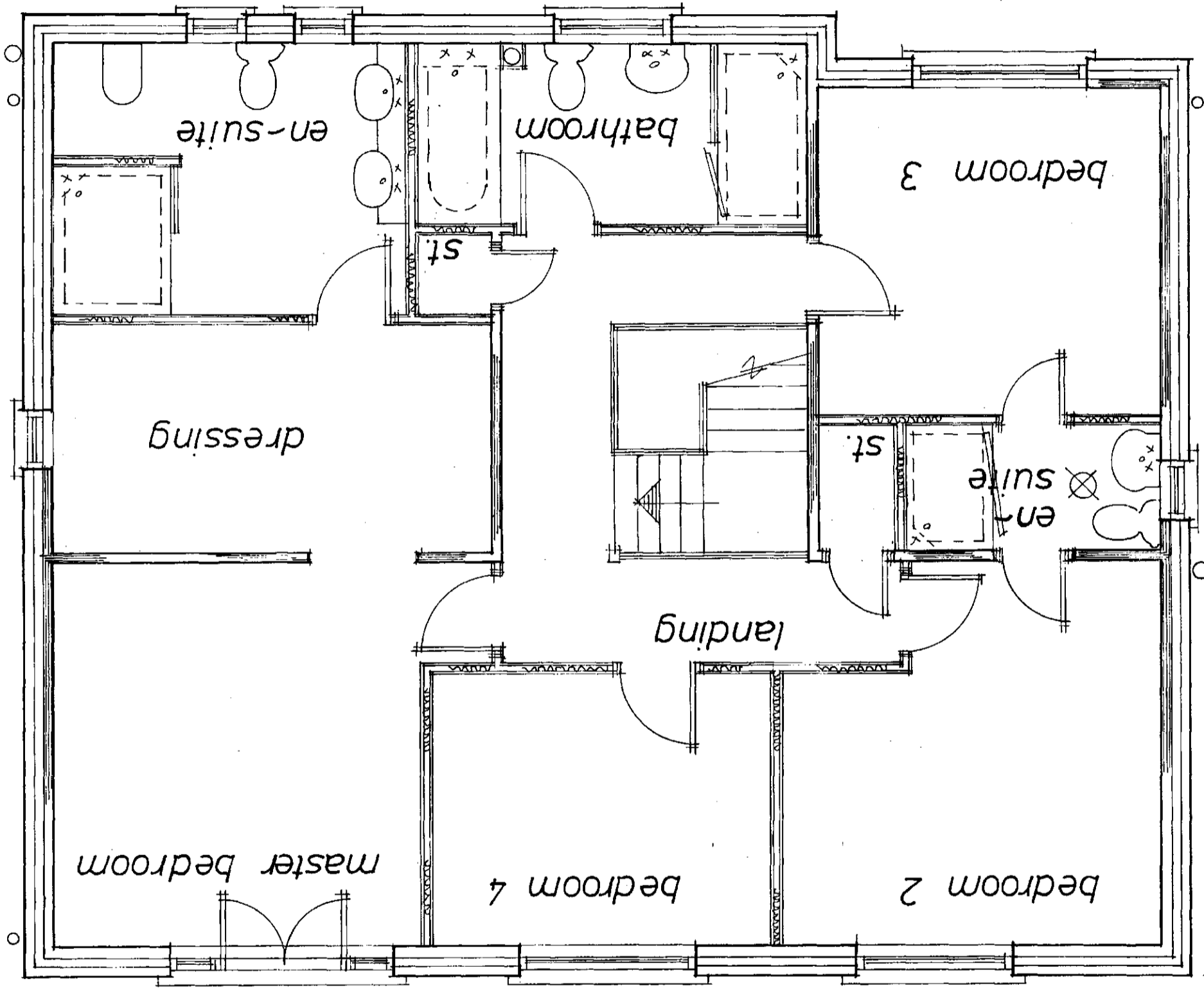
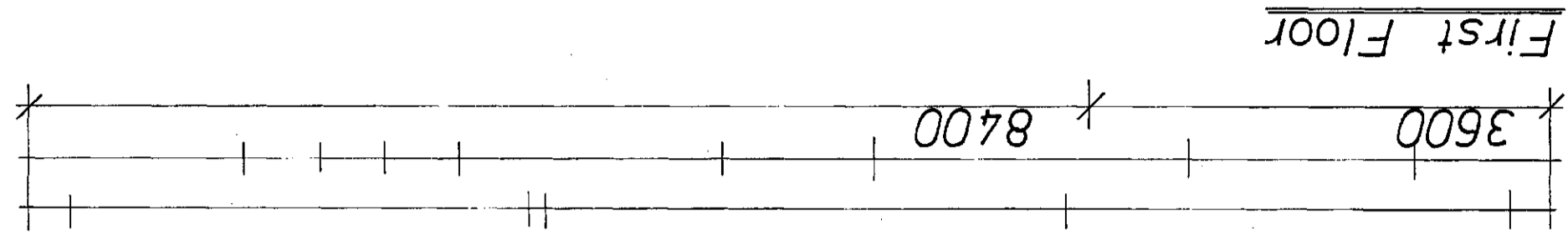
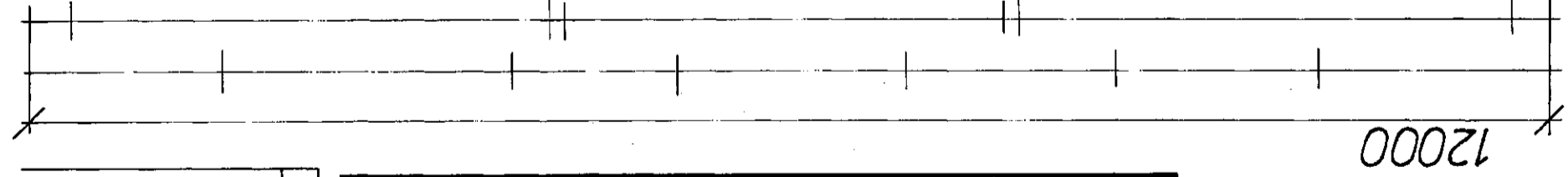

Ground Floor