

Front Elevation – Existing Ground floor Extension 21 Salters Way Penistone

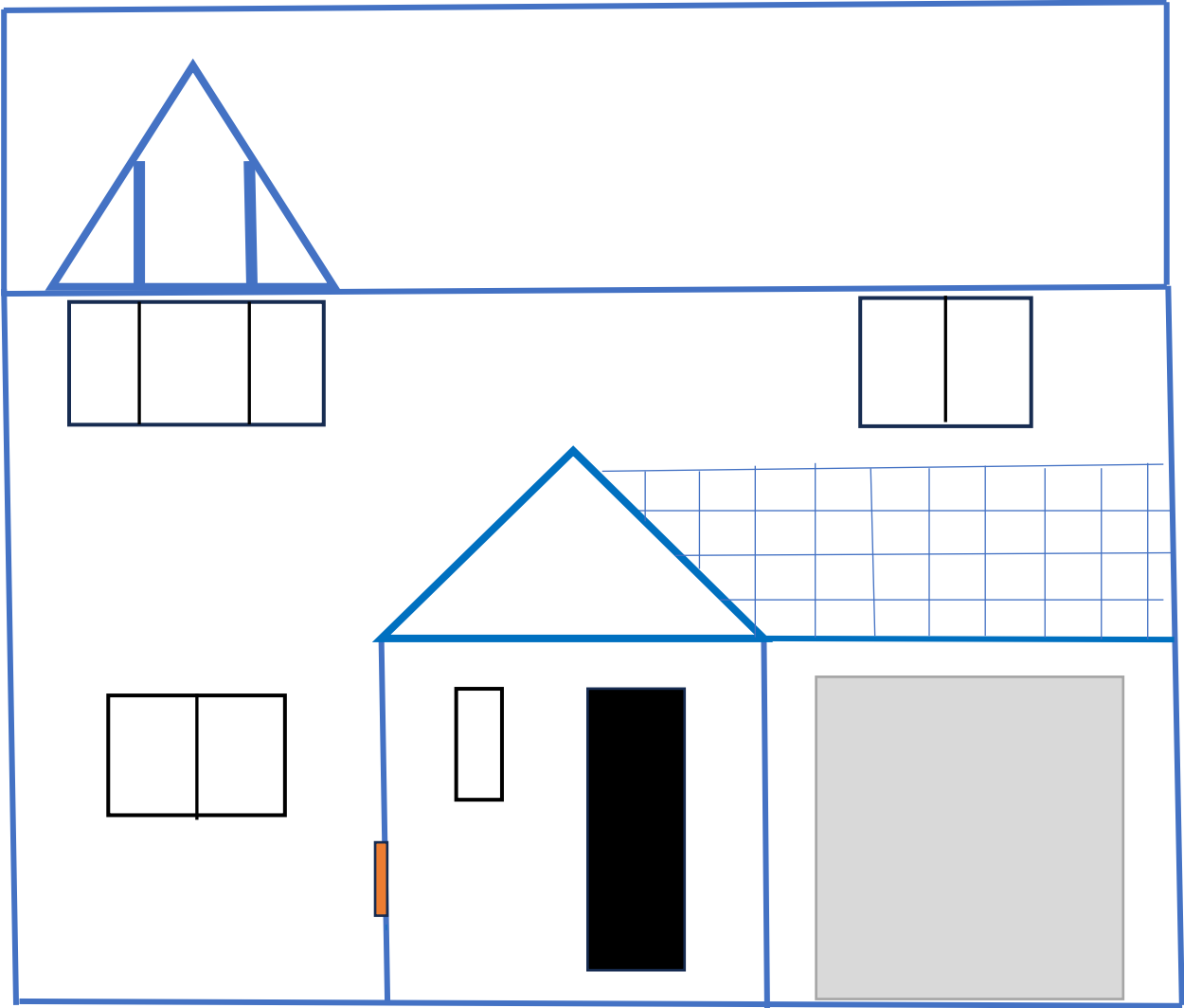

Notes

- Existing Mains incomer position

Scale 1:50 – A4
Drawing Version 1
Date 15/1/2025

Front Elevation – Proposed Ground floor Extension 21 Salters Way Penistone

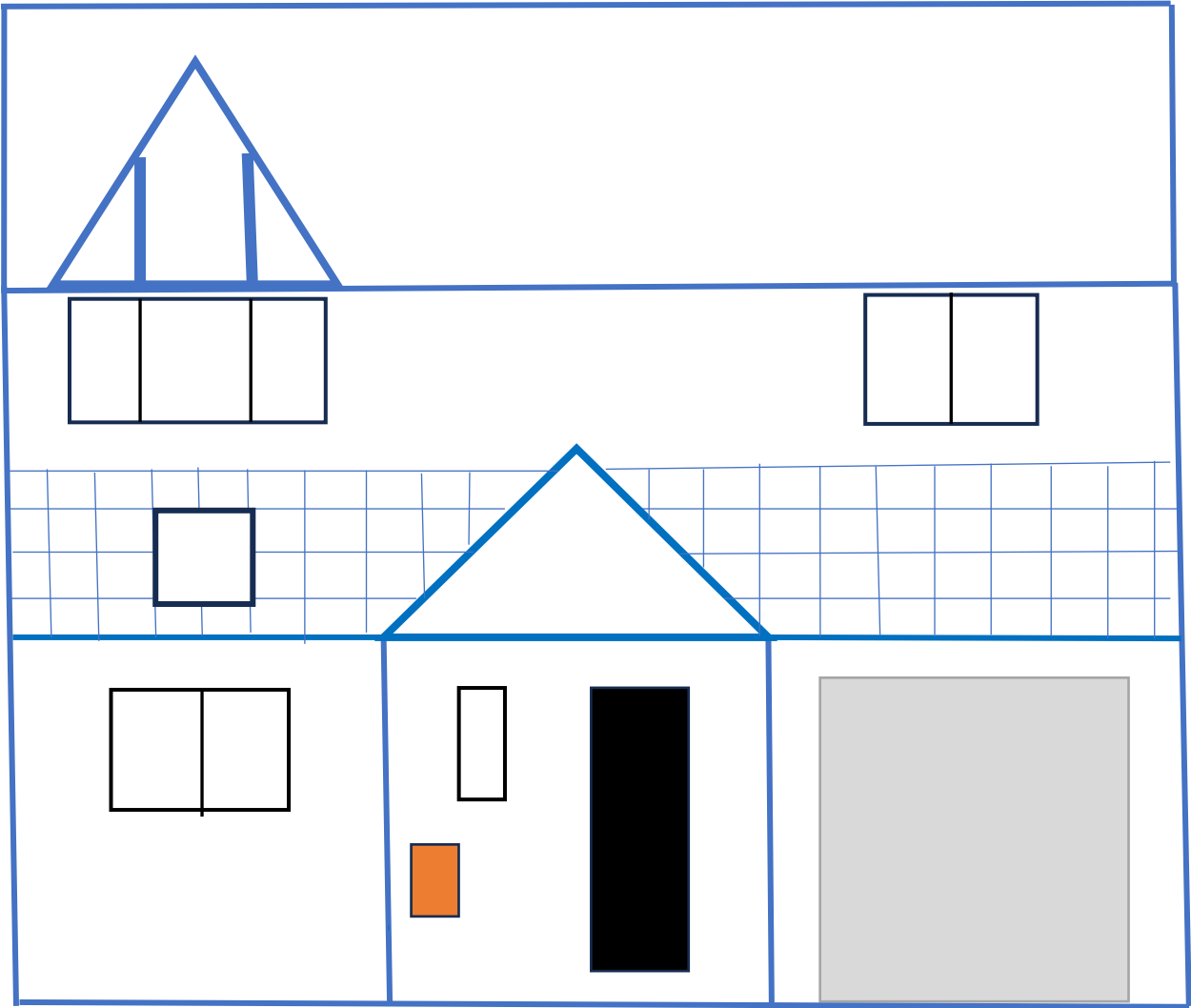

Notes

■ Mains incomer new position

Scale 1:50 – A4
Drawing Version 1
Date 15/1/2025

End Elevation – Existing Ground floor Extension 21 Salters Way Penistone

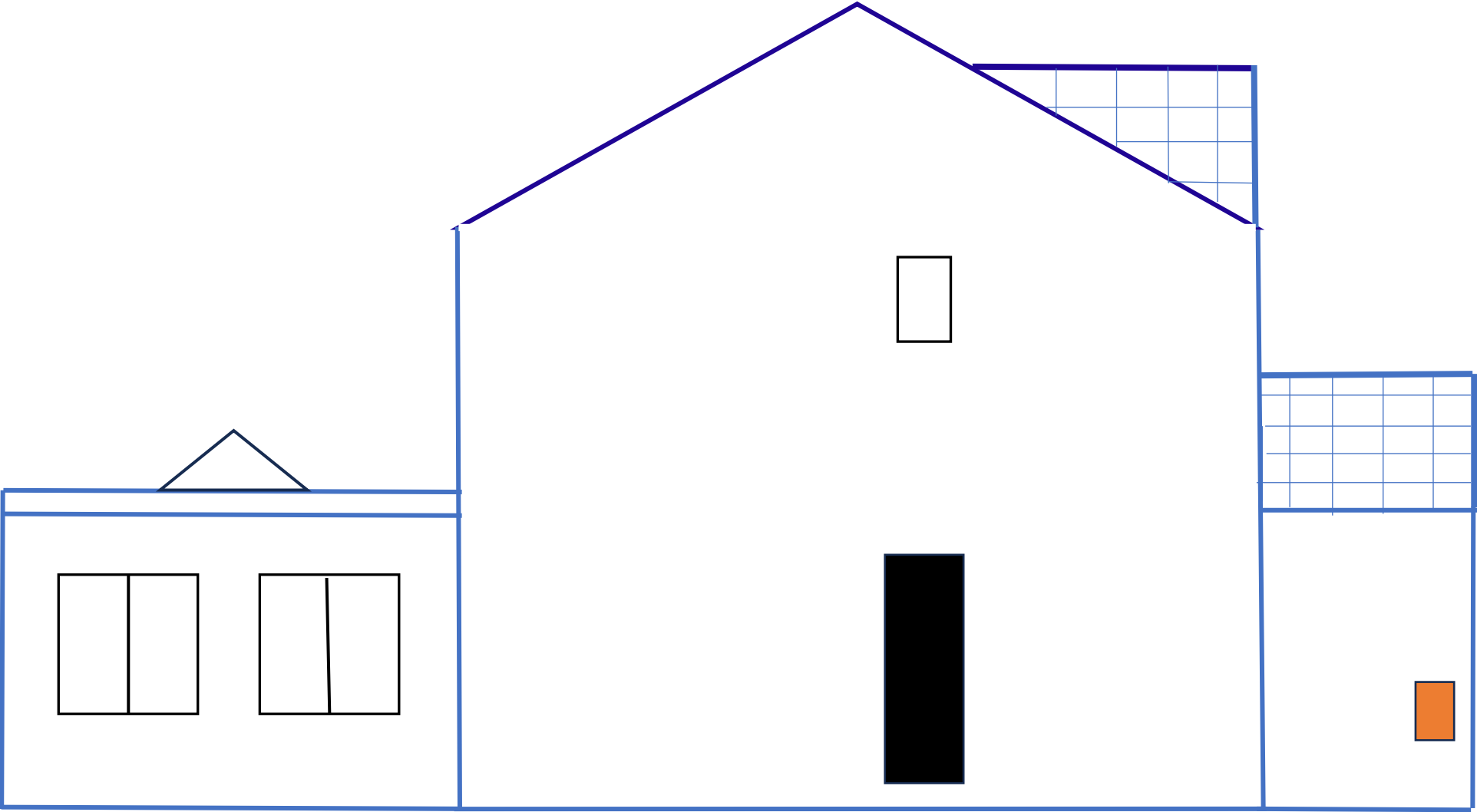

Notes

Existing Mains incomer position

Scale 1:50 – A4
Drawing Version 1
Date 15/1/2025

End Elevation – Proposed Ground floor Extension 21 Salters Way Penistone

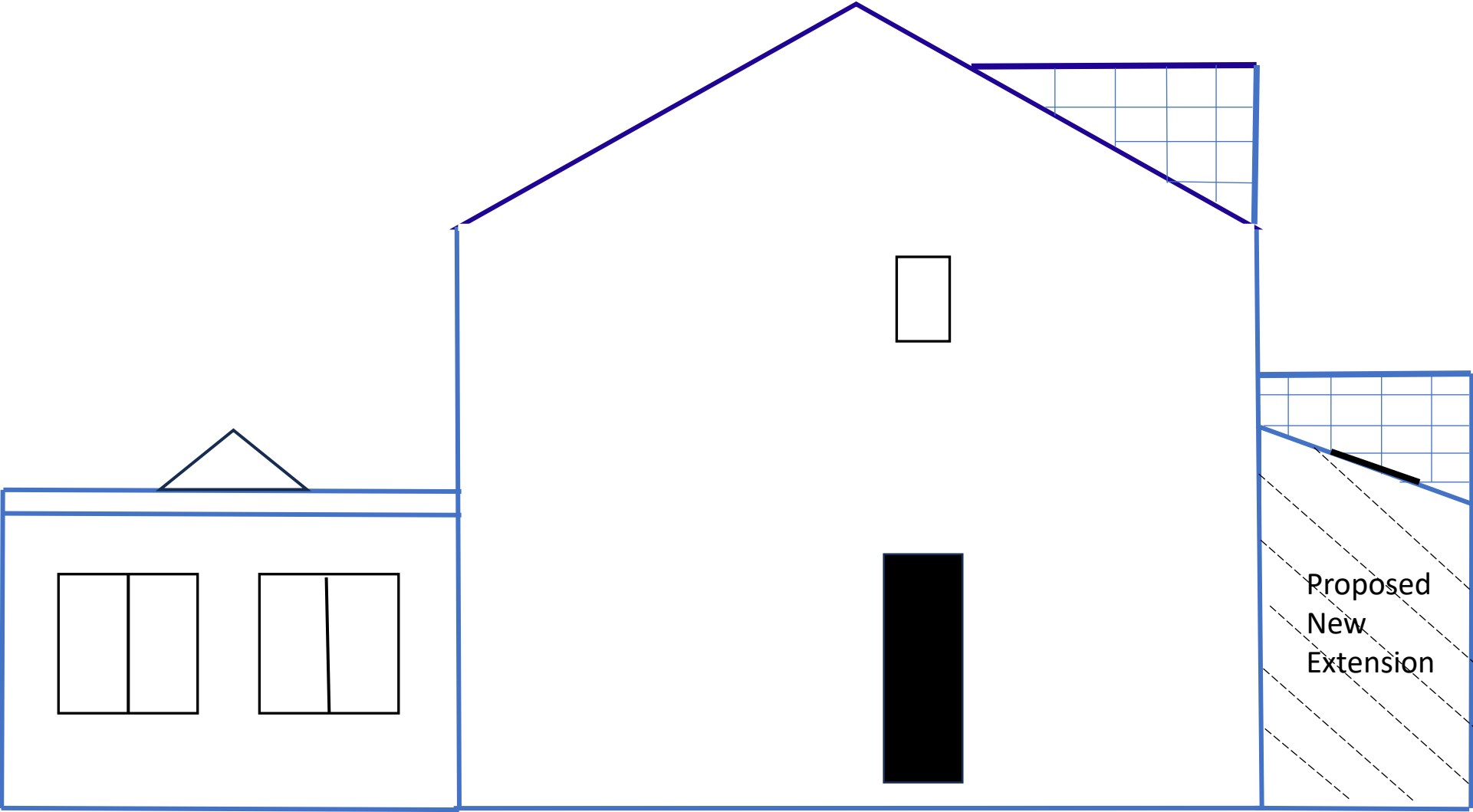

Notes

Velux Skylight

Pitched roof and tile
to match existing front
elevation roof lines in
height, slope and
design style

Scale 1:50 – A4
Drawing Version 1
Date 15/1/2025

Plan View – Existing Ground Floor 21 Salters Way Penistone

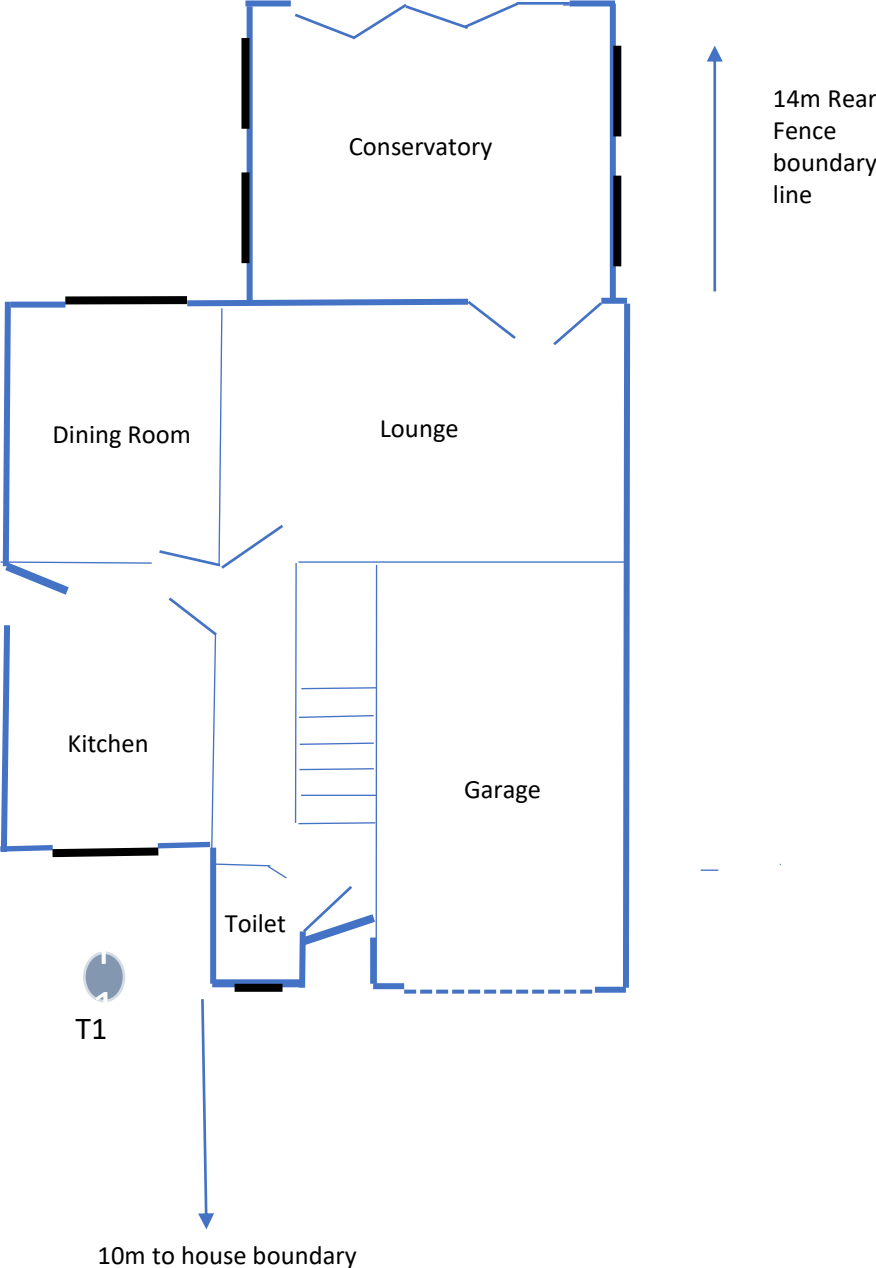

Notes

T1 – Fir Tree – 9ft Existing will be removed prior to building works commencing

Scale 1:100 – A4
Drawing Version 1
Date 15/1/2025

Plan View – Proposed Extension Ground Floor 21 Salters Way Penistone

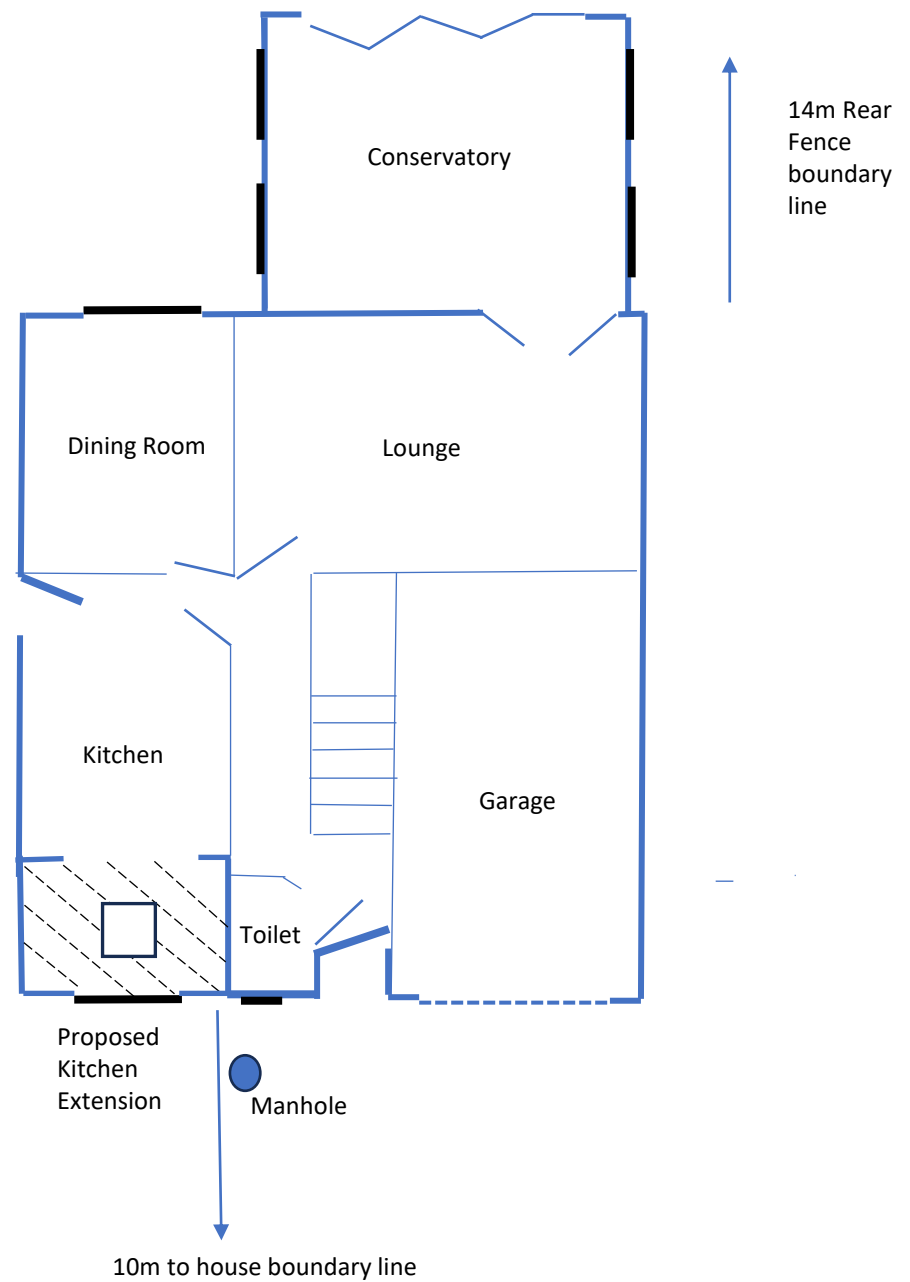

Key Notes

- Extension will be aligned to existing building line
- Existing front window removed and opening made to allow access to new kitchen extension.
- Extension will have H&W and drainage which will run into existing adjacent manhole
- New Ground floor kitchen extension 1.8m x 2.6m blended seamlessly into existing
- Floor level to match existing kitchen

Scale 1:100 – A4
Drawing Version 1
Date 15/1/2025