

FRONT ELEVATION

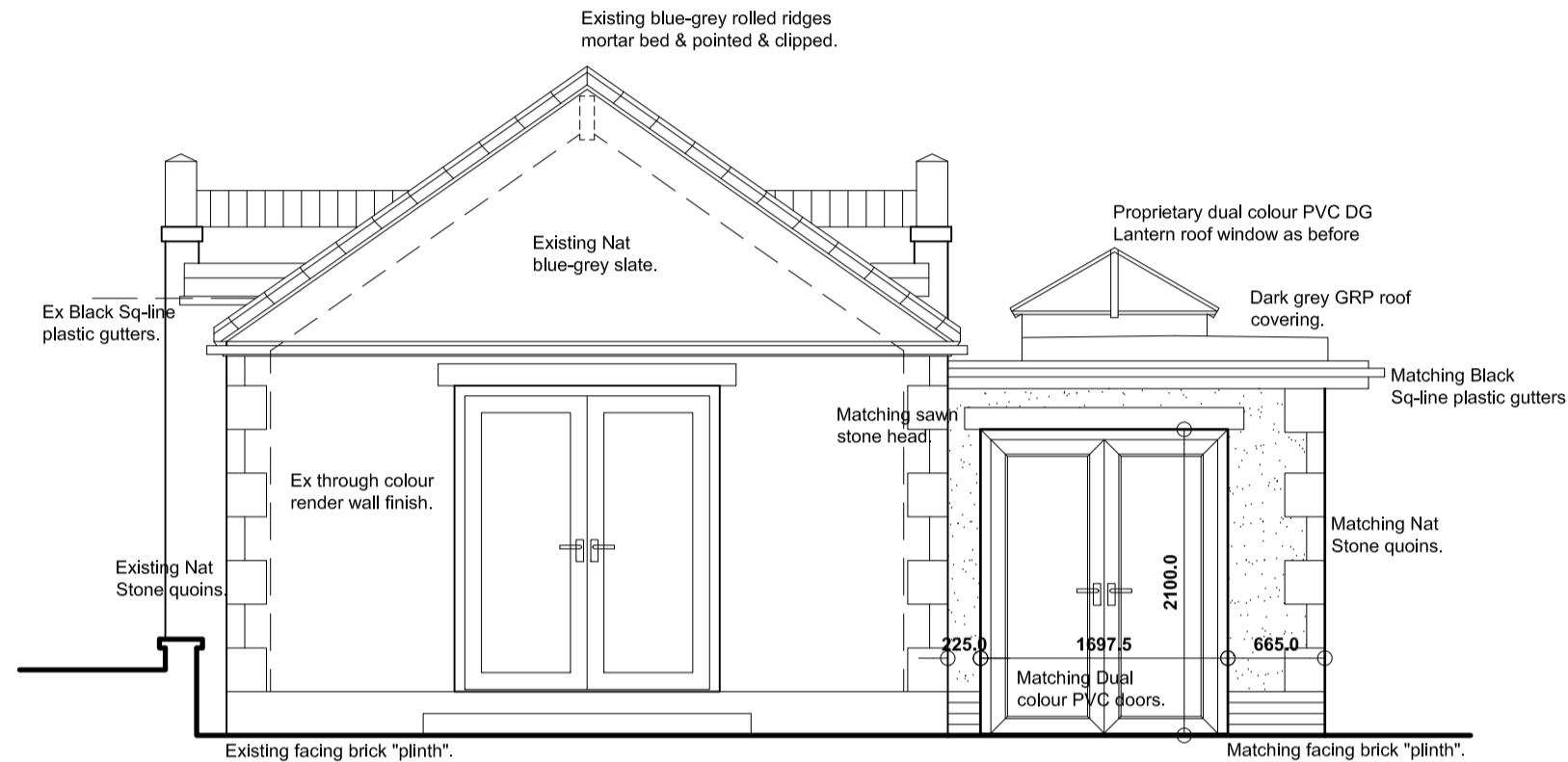

REAR ELEVATION

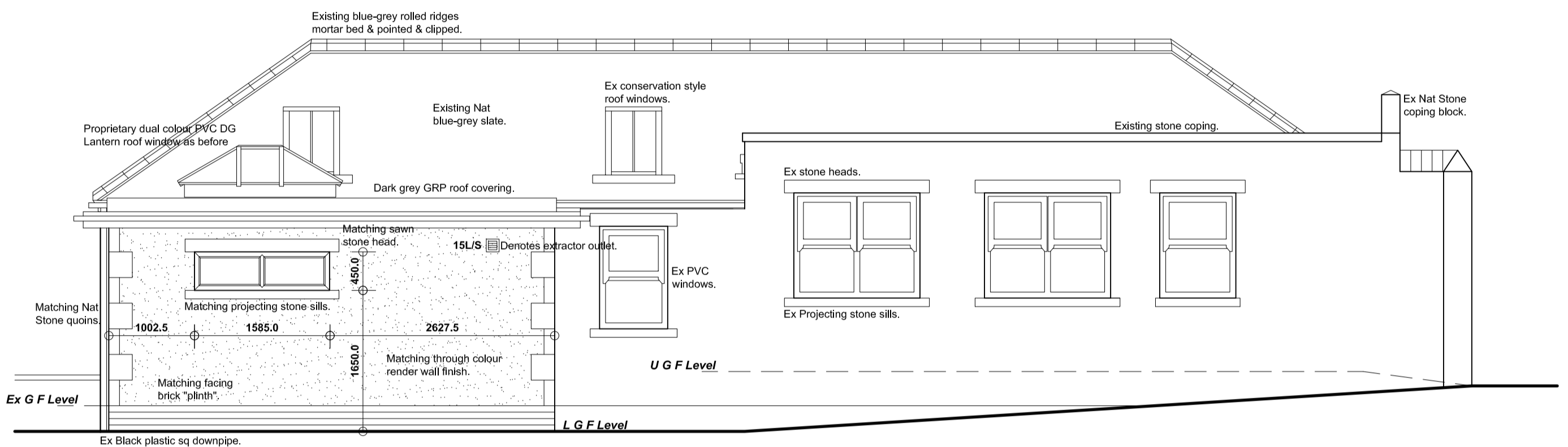

SIDE ELEVATION L

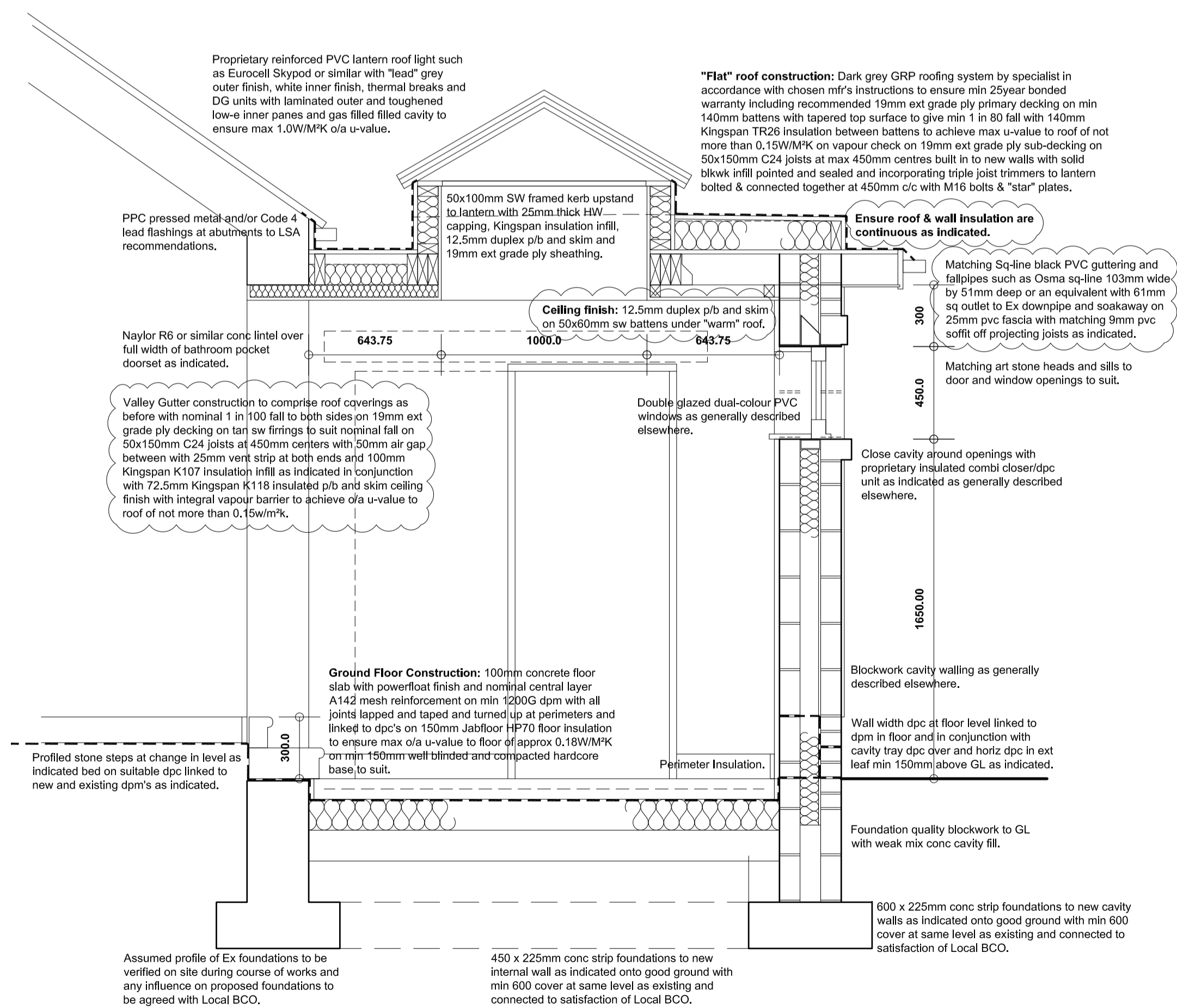

TYPICAL SECTION THRU' EXTENSION @ 1:20

D	18/06/2024	FRONT ELEV CLARIFIED FOR PLANNING.
C	06/06/2024	FURTHER REV'S FOR B.REGS PURPOSES.
B	06/06/2024	BUILDING CONTROL QUERIES CLARIFIED.
A	26/03/2024	REVISED AS DISCUSSED WITH CLIENTS.

Revision	Date	Description
----------	------	-------------

PROPOSED EXTENSION TO
ROTHERWOOD LODGE, 1A CLAREL STREET,
PENISTONE, S36 6AU.

DETAILED PROPOSALS 2

Elevations & Section.

Mr & Mrs Heaversedge.



JE Architectural Ltd
23 Windmill Road, Wombwell,
Barnsley, S73 8PW.
Tel: 01226 754507
Email: jeatld@virginmedia.com

This drawing and the copyright is the Architectural Company's property and maybe used or reproduced only by agreement. All Dimensions in Millimetres Unless specified otherwise and subject to verification on site.

Scale: 1:20/50 @ A1 Date: MARCH 2024

Ref: 202324 Drwg No: 03

0 cm	2 cm	4 cm	6 cm
------	------	------	------