AMENDED REVISION 1-2-2022

2020/1069 Refusal 23-12-2021

PROPOSED TWO STOREY EXTENSION TO 'RED HOUSE' THURLSTONE ROAD, PENISTONE. BARNSLEY S36 9EF FOR MRS SAMANTHA HARDMAN.

SCALES:- 1-50 & 1-100.

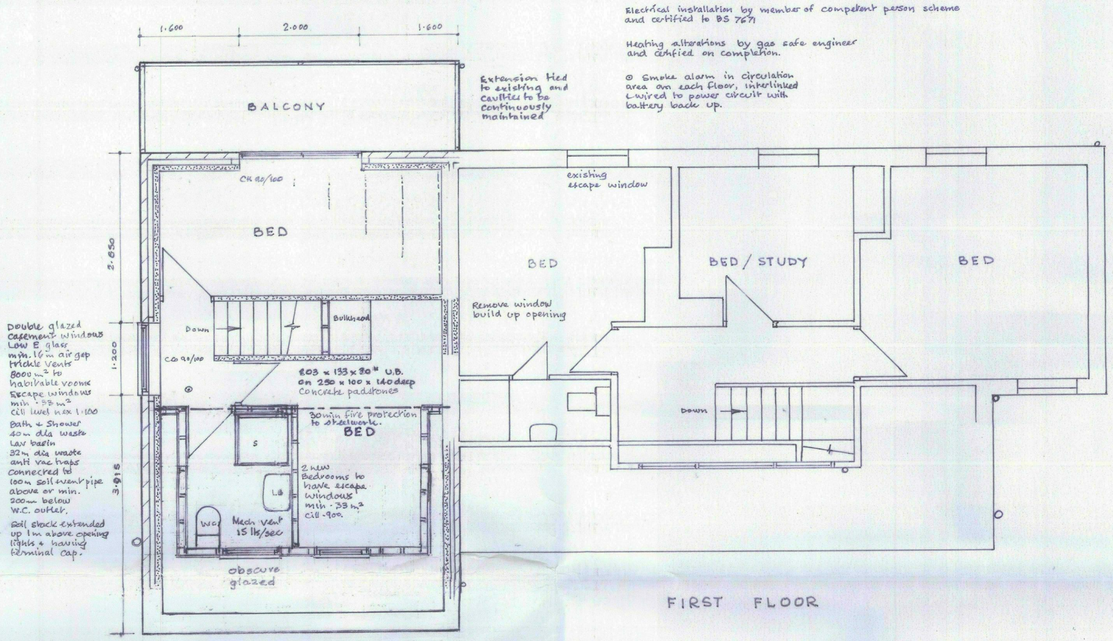

FIRST FLOOR

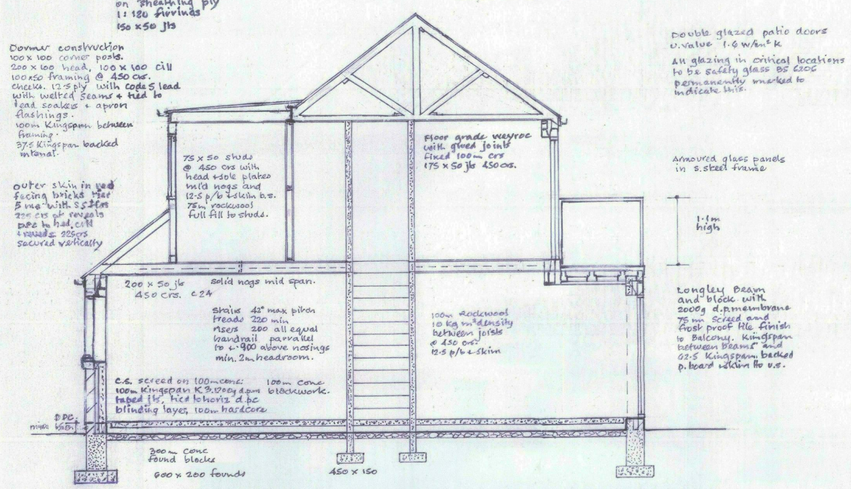

SECTION

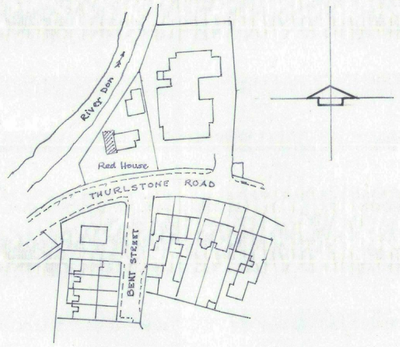

SITE PLAN 1/1250.

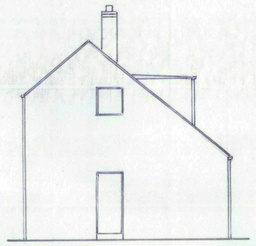

EXISTING SIDE ELEVATION

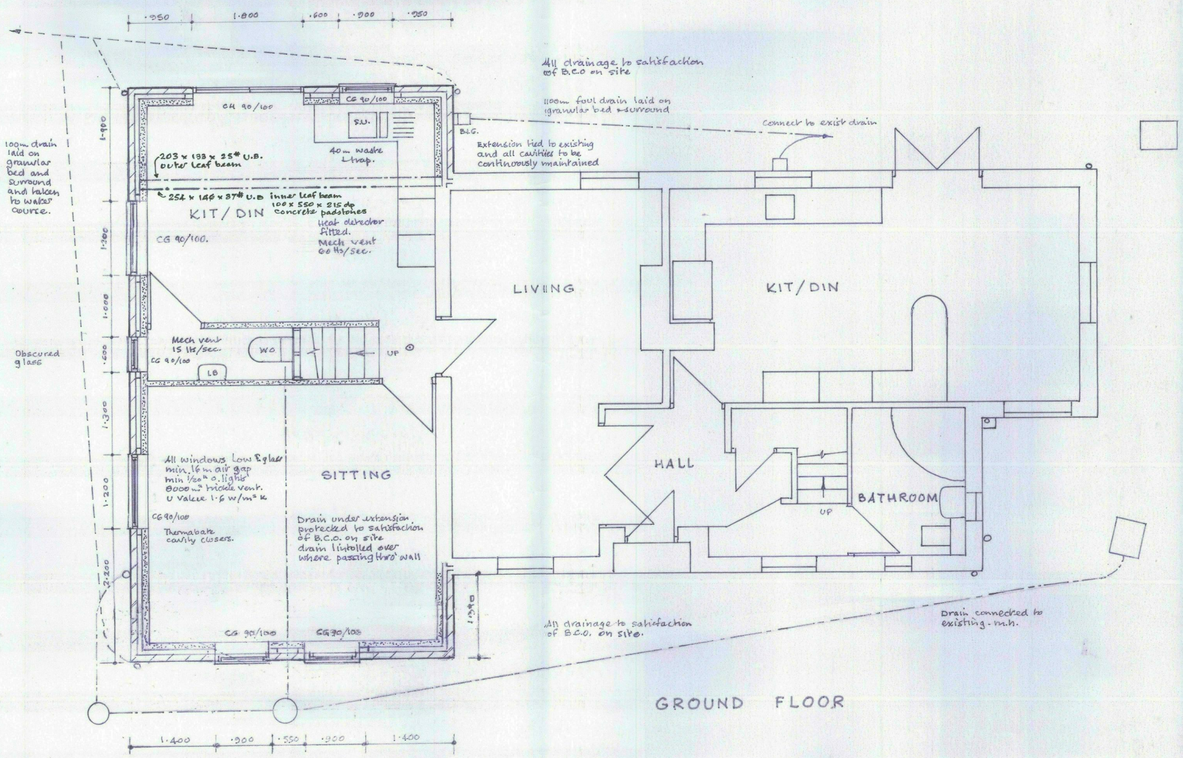

GROUND FLOOR

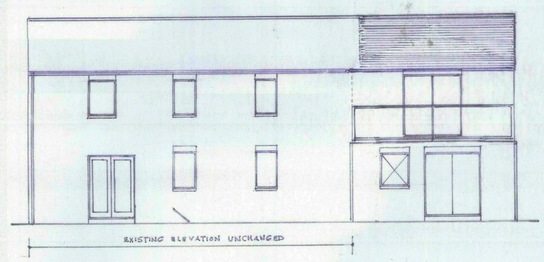

REAR ELEVATION

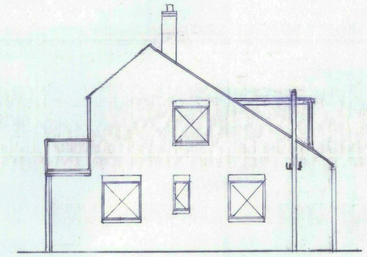

PROPOSED SIDE ELEVATION

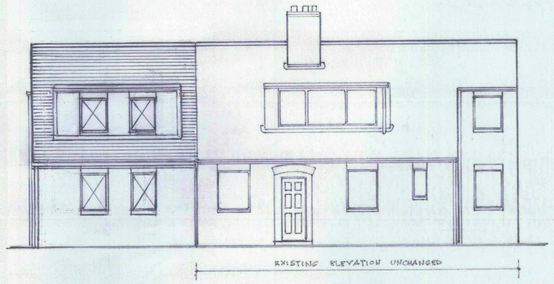

FRONT ELEVATION

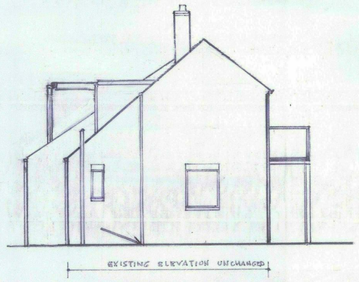

PROPOSED SIDE ELEVATION