

Notes:
 This drawing design and concepts are copyright of STEN Architecture.
 All Dimensions are to be verified on site before any work commences. If any discrepancies, errors or omissions are noted, these are to be reported to STEN architecture immediately.
 If any other drawings are reference within this layout, please refer to the specific detailed drawing for design, materials and specific working practices.

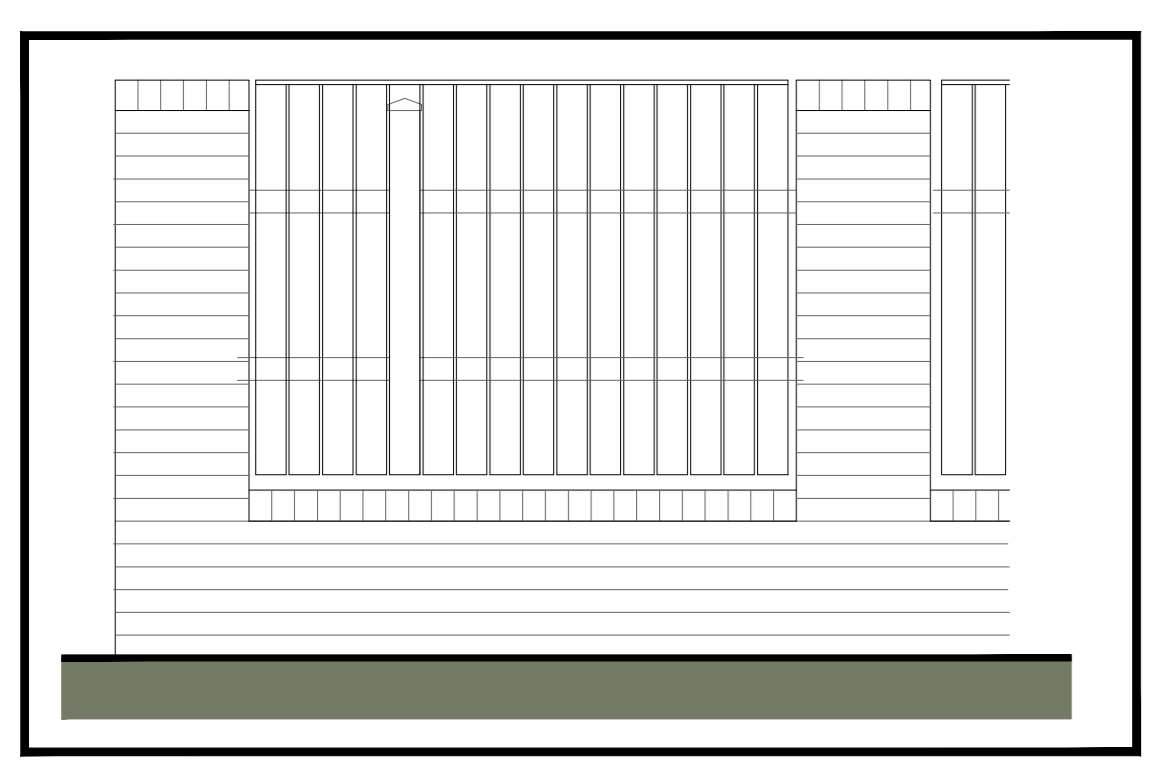

1800mm Brick Wall & Fence Panel

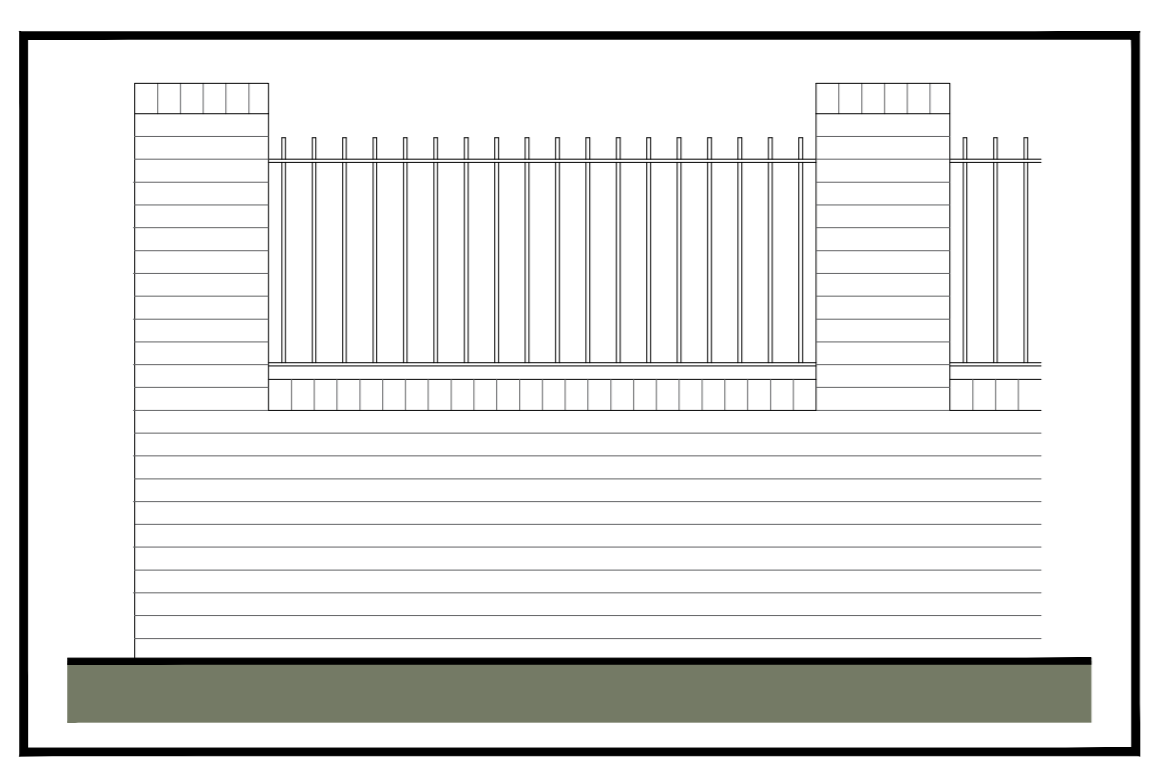

1800mm Brick Wall & Railing Infill

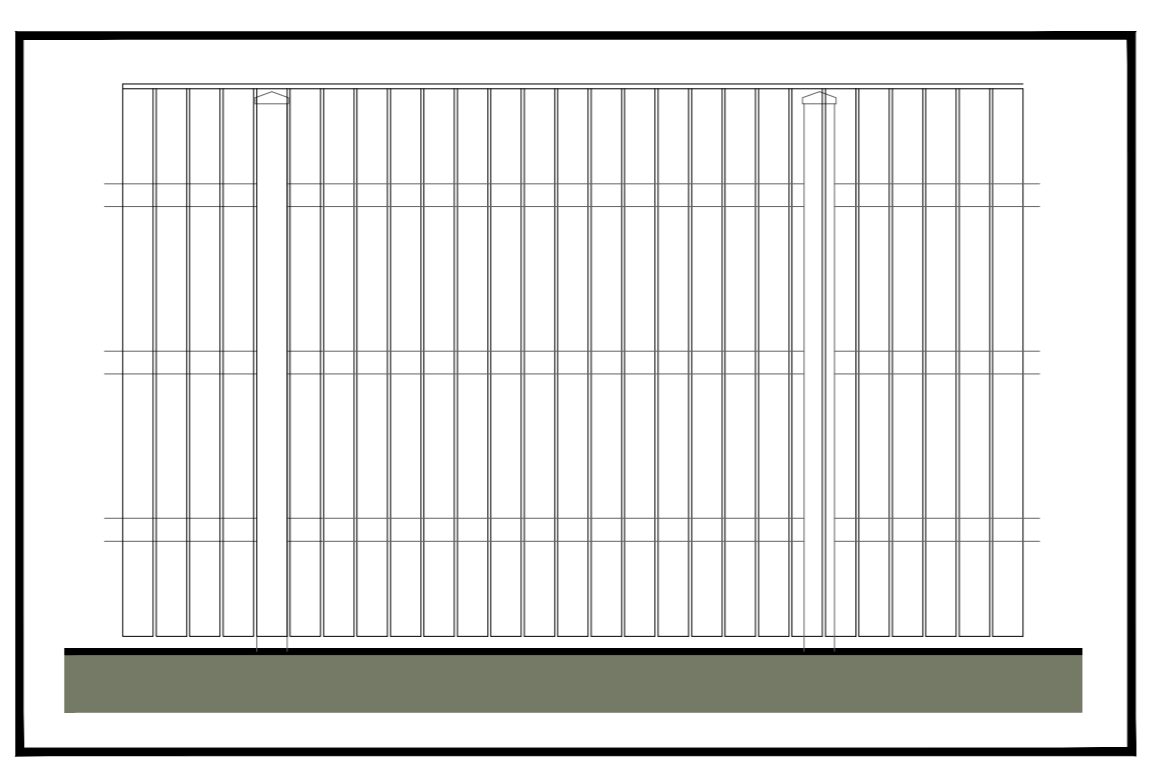

1800mm Close Boarded Timber Fence

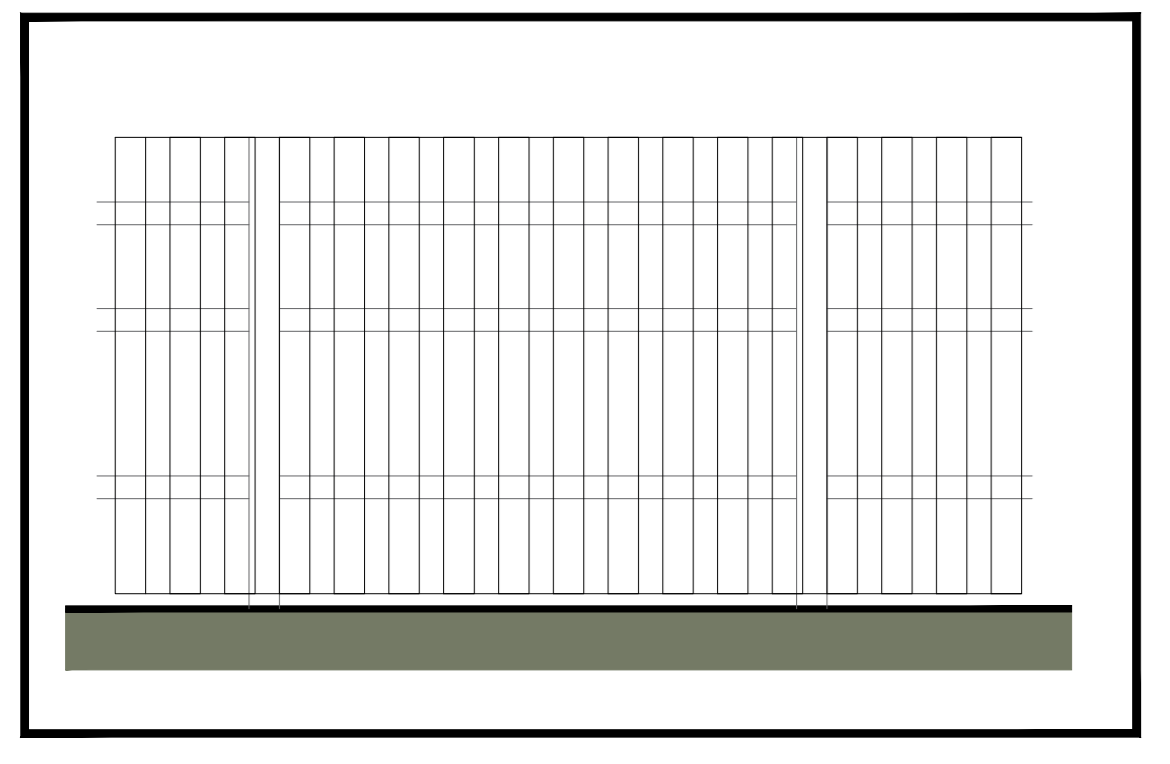

1500mm Hit & Miss Fence

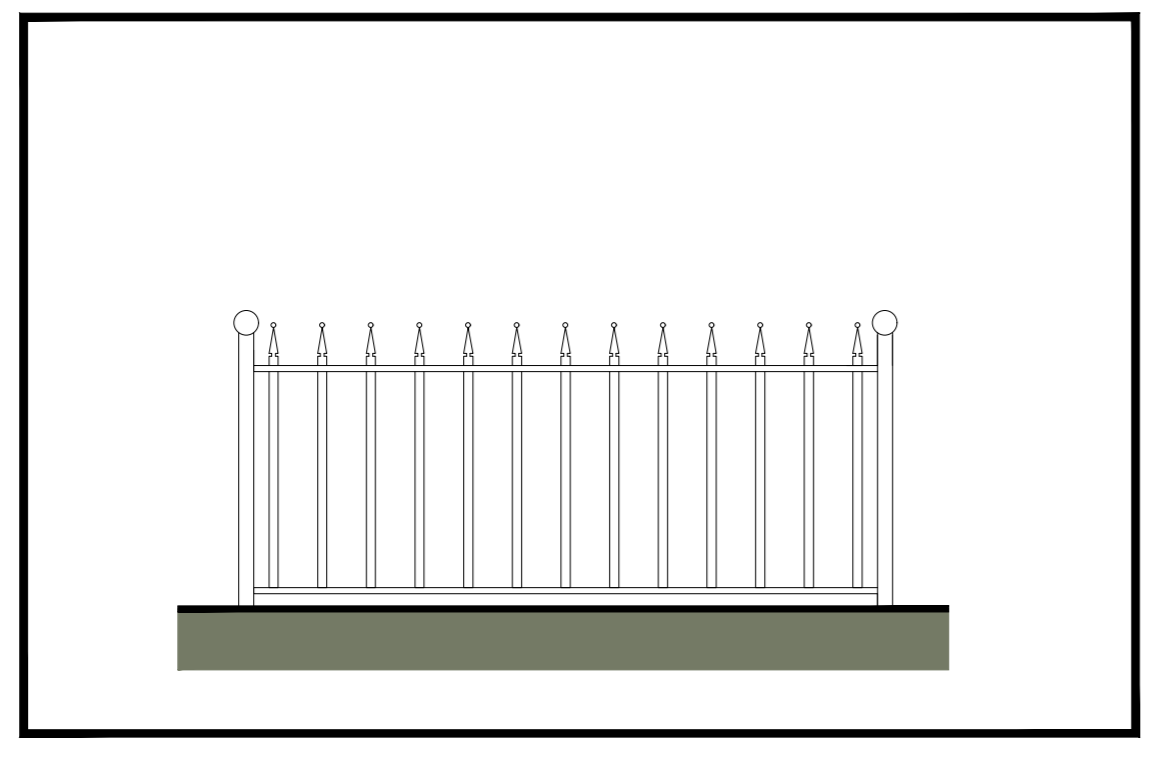

900mm Metal Railings

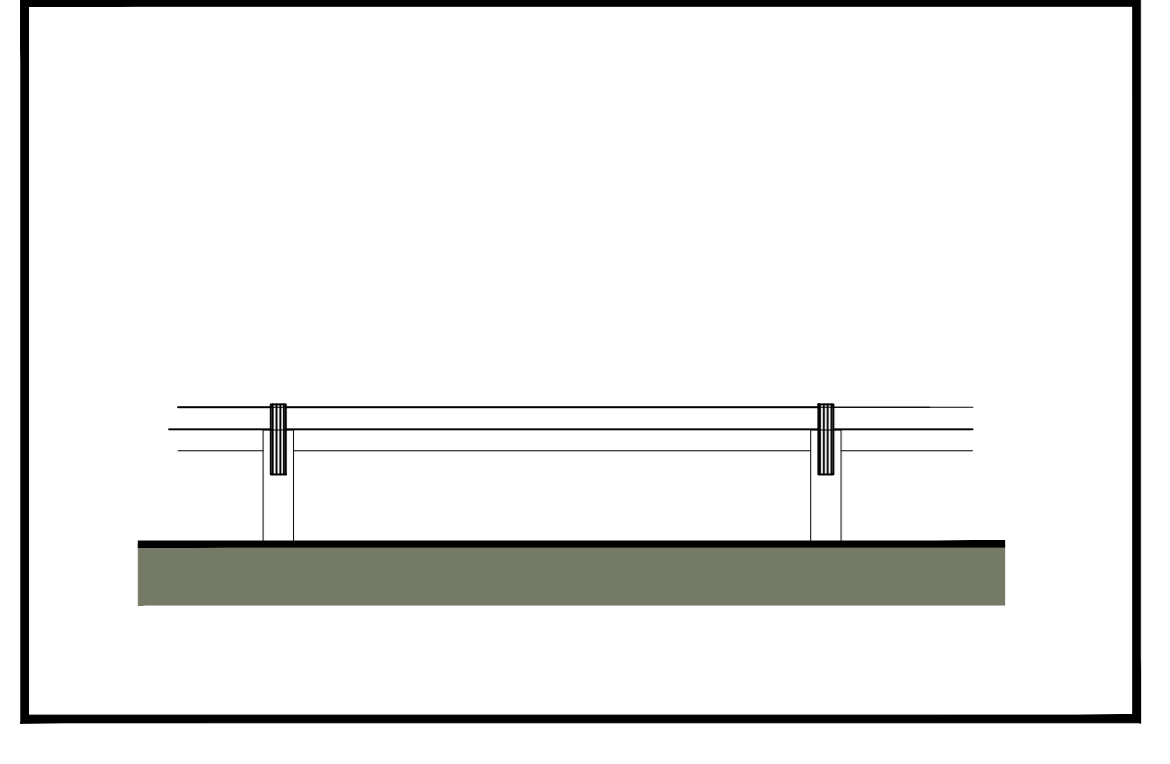

450mm Timber Knee Rail

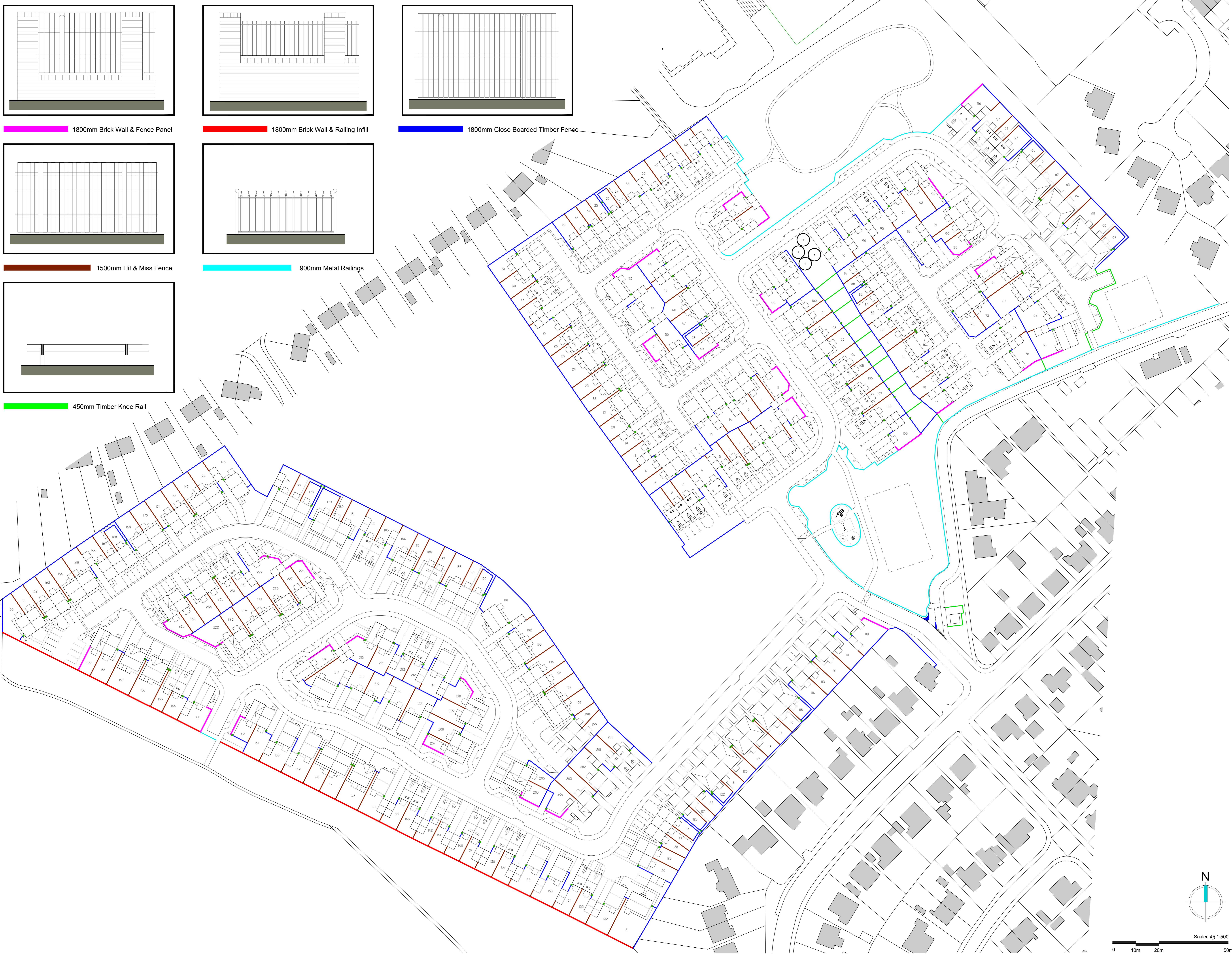

F	Updated to planning layout revision K	TW	29.01.20
E	Updated to planning layout revision S	TW	28.01.20
D	Updated to planning layout revision S	TW	13.12.19
C	Updated to planning layout revision P	TW	09.09.19
B	Updated to planning layout revision K	TW	02.08.19
A	Updated to planning layout revision C	TW	26.03.19
REV.	DESCRIPTION	BY:	DATE

STEN ARCHITECTURE
 Suite 4, Unit 1, Broomfield Office Park, Broomfield Avenue, Wombwell, WF9 8PA, UK. Tel: 0113 259324
 Website: www.sten-architecture.co.uk
 Twitter: @STEN_ARCH
 Facebook: StenArchitecture
 LinkedIn: Sten Architecture

CLIENT: Premier construction northern
 51 Rimington Road
 Wombwell
 Barnsley
 S73 8DQ

SITE: Wombwell

TITLE: Boundary treatments layout

SCALE AT A3:	DATE:	DRAWN:	CHECKED:
1:500	12.12.18	TW	
PROJECT NO:	DRAWING NO:	REVISION:	
1876	1876.06	F	

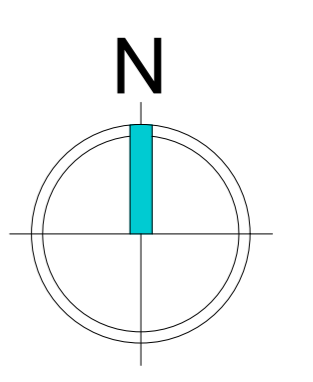

Scaled @ 1:500
 0 10m 20m 50m