

**Construction**

Walls - Powder coated aluminium, artificial timber boarding,  
 coursed pitched face stone & coursed Ashlar stone  
 Main Roof - Plain concrete tile  
 Kitchen Roof - Catnic Urban standing seam  
 Windows - Powder coated aluminium

**NOTES**  
 DO NOT SCALE FROM THIS DRAWING.  
 It is the Contractor's responsibility to check all governing dimensions and verify all dimensions on site before commencing any work or making any shop drawings.  
 This drawing is to be read in conjunction with schedules of work, specifications, bills of quantities and other relevant information. Any discrepancies are to be reported to the Project Architect.  
 Work and materials are to be in accordance with the Building Regulations and to comply with the relevant British Standards.  
 This drawing is copyright of Mark Brotheron Ltd and should not be reproduced in whole or part without their written permission.

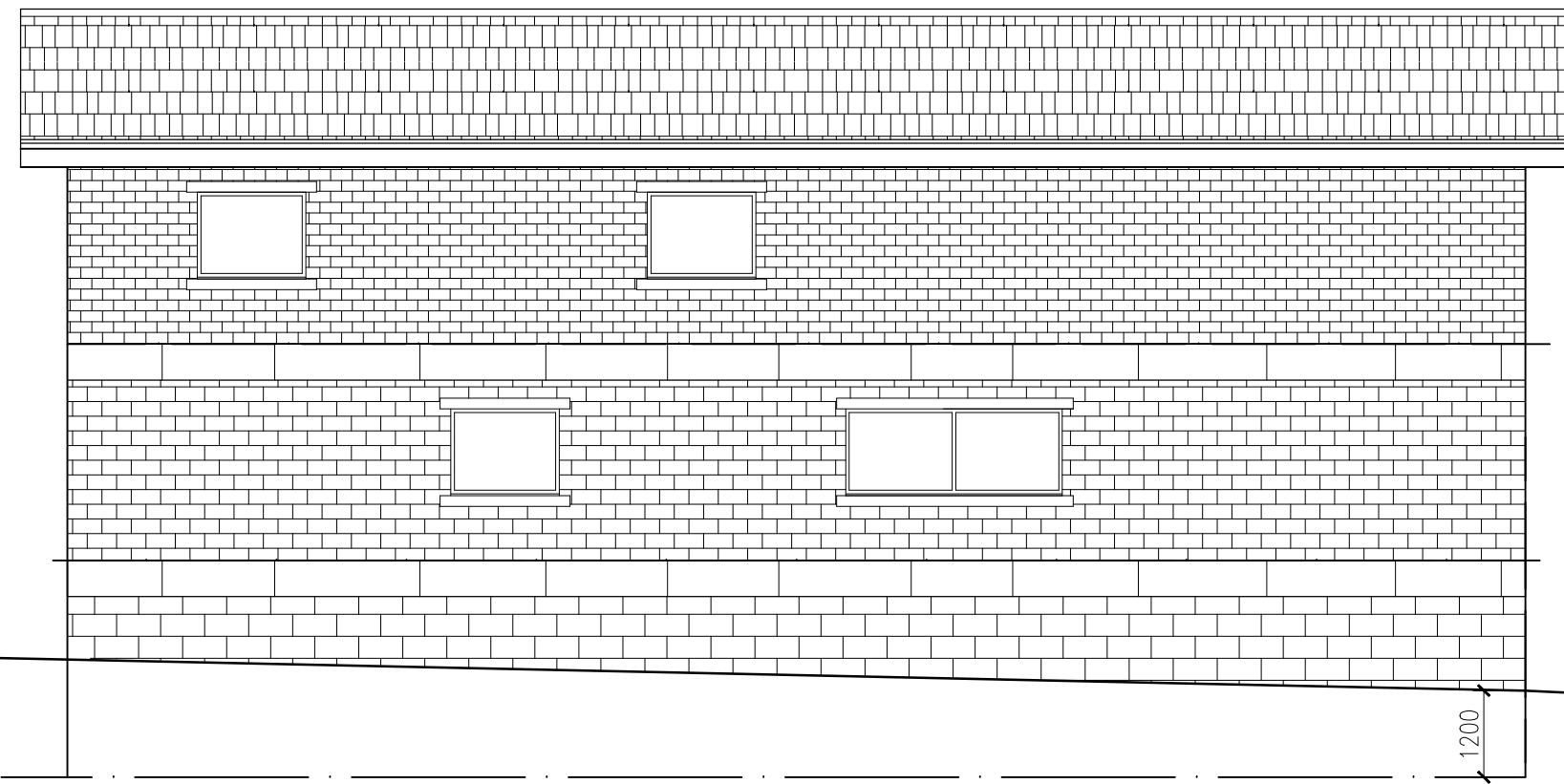

**NORTH ELEVATION**

Rev:	Date:	Notes:
<p><b>FOX</b> ARCHITECTURE &amp; DESIGN</p> <p>Fox Cottage, Whitley Road, Whitley              West Yorkshire, WF12 0LU</p> <p>T 01924 459231              E info@foxarchitecture.co.uk              www.foxarchitecture.co.uk</p>		
Client: Ms B Cook		
Project: 179 Sackup Lane Darton Barnsley, S75 5AU		
Drawing: Proposed Elevations 1		
Date: Apr 2026	Scale: 1:100 @ A3	
Drawing No: 2518/111	Rev:	