

WILTHORPE ROAD

Datum 100.00

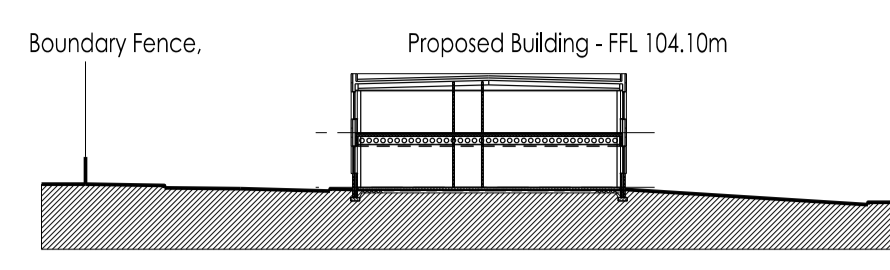

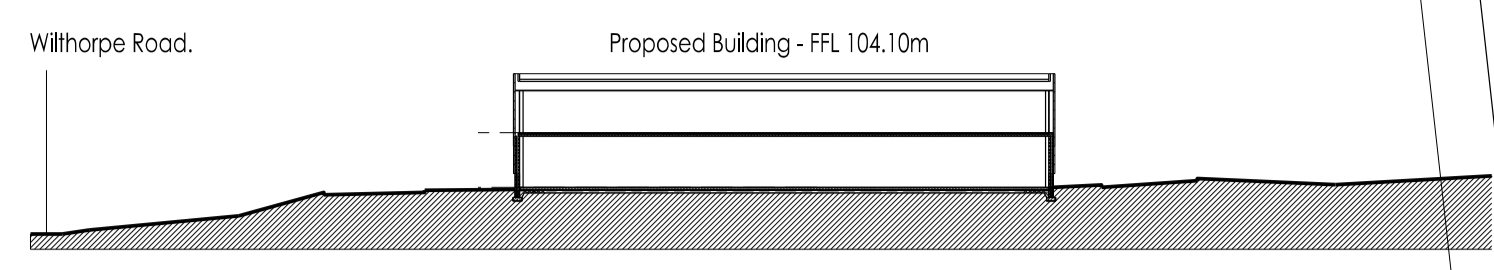

Section A-A. (1:500)

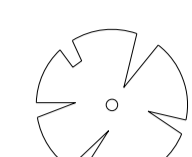

Section B-B. (1:500)

William Saunders is the trading name of Wm Saunders Partnership LLP. Wm Saunders Partnership Limited Liability Partnership is registered in England and Wales with the Registration Number OC 30822. The Registered Office is Sheppard Lockton House, Cafferata Way, Newark on Trent, Notts, NG24 2JN.  
This drawing & any design thereon is the copyright of Wm Saunders Partnership LLP and must not be reproduced without their written consent.  
Contractors must verify all dimensions, levels and co-ordinates of the site before commencing any work or making any shop drawings: no dimensions to be taken from drawing.



-  Extg. trees to be retained.
-  Extg. trees to be removed.

**CAR PARKING.**

Spaces lost due to development - 56no.  
Spaces added as part of development - 78no.  
**Total - 78no. new spaces. (net gain of 22no.)**  
Note. FFL of new building is approx. only and is subject to final design details.



**BENELL**  
INVESTMENTS

| -   | Issued for Planning.  | SW         | NAC03/13 |      |
|---|---|------------|----------|------|
| Rev   | Description   | Drm        | Vf'd     | Date |
| In accordance with CDM Regulations 7, 11 and 18, any significant risks (as defined in the Approved Code of Practice paragraph 133) relating to the design features shown on this drawing have been identified and are annotated thus:  |   |            |          |      |
|    | No significant risks have been identified.  |            |          |      |
|    | Significant risks have been identified - refer to notes on drawing for information on residual risks and any control measures to be employed. |            |          |      |
| Refer to the current Designer's Risk Assessment sheets for further details.   |   |            |          |      |
| Designer's Signature SW   |   | Date 03/13 |          |      |

Drawing Status **PLANNING.**

**williamsaunders**  
architecture: engineering: building consultancy  
Sheppard Lockton House Tel: 01 636 704361  
Cafferata Way Fax: 01 636 702809  
Newark-on-Trent W: wms-saunders.co.uk  
Nottinghamshire, NG24 2JN  
Also at Leeds, Cardiff, Wirksworth

|   |                         |                         |               |
|---|-------------------------|-------------------------|---------------|
| Project<br>Proposed Development,<br>Barnsley BIC. |                         |                         |               |
| Client<br>Benell Investments Ltd.                 |                         |                         |               |
| Title<br>Proposed Site Plan.                      |                         |                         |               |
| Drawn<br>SW                                       | Date<br>Mar. 2013       | Scale<br>1:250          | @ A1          |
| Discipline<br>Arch                                | Project Number<br>10717 | Drawing Number<br>(D)02 | Revision<br>- |

