

KEY

- - - DENOTES UNDER FLOOR DRAINAGE
- DENOTES SPOT FOR CORE DRILLING SLAB
- - - DENOTES ABOVE GROUND DRAINAGE
- AAV DENOTES STUB STACK WITH AIR ADMITTANCE VALVE IN IPS
- RE DENOTES RODDING EYE IN IPS

NOTE: PLEASE REFER TO (S-)04/(S-)05 FOR EXISTING SANITARY WARE STRIP OUT REQUIREMENTS

ANY CORE DRILLING TO BE DONE AT WEEKENDS WHEN THE GROUND FLOOR IS NOT IN USE

CORE DRILLING TO AVOID ALL RADIANT PANELS IN THE GROUND FLOOR CEILING.

ALL NEW WASTES PASSING THROUGH FIRE COMPARTMENT FLOORS OR WALLS ARE TO RECEIVE APPROPRIATE HILTI FIRE COLLARS

WASTE FROM W.C. TO BE 100mm DIAMETER
WASTE FROM WHB AND SINKS TO BE 50mm DIAMETER

ALL NEW SANITARY WARE IS TO BE FIXED IN STRICT ACCORDANCE WITH THE MANUFACTURERS INSTRUCTIONS

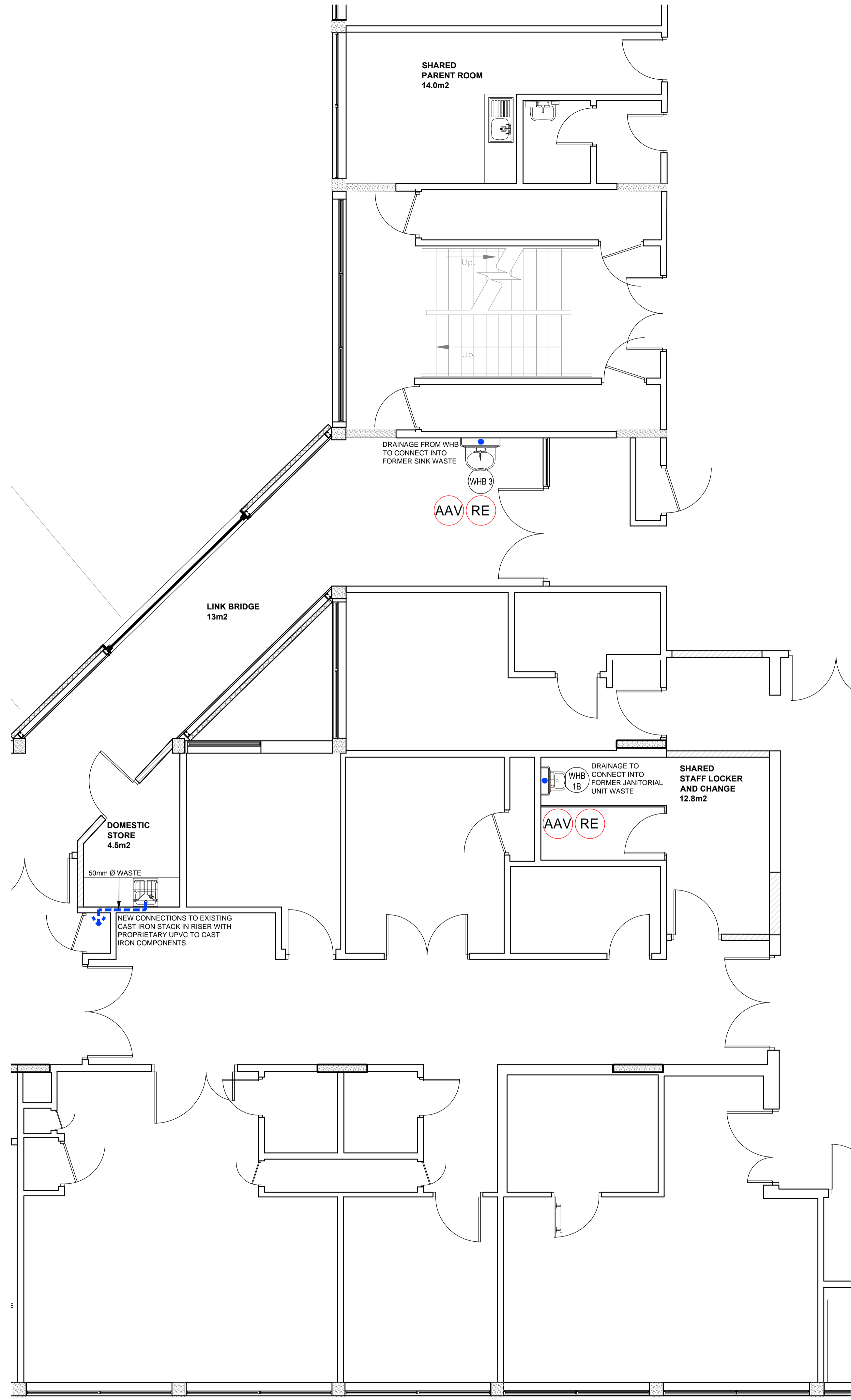

This drawing is the copyright of globe architects
Do not scale from this drawing

Drawing status

Drawn by KE	Size	Scale 1:50
Notes	Status	Rev Date
PRELIMINARY ISSUE	P	- 25.07.17
TENDER ISSUE	T	- 11.10.17

Drawing status annotation
P-Preliminary T-Tender D-Design (post preliminary) C-Construction

Client
BARNSELY HOSPITALS NHS FOUNDATION TRUST

Project title
O BLOCK REFURBISHMENT RE-LOCATION OF NEONATAL

Project no
170/021

Drawing title
NEONATAL UNIT PROPOSED DRAINAGE PLAN SHEET 2 OF 2

Drawing no (52-)02 **Status** T **Revision** -