

Eldon Street - Existing South East Elevation 1:100

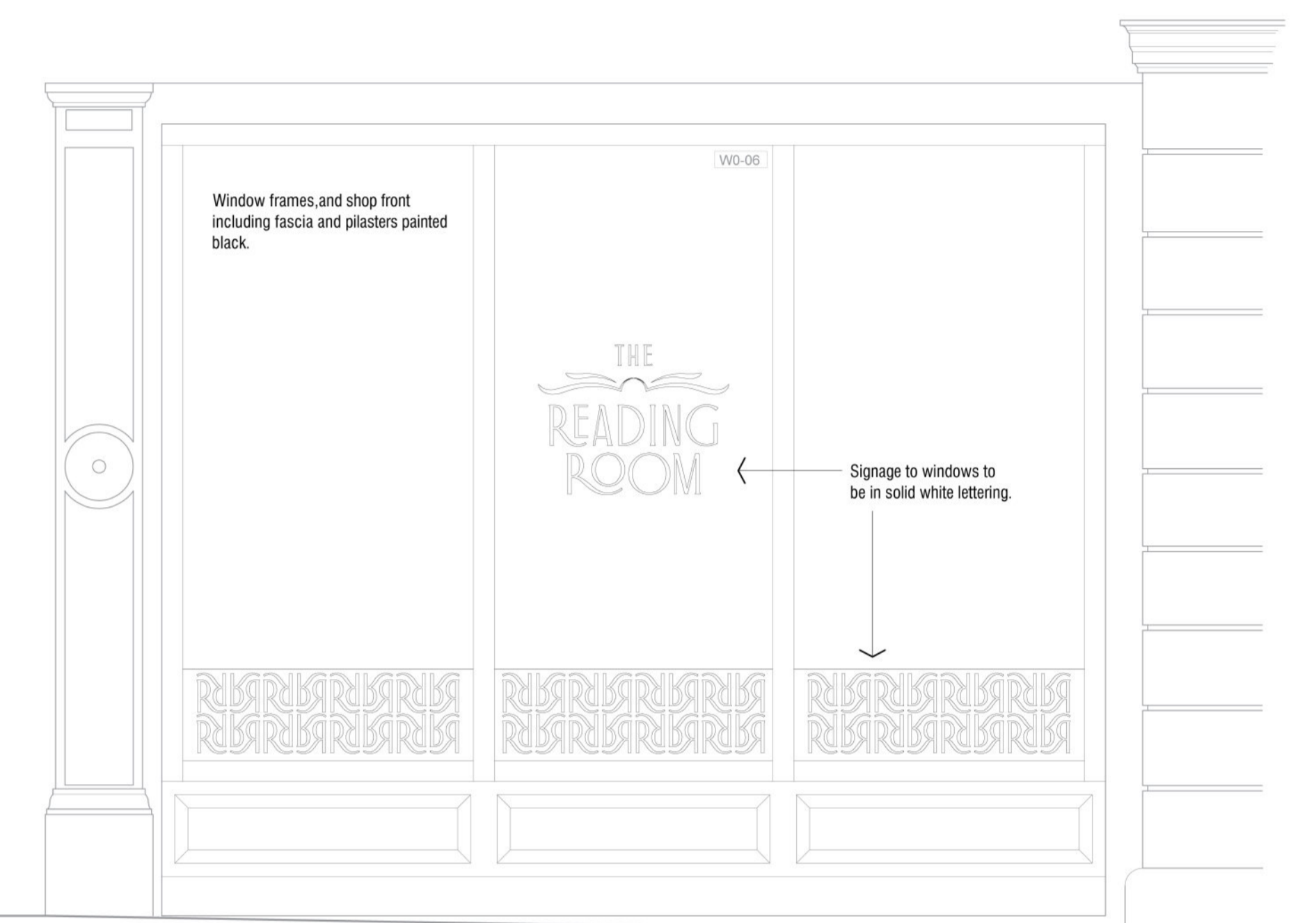

Illustrative Image



Typical Signage Detail 1:20

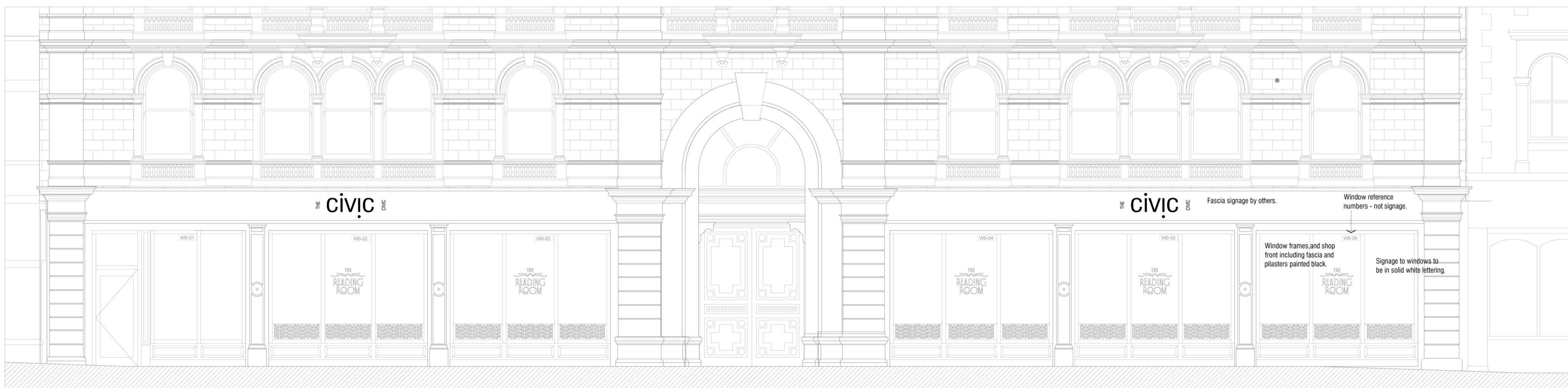

Eldon Street - Extract from South East Elevation 1:50

Rev A 17.09.24 - Add signage designs to Windows WO-02 to WO-06.

THE CIVIC
ELDON STREET
BARNSELEY
S70 2HZ

PROPOSALS
Reading Room
Eldon Street Elevation

mboothdesign
architectural design and building consultants
Fairfield House
Barnsley Civic Buildings
S70 2FL
Tel: 07881898300
E: mark@mboothdesign.co.uk

Scale 1:100 1:50 @ A1 Drawn MJB
Date September 2024 Ref. 24.25
Dwg No. P02 Rev. A

Copyright mboothdesign. All dimensions to references unless otherwise stated.
Changes for setting out in existing buildings are to be marked and agreed in situ.
Existing elevations and plans have been reproduced with the kind permission of HLM Architects.