

Drawn by: JP	Date: 18.09.18	Scale: 1:50	@ A1
Status: Preliminary	Preparation: Tender	Construction: Unit Issue	
Date: 18.09.18	TR		
Approved by:		Date: 19.09.18	Approved: TR
Revision: P1	Issued for Planning:	JP	

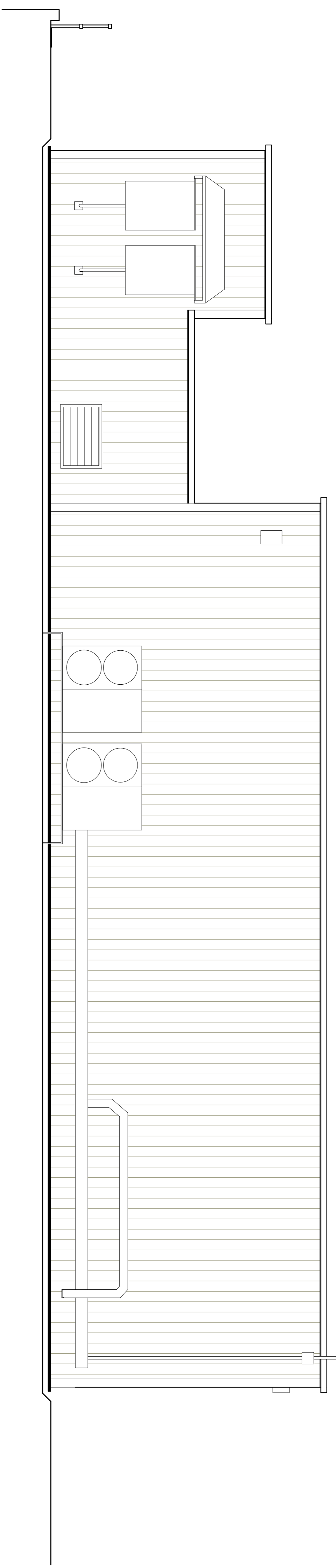

EXISTING ELEVATION

Scale: 1:50

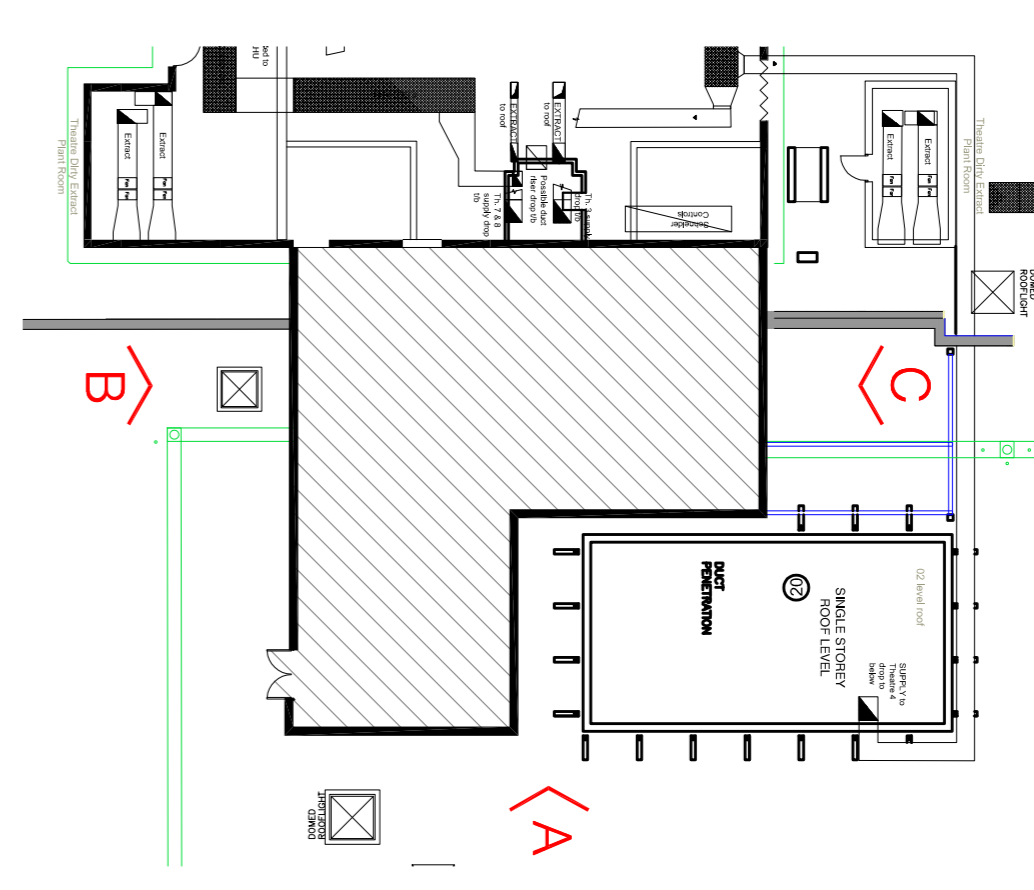

ELEVATION KEY

Scale: 1:250

MATERIALS KEY

- 1 Kraggan horizontal resinoid cladding system KS1000RW on cladding rails over-MSD batten, to match existing.
- 2 Aluminium profile (2mm min. thickness) coping detail PFC to match proposed cladding colour.
- 3 Aluminium profiled gutter (2mm min. thickness) and RVP PFC to match proposed cladding colour.
- 4 Kraggan TopDeck KS1000 TD Membrane Roof
- 5 Single ply upstand on WGP plywood
- 6 Solid steel door with aluminium lashing surround to soffit and reveals to specialist's details. PFC contrasting grey to proposed cladding colour.
- 7 Proprietary metal handrail system to stair.
- 8 Open rear gate stile star 3no. rises at 200mm

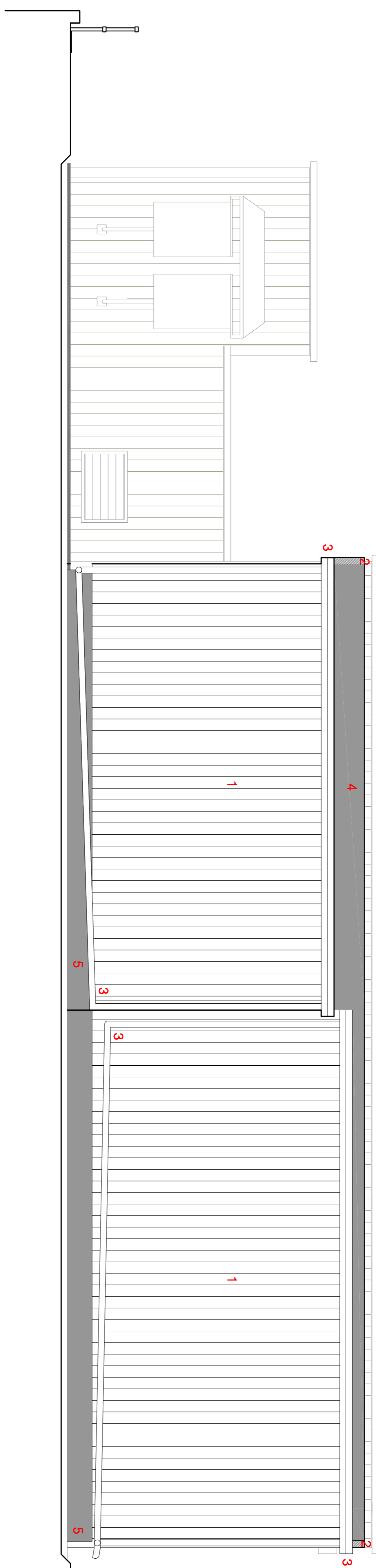

PROPOSED ELEVATION A

Scale: 1:50

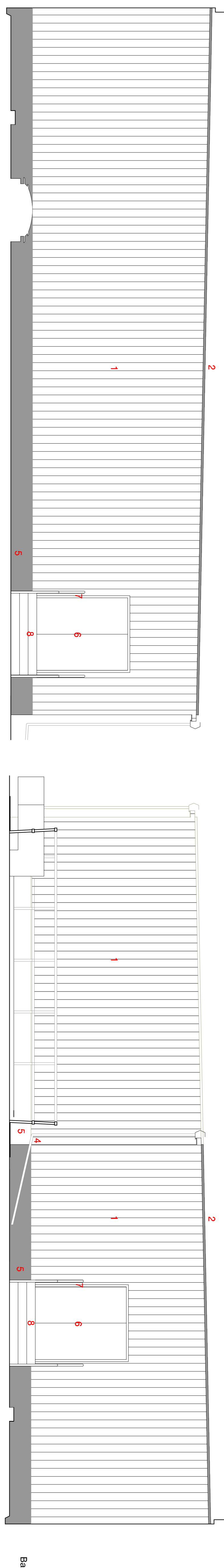

PROPOSED ELEVATION B

Scale: 1:50

PROPOSED ELEVATION C

Scale: 1:50

Client: **Barnsley Hospital NHS Foundation Trust**
Project: **Theatre Air Handling Replacement**

Project No.: Drawing No.:
3350-04 PL04
Drawing Title:
BTH-RCA0-ZZ-DR-A-PL04-Existing Proposed Elevations S3 P01
Project Code: (Department) (Location) (No. of) (Floor) (Drawing) (Revision) (Date)
Sarnfield Studio | 3 Vincent House | Selby Street | Sheffield | S1 4BB | 0114 273 7050
www.racecottage.com

