

Produced 14/12/2011 from the Ordnance Survey National Geographic Database and incorporating surveyed revision available at this date. © Crown Copyright 2011

Reproduction in whole or in part is prohibited without the prior permission of Ordnance Survey

Ordnance Survey and the OS Symbol are registered trademarks of Ordnance Survey, the national mapping agency of Great Britain.

The representation of a road, track or path is no evidence of a right of way.

The representation of features as lines is no evidence of a property boundary.



Scale 1:500

Supplied By: **Orchard**

Serial number: 001015512

Plot Centre Coordinates: 425038, 402880

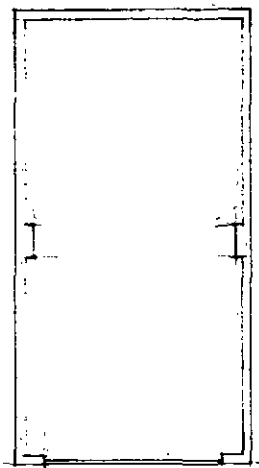

G.F.

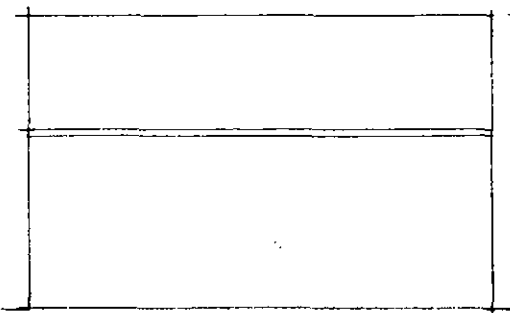

GARDEN ELEVATION

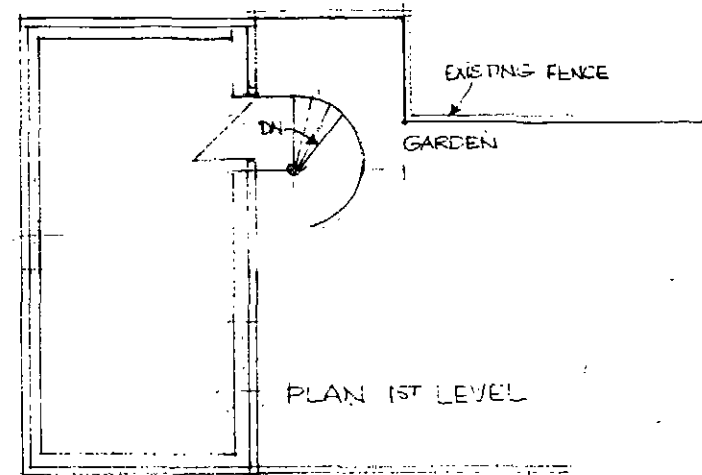

PLAN 1ST LEVEL

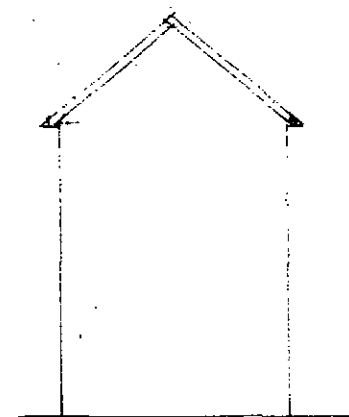

REAR

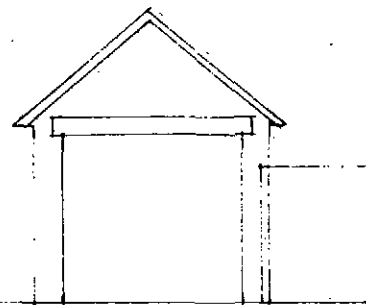

EXISTING GARAGE

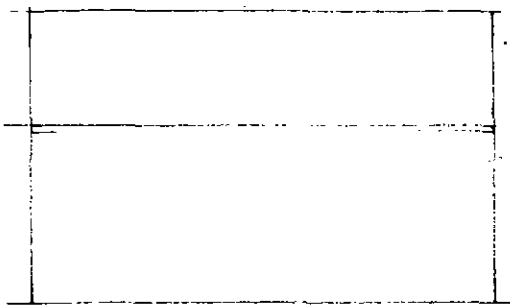

SIDE

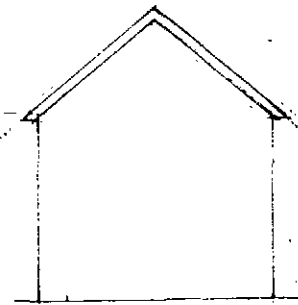

REAR

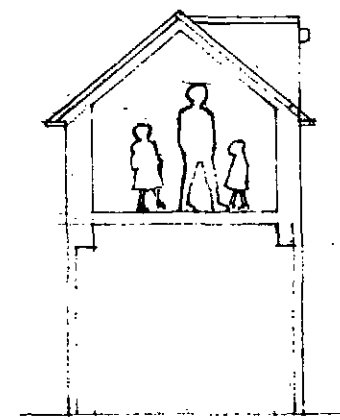

SECTION

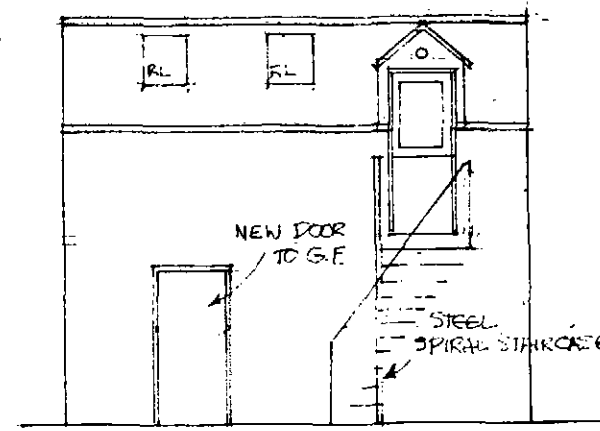

GARDEN ELEVATION

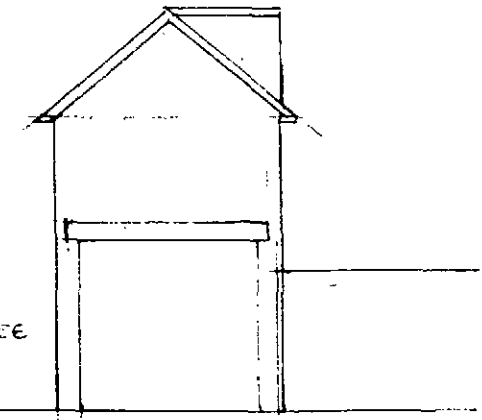

FRONT

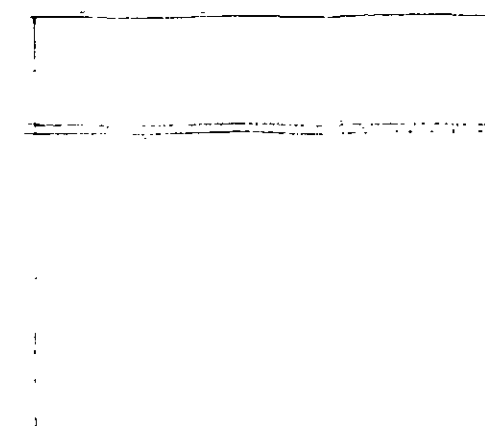

SIDE

CHILDRENS PLAY ROOM AT SITE OF MRS CHALMERS AVE FENNELINE HOODS - 11 PLAN + ELEVATIONS

**MICHAEL A CLYNCK**  
Dip. Arch. Dip. T. P. A.R.I.B.A.  
Architect & Town Planner  
14 Huddersfield Road, Ingbirchworth  
Sheffield S36 7GF Tel: 01226 766387