

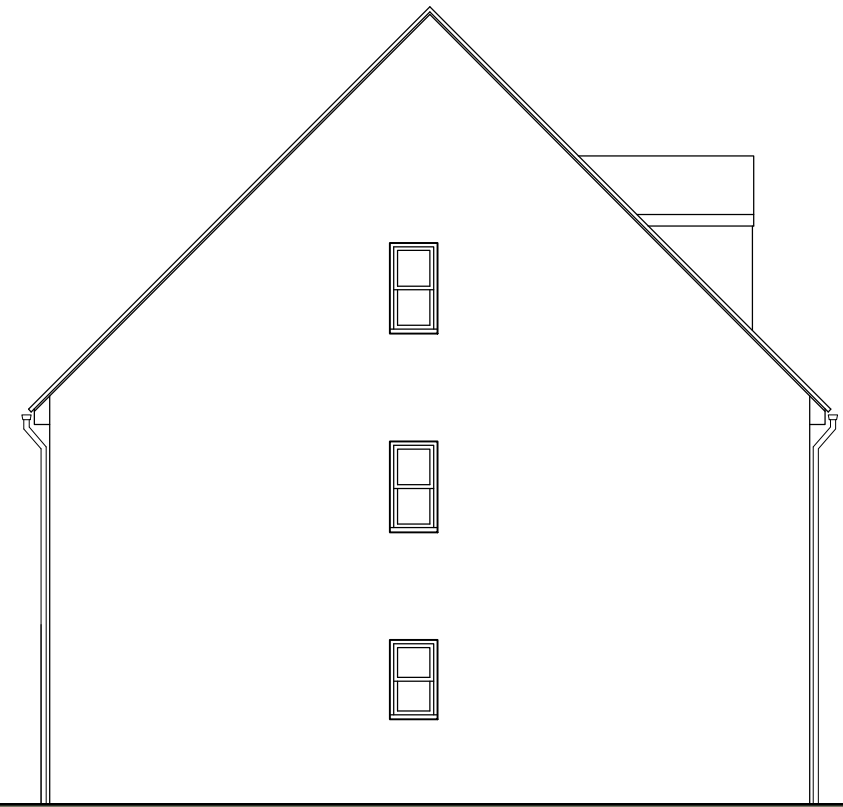

FRONT ELEVATION



REAR ELEVATION



SIDE ELEVATION

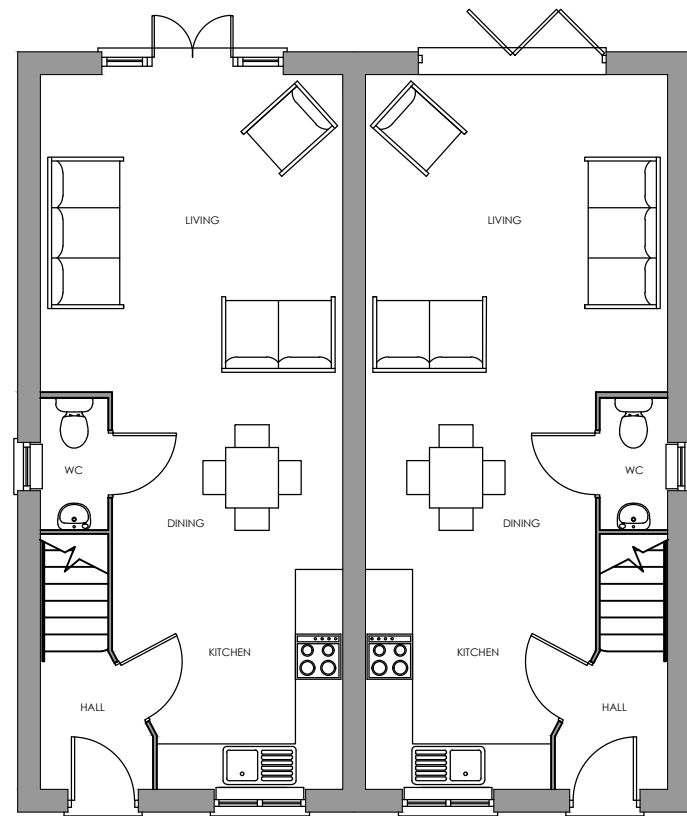

GROUND FLOOR PLAN

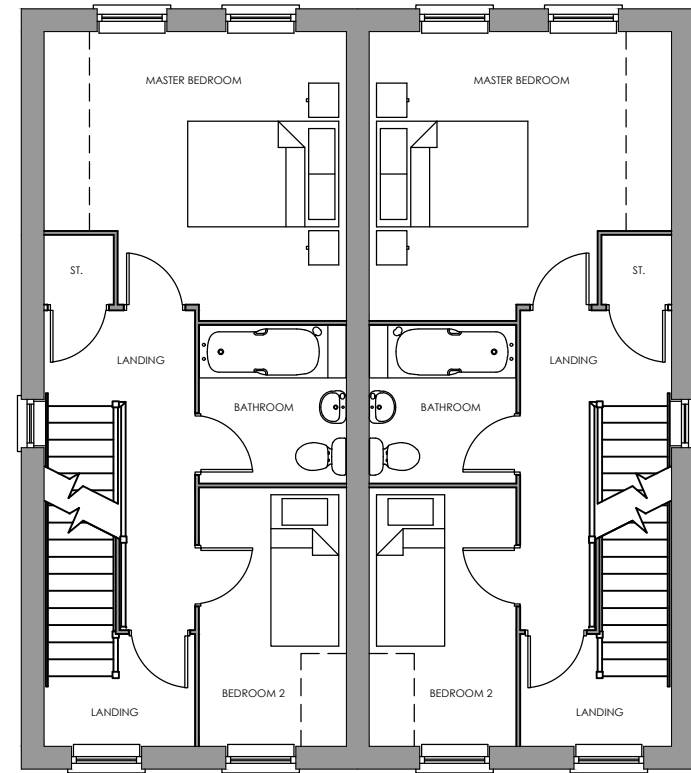

FIRST FLOOR PLAN

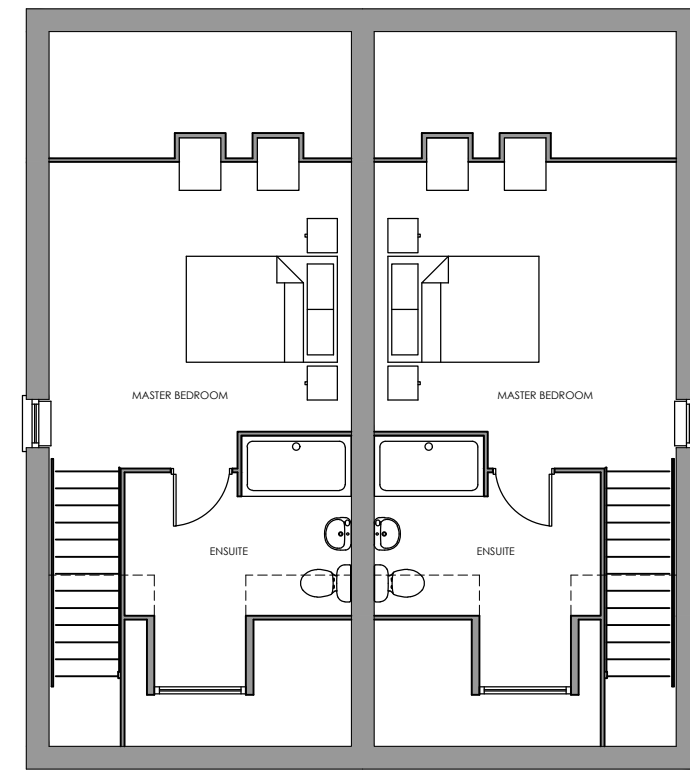

SECOND FLOOR PLAN

Scaled @ 1:100



REV.	DESCRIPTION:	BY:	DATE:
B	Dormer moved from rear to front	TW	31.05.19
A	Minor internal amendments to clients comments	TW	21.03.19

STEN
ARCHITECTURE

Suite 4, Unit 1,
Benton Office Park,
Bennett Avenue,
Horbury,
Wakefield,
WF4 5RA
Tel: 01924 669424

Web: www.sten-architecture.co.uk
Twitter: @STEN_arch
Facebook: [stenarchitectureitd](https://www.facebook.com/stenarchitectureitd)
LinkedIn: [Sten Architecture](https://www.linkedin.com/company/sten-architecture)

CLIENT: Premier Construction Nothern
51 Rimington Road, Wombwell
Barnsley
S73 8DQ



TITLE: Planning Drawings
Type G

SCALE AT A3:	DATE:	DRAWN:	CHECKED:
1:100	25.02.19	TW	
PROJECT NO:	DRAWING NO:	REVISION:	
1876	1876.TG.02	B	

SITE: Gypsy Lane
Wombwell