

Drawing status

| Notes | Drawn by | AP | Size | A1 | Scale | 1:50 |
|---|----------|----|----------|----|-------|------|
| PRELIMINARY STUDY | P | - | | | | |
| AMENDMENTS: Option 2 slightly changed: Refurbishment of 2no. WCs and annula area added. | P | A | 11/12/20 | | | |
| AMENDMENTS: Option 1 accepted. Option 2 and 3 omitted | P | B | | | | |
| AMENDMENTS: Elevation works amended | P | C | | | | |
| AMENDMENTS: Elevation B - Dimension indicating the offset from the existing building added. | P | D | 03/03/21 | | | |
| AMENDMENTS: MRI link proposed elevations amended. | P | E | 22/03/21 | | | |
| AMENDMENTS: Link Heights amended following site visit. | P | F | 01/04/21 | | | |
| AMENDMENTS: Fans relocated. Render introduced to existing hospital. Link height amended to contractors height of 2645mm. | P | G | 15/04/21 | | | |
| AMENDMENTS: The link roof is now higher. Suspended ceiling has been reintroduced. ceiling height tbc on site. | P | H | 25/05/21 | | | |

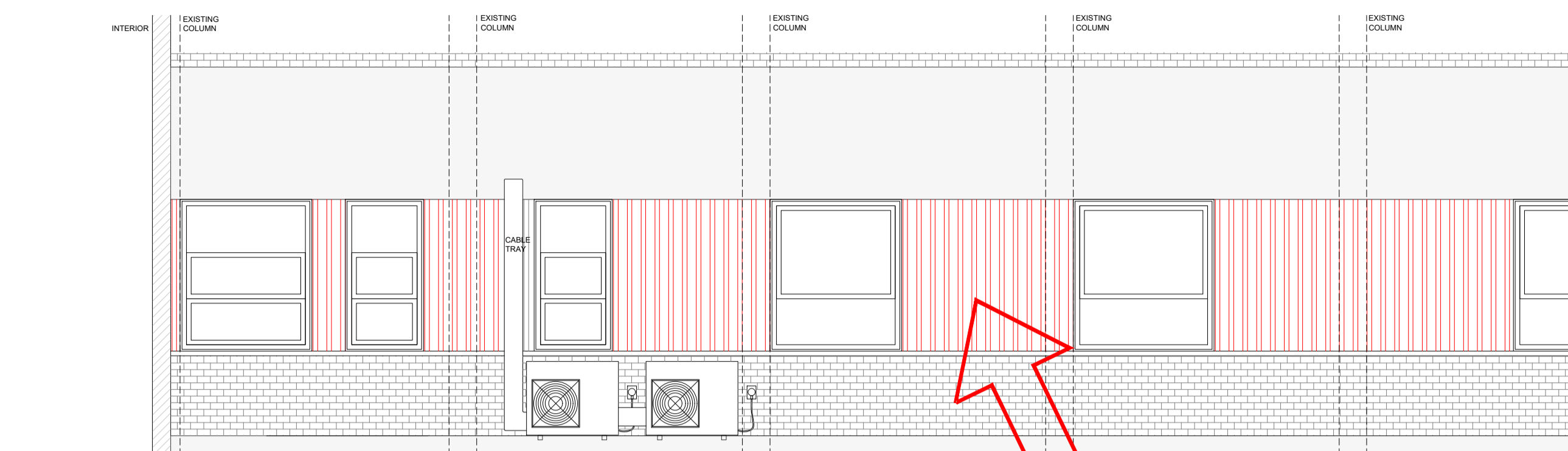

EXISTING ELEVATION
1:50

IT IS PRESUMED THAT THE EXTERNAL FACADE COMPROMISES GALBESTOS PANELS (CONTAINING ASBESTOS) - THEREFORE A LICENSED ASBESTOS REMOVAL COMPANY NEEDS TO BE APPOINTMENT TO REMOVE AND DISPOSE ALL OF THE GALBESTOS PANELS FROM THIS BLOCK

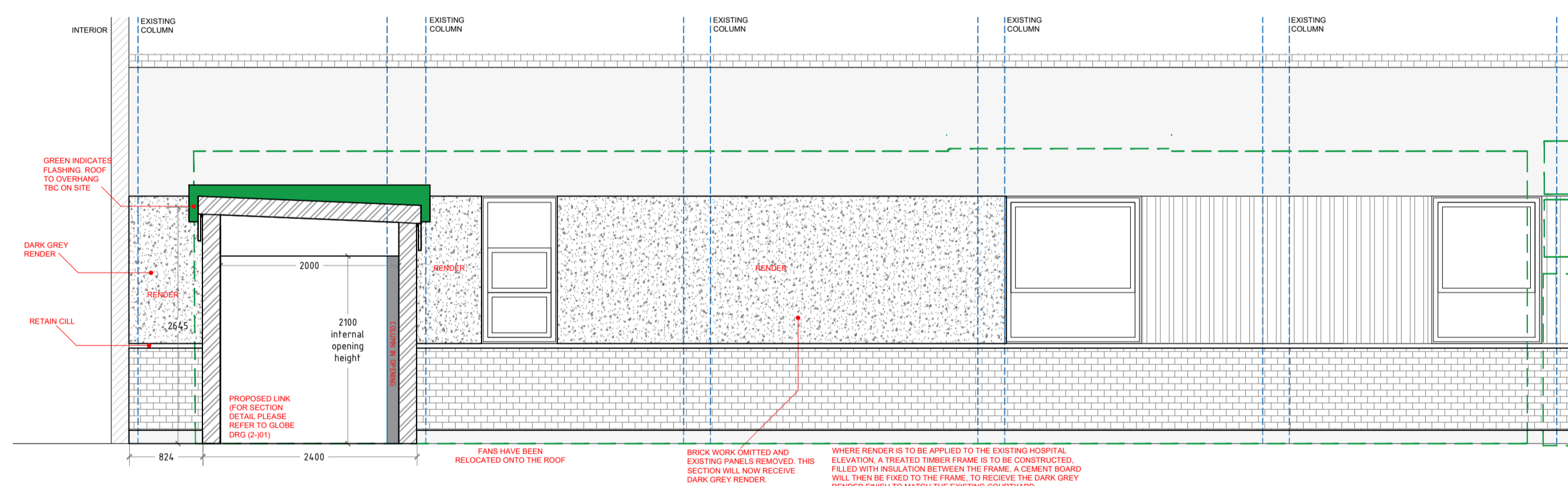
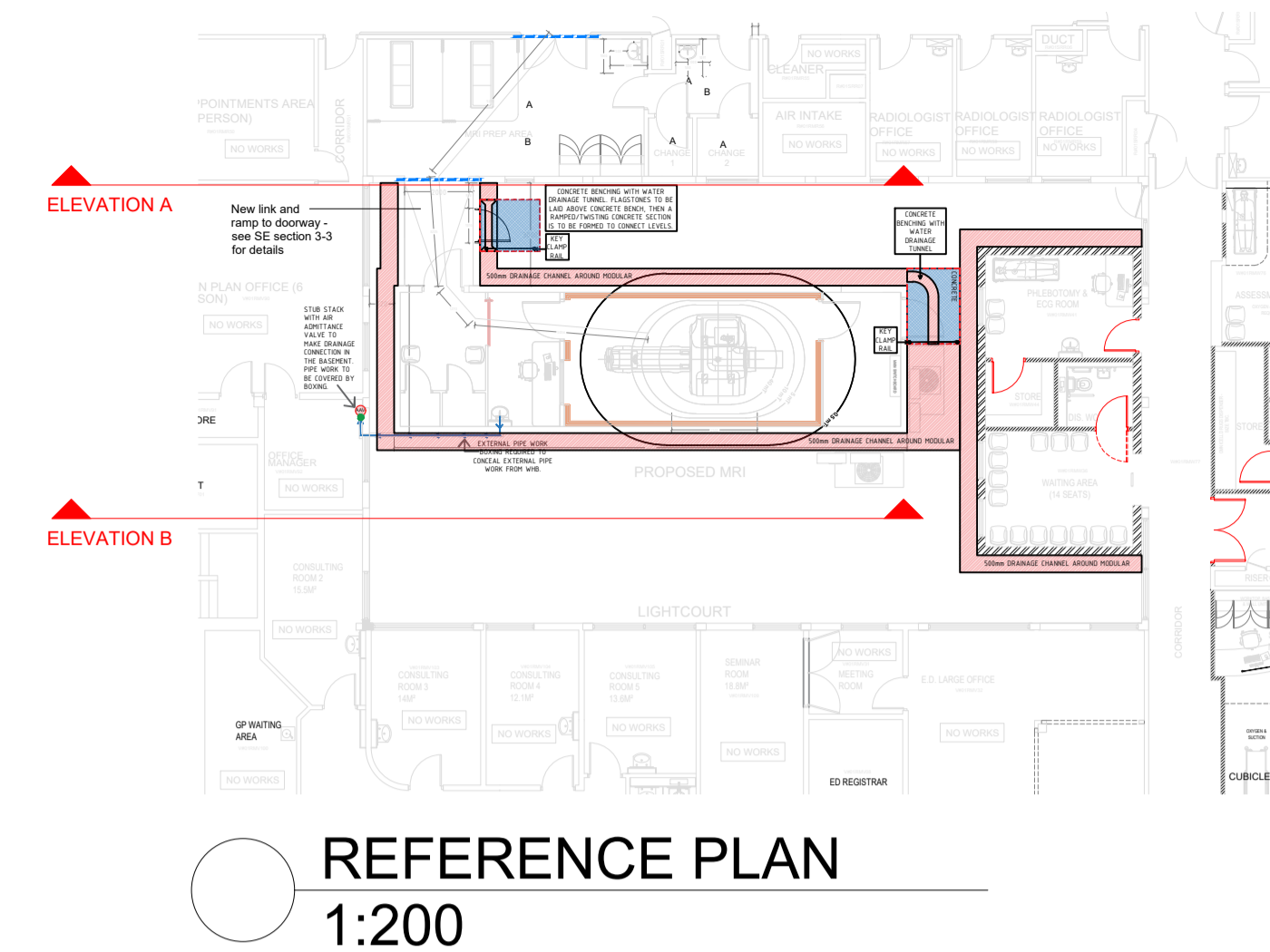

PROPOSED ELEVATION A
1:50

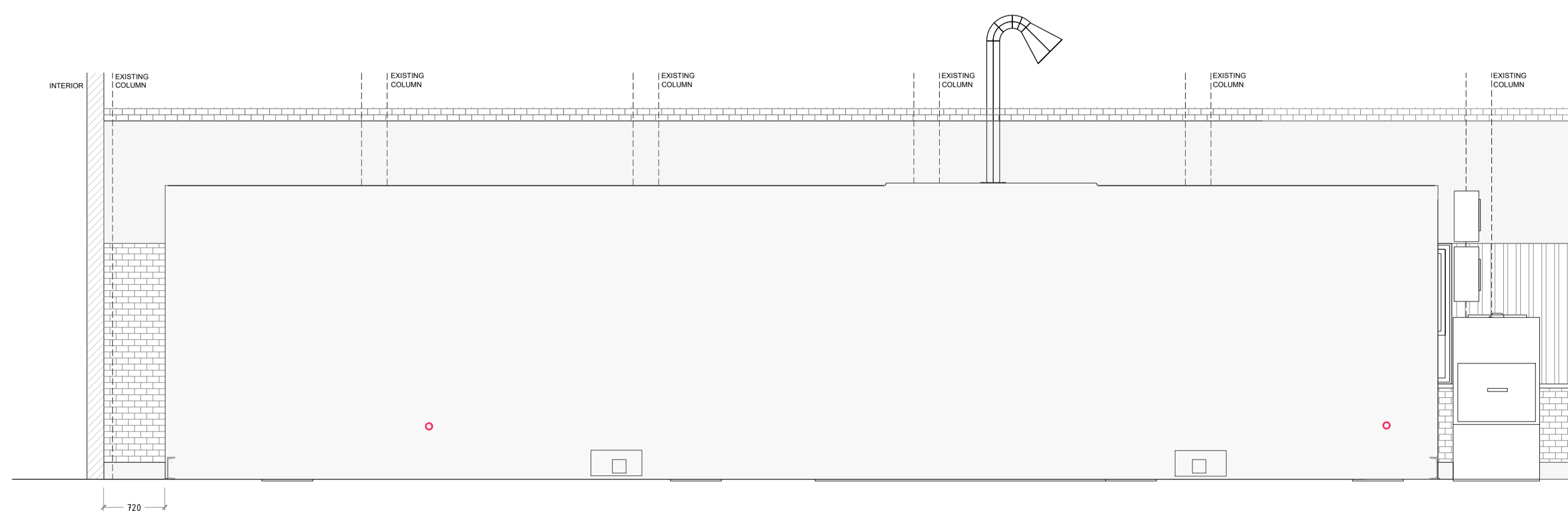

PROPOSED ELEVATION B
1:50

Drawing status annotation
P-Preliminary T-Tender D-Design (post preliminary) C-Construction As-As Built

Client

BARNSELY HOSPITAL NHS
FOUNDATION TRUST

Project title

MODULAR MRI

Project no

170/032

Drawing title

EXISTING AND PROPOSED
COURTYARD ELEVATIONS

Drawing no

(0-100)01

Status

P

Revision

H