

NEW ROAD CONSTRUCTION WILL REQUIRE GATES TO BE REMOVED. SECTION OF PLOT 9 COBBLED DRIVE TO BE TAKEN UP AND RE-LAID TO TIE IN WITH ROAD LEVELS

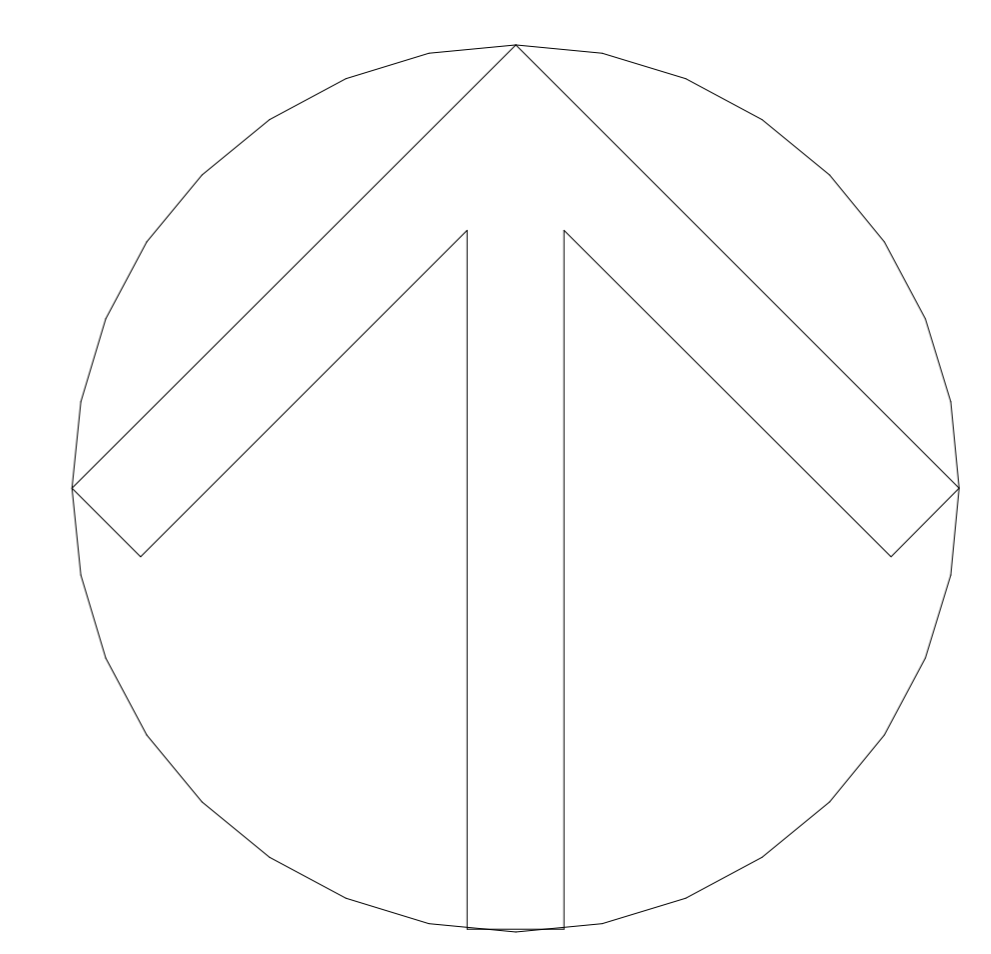

site plan

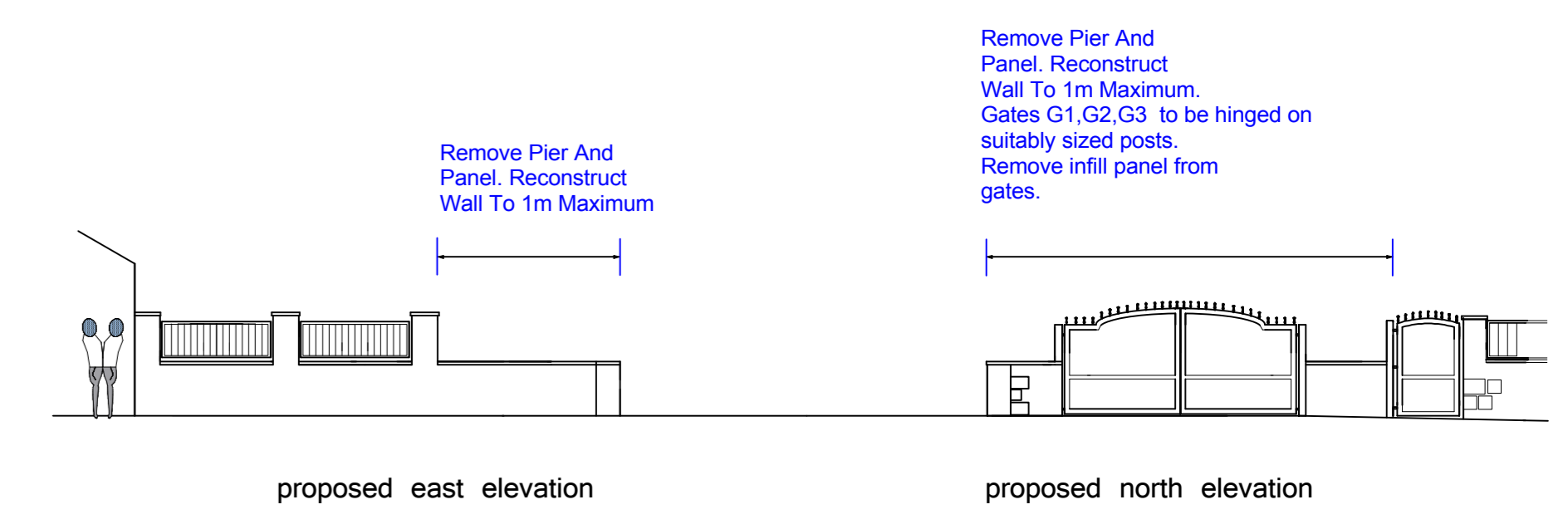

438890E
408200N

438920E

Notes/Advisories

<p>The Applicant is to be advised that this drawing is the property of the Applicant and is not to be used for any other purpose without the written consent of the Applicant.</p> <p>The Applicant is to be advised that this drawing is the property of the Applicant and is not to be used for any other purpose without the written consent of the Applicant.</p> <p>The Applicant is to be advised that this drawing is the property of the Applicant and is not to be used for any other purpose without the written consent of the Applicant.</p>	<p>The Applicant is to be advised that this drawing is the property of the Applicant and is not to be used for any other purpose without the written consent of the Applicant.</p> <p>The Applicant is to be advised that this drawing is the property of the Applicant and is not to be used for any other purpose without the written consent of the Applicant.</p> <p>The Applicant is to be advised that this drawing is the property of the Applicant and is not to be used for any other purpose without the written consent of the Applicant.</p>	<p>The Applicant is to be advised that this drawing is the property of the Applicant and is not to be used for any other purpose without the written consent of the Applicant.</p> <p>The Applicant is to be advised that this drawing is the property of the Applicant and is not to be used for any other purpose without the written consent of the Applicant.</p> <p>The Applicant is to be advised that this drawing is the property of the Applicant and is not to be used for any other purpose without the written consent of the Applicant.</p>	<p>The Applicant is to be advised that this drawing is the property of the Applicant and is not to be used for any other purpose without the written consent of the Applicant.</p> <p>The Applicant is to be advised that this drawing is the property of the Applicant and is not to be used for any other purpose without the written consent of the Applicant.</p> <p>The Applicant is to be advised that this drawing is the property of the Applicant and is not to be used for any other purpose without the written consent of the Applicant.</p>
--	--	--	--

REVISION	REVISION NOTE	DATE	DRAWN BY

Andrew Bailey Architect		2 POPLAR HOUSE, FARM CLOSE, CUDWORTH	
CLIENT	MMH PROPERTIES LTD	DATE	SCALE
DRAWING TITLE	PROPOSED PLAN/ELEVATIONS	DWG NO.	REV
DRAWN BY	ASB	CHECKED	MB
RIBA #		WORK STAGE	3 - DEVELOPED DESIGN