

- Notes
1. This drawing has been prepared in accordance with the scope of RPS's appointment with its client and is subject to the terms and conditions of that appointment. RPS accepts no liability for any use of this document other than by its client and only for the purposes for which it was prepared and provided.
 2. If received electronically it is the recipient's responsibility to print to correct scale. Only written dimensions should be used.
 3. This drawing should be read in conjunction with all other relevant drawings and specifications.

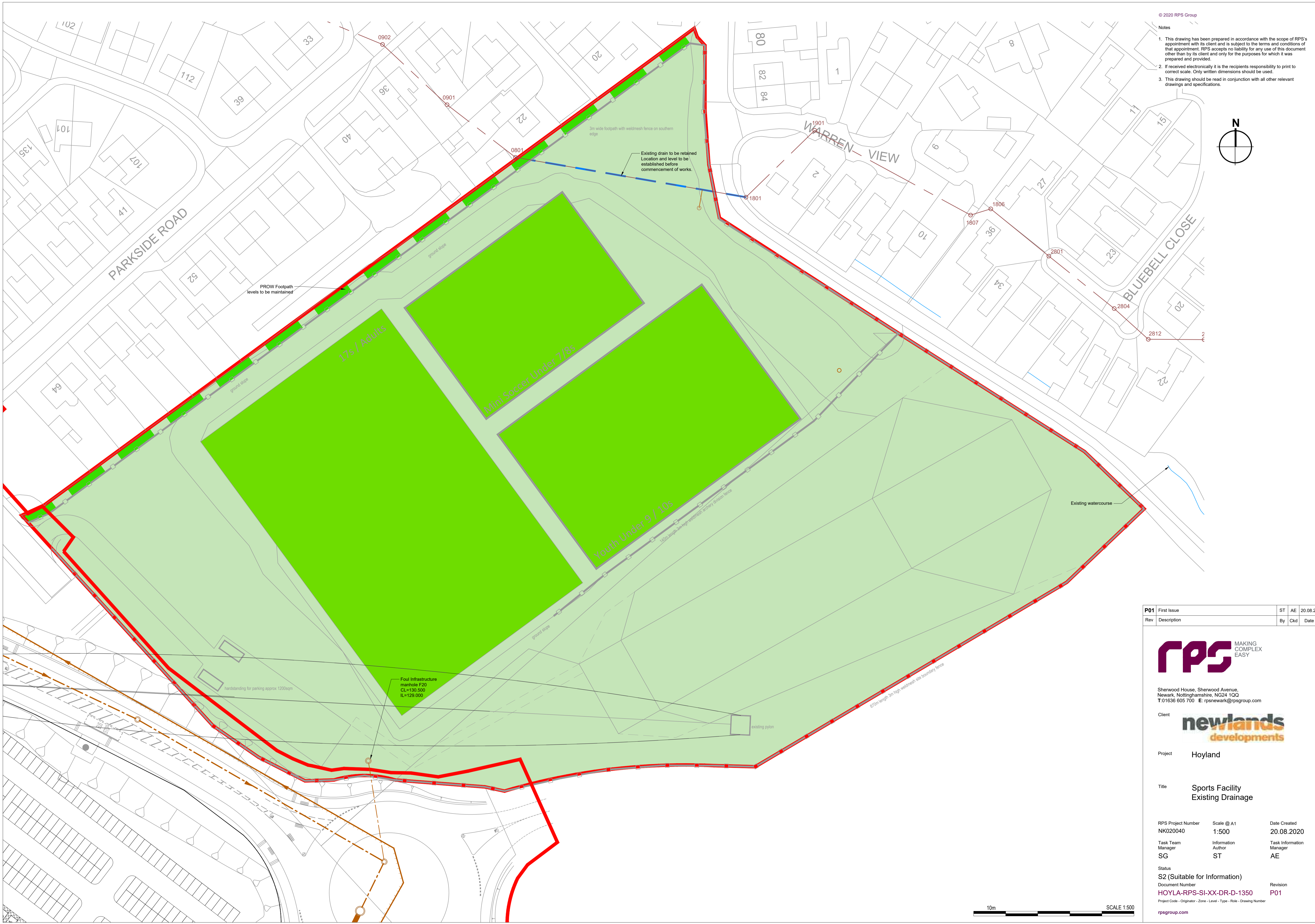

P01	First Issue	ST	AE	20.08.20
Rev	Description	By	Ckd	Date

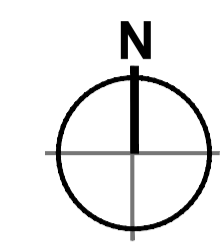

Sherwood House, Sherwood Avenue,
Newark, Nottinghamshire, NG24 1QQ
T:01636 605 700 E: rpsnewark@rpsgroup.com



Client
Hoyland

Title
**Sports Facility
Existing Drainage**

RPS Project Number NK020040	Scale @ A1 1:500	Date Created 20.08.2020
Task Team Manager SG	Information Author ST	Task Information Manager AE

Status
S2 (Suitable for Information)

Document Number HOYLA-RPS-SI-XX-DR-D-1350	Revision P01
--	-----------------

Project Code - Originator - Zone - Level - Type - Role - Drawing Number
rpsgroup.com

