

1 Ground floor plan - shed
1:50

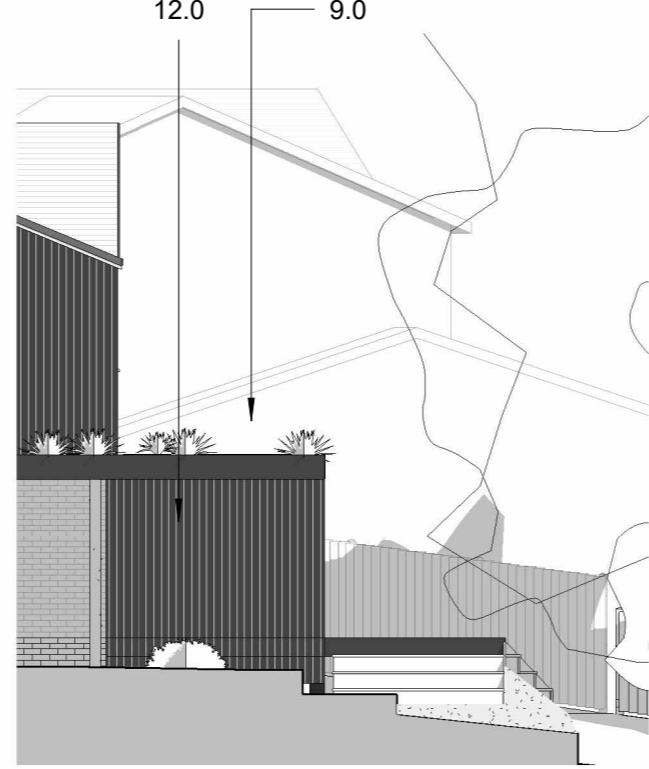

2 Proposed East elevation - shed
1:100

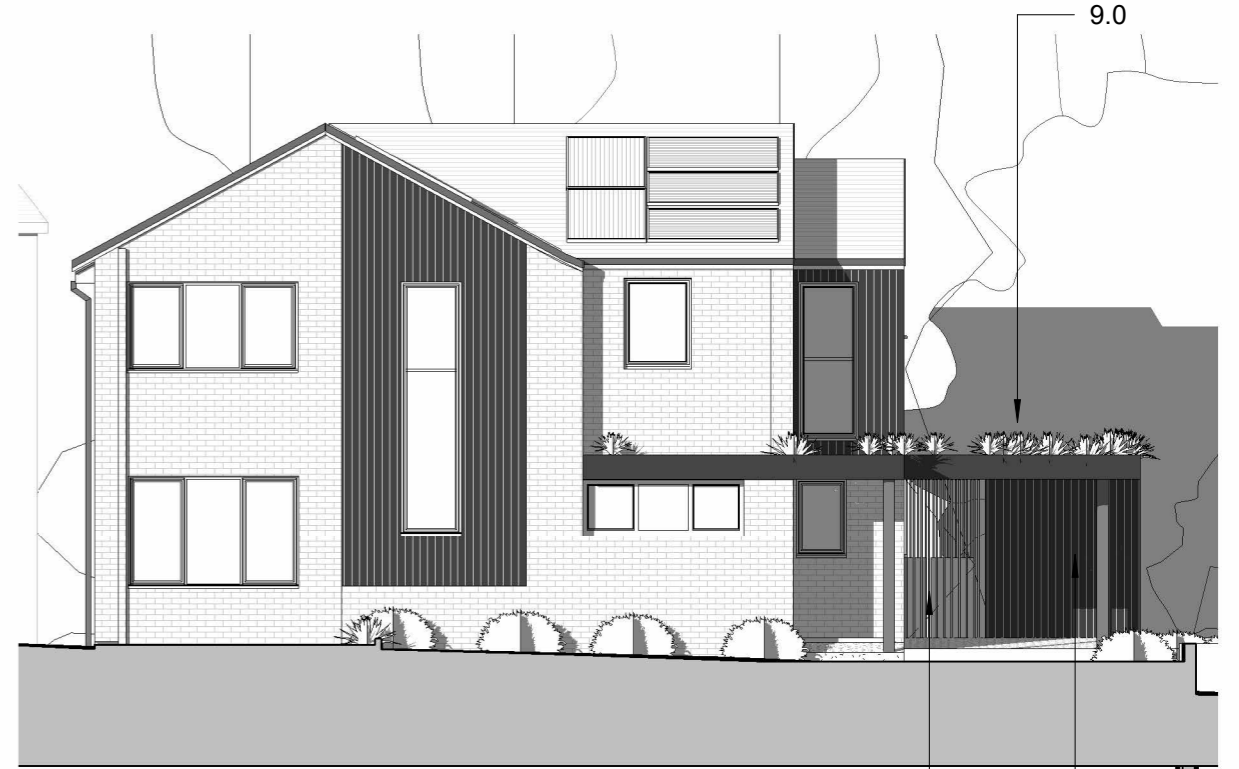

3 Front
1:100



5 Rear
1:100

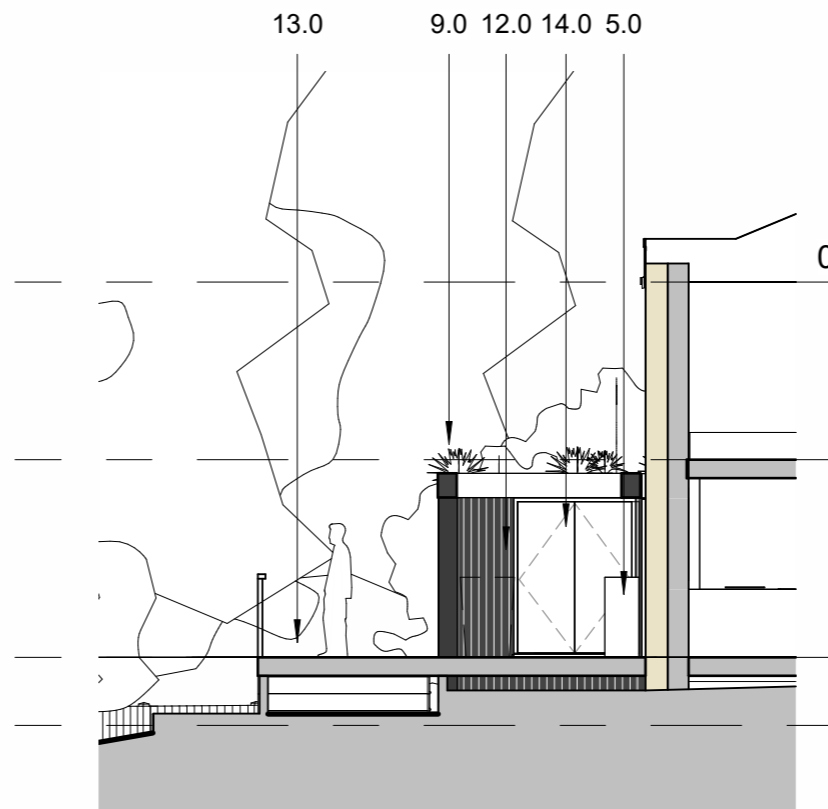

4 Section facing shed (West elevation)
1:100

- 02 Roof plan Existing 4965
- 01-First Floor 2615
- 00- Ground Floor
- 01 - Footings -900

- Materials**
- 1.0 Timber vertical cladding on EWI
 - 2.0 PV panels
 - 3.0 Brick slips on EWI
 - 4.0 Timber slats and gate
 - 5.0 ASHP
 - 6.0 Concrete tiles to match existing
 - 7.0 Triple glazed windows
 - 8.0 Triple glazed roof lights
 - 9.0 Sedum roof
 - 10.0 Timber framed pergola
 - 11.0 Existing RWP's to gable
 - 12.0 Timber vertical cladding to shed to match cladding on house
 - 13.00 Timber decking
 - 14.00 Timber solid doors to shed to match timber cladding

phi architects

Bank Chambers
Stockport
SK1 1AR

Sara Darwin: 07900 211293
Jeremy Poulter: 07792 116373

Date	Rev	Description	Issued by
14.04.26	A	First Issue to planning	SD

NOTES
The contractor is responsible for checking dimensions, tolerances and references. Verify any discrepancies with the architect before proceeding with the work.
Where an item is covered by drawings of different scales the larger scale drawing is to be worked to. Construct to figured dimensions only.

Purpose of Issue Planning

Project 2 Branksome Avenue

Drawing Out building - garden shed

Drwg. no 25-144- 112

Drawn JNBP

Scale As indicated @ A3

Rev A

Checked SD

Date 03/03/26

14/04/2026 17:45:39