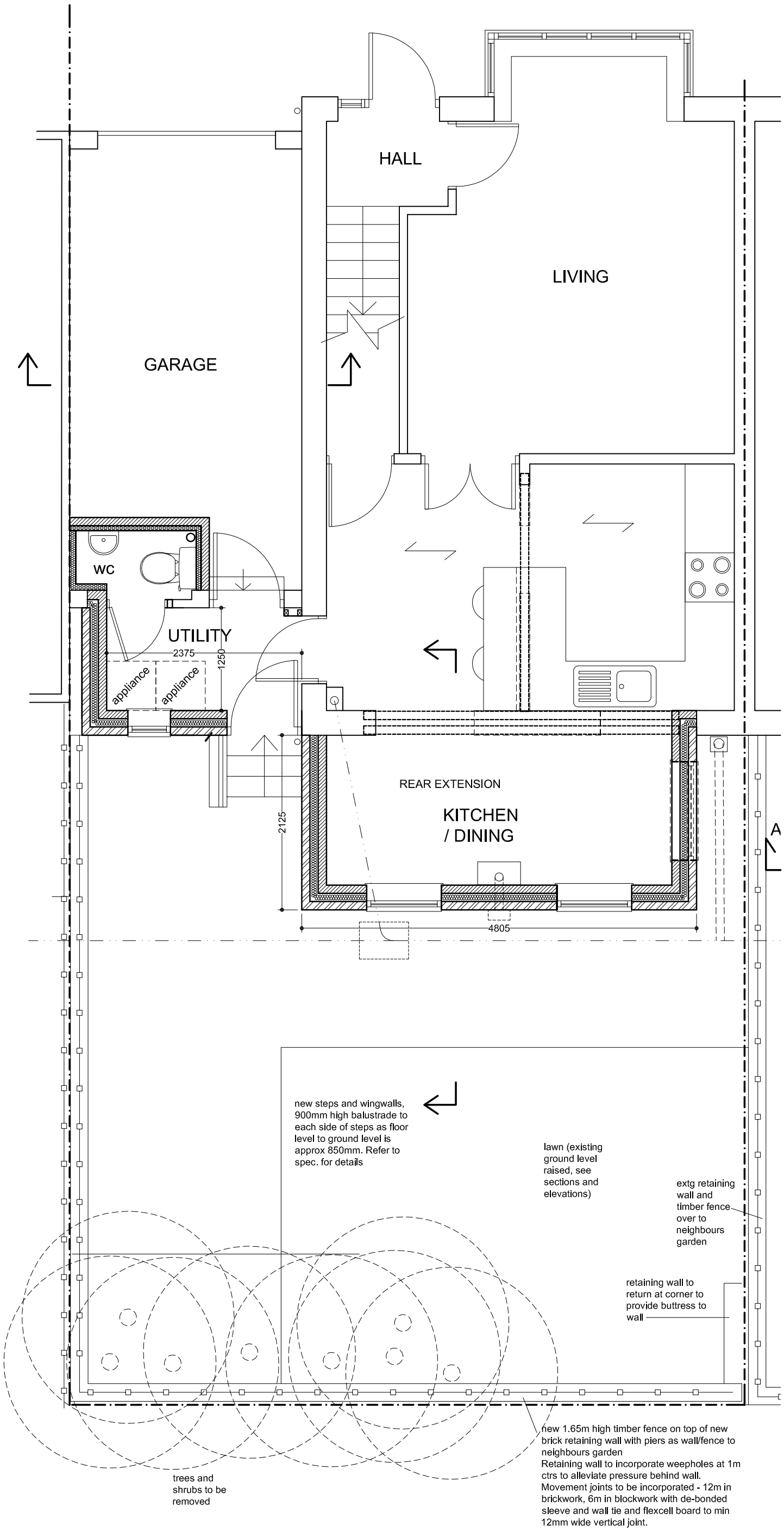


27 Withens Court, Staincross S75 6HY

PROPOSED SINGLE STOREY REAR AND SIDE EXTENSION & RE ROOF TO GARAGE

sheet 2 - PROPOSED PLAN REV A

Date: April 2013 Scale: 1:50