0 0.5 1 2.5 5
Scale 1: 50 @ A1 (1: 100 @ A3)

0 1 2 5 10
Scale 1: 100 @ A1 (1: 200 @ A3)

0 12.5 25 62.5 125
Scale 1: 1250 @ A1 (1: 2500 @ A3)

GENERAL

DO NOT SCALE FROM THIS DRAWING.
ALL DIMENSIONS ARE TO BE CHECKED ON SITE AND CONFIRMED TO AUTHOR.
ALL FEASIBILITY STUDIES ARE SUBJECT TO FULL SITE SURVEY + LOCAL AUTHORITY APPROVALS.
ANY DISCREPANCIES OR VARIATIONS SHALL BE NOTIFIED TO CADVIS3D BEFORE WORK ON THE RELEVANT SECTION COMMENCES.
THIS DRAWING SHALL BE READ IN CONJUNCTION WITH ALL RELEVANT CONSULTANTS AND / OR SPECIALISTS DRAWINGS / DOCUMENTS.
THE MATERIALS AND WORKMANSHIP OF ALL RELEVANT TRADES AND BUILDING OPERATIONS SHALL COMPLY WITH THE RECOMMENDATIONS OF CURRENT BIRTISH STANDARDS AND CODES OF PRACTICE.
AS FAR AS REASONABLY PRACTICABLE, THIS DESIGN HAS BEEN PREPARED IN SUCH A WAY AS TO REDUCE THE RISKS TO THE HEALTH AND SAFETY OF PERSON(S) WHO MAY BE AFFECTED.
RISK ASSESSMENTS HAVE BEEN PREPARED FOR ANY UNAVOIDABLE RISKS AND ARE REFERRED TO BELOW :-

RA ref	Date	Prepared	Item

NOTES

Rear Elevation (North Facing)
1 : 50

Side Elevation (West Facing)
1 : 100

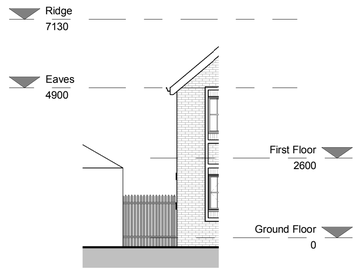

Front Elevation (South Facing)
1 : 100

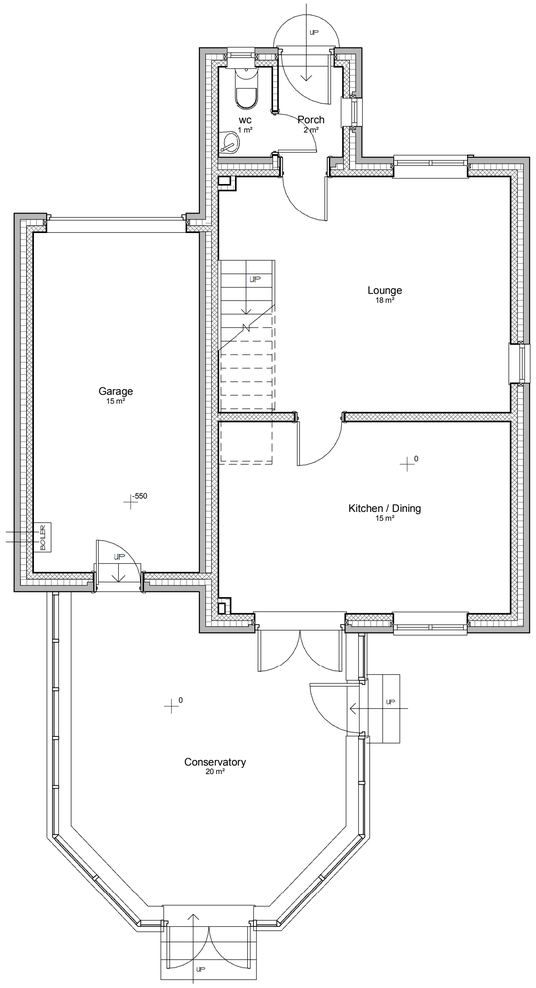

Ground Floor
1 : 50

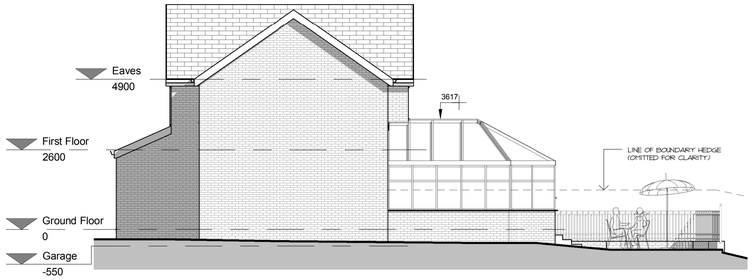

Side Elevation (East Facing)
1 : 100

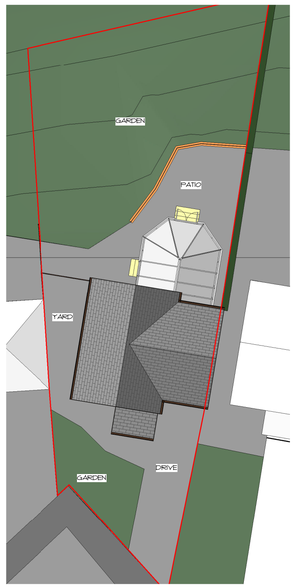

Site Plan
1 : 200

North

Rear Perspective 1

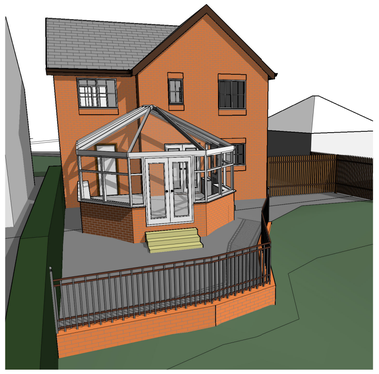

Rear Perspective 2

North

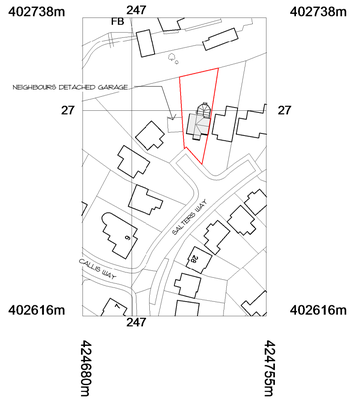

Site Location Plan
1 : 1250

rev	date	dr	app	notes

scale: As indicated	drawn: PSI	apprv: AW
date: JAN 2015	path: G:\work docs\Architectural Jobs\1424 - Whiston, Cubley\Arch\Existing\1424 - existing.rvt	
status: PLANNING		
job no: 1424	dwg no: A(00)-01	rev: -

Cadvis3d
....making dreams happen
ARCHITECTURAL DESIGN SERVICES
The Towers, 237 Wakefield Rd, Lepton, Hudersfield, West Yorkshire, HD8 0DH

3-5 Wormalds Yard, 1st Floor, King Street Huddersfield, West Yorkshire, HD1 2QR

Tel: 01484 937123 / 07955 898269
Email: info@cadvis3d.co.uk

w w w . c a d v i s 3 d . c o . u k

project

Residential House Extension,
19 Salters Way, Cubley,
Penistone, S36 6UE

client

Mr & Mrs Whiston

title

Plans & Elevations - As Existing

© This drawing may not be copied without written prior permission