

GENERAL NOTES

1. This drawing to be read in conjunction with all relevant documents.
2. Do not scale from this drawing.
3. Drawing to be read in conjunction with the provided specification.
4. All work to be carried out in accordance with the latest Building Regulations
5. Provide DPC to all new window and door openings.
6. New windows to be 1/10 floor area. Minimum openers to be 1/20 floor area.
7. All new windows to be upvc double glazed sealed units with Pilkington K glass and incorporating 8000mm trickle vent.
8. All dimensions to be checked on site.
9. All dimensions in millimetres.
10. All structural timber to be tanalised.
11. Lead flashing to BS code No.4 to be provided.
12. Provide 50mm x 3mm galvanised mild steel straps to new roof and floor at 1.2m centres.
13. New brickwork to be tied to existing via wall starters or screw/fishail ties at 225mm vertical spacing.
14. Provide 75mm seal traps to all wastes.
15. Wall ties to be provided in accordance with BS5628.
16. Roof bracing to be provided in accordance with BS5268 Part 3:1985.
17. Provide minimum 150mm bearing to all lintels and beams.
18. All new brickwork and roof tiles to match existing.
19. All new drains to be 100mm dia. Where possible new rainwater pipes to empty directly into gullies. Provide rod/dig access at changes of direction.
20. 10000 sq. mm free ventilation for patio doors.
21. Provide 12.5mm plasterboard and skim surround to all beams.
22. Provide insulation at all cavity closures.
23. To client specification all electrical works to be carried out in accordance with Part P (see specification).
24. The building contractor and client are responsible for health and safety while construction is taking place on this site and this drawing is not to be used for health and safety purposes.
25. For rear extension foundation details see Specification Appendix 4.
26. Rear extension not to extend more than 3m from original rear face.
24. Toughened safety glazing to be provided at areas where glazing occurs less than 800mm above floor level or external ground levels. Also where glazing occurs less than 1500mm above floor level or external ground level within 300mm of any internal or external doors.
25. Provide Galvalume or similar pre fabricated steel lintels to BS 5977: Part II to all openings. All lintels to be insulated. Bed on mortar with a minimum bearing of not less than 150mm. Ensure internal surface is covered with a minimum of 15mm of plaster. Provide cavity trays/sdpc over all lintels if required with stop ends and weep holes at 500mm centres with a minimum of two per cavity tray.
26. All electrical works must be undertaken by a person competent to do so.
27. For above ground drainage see specification page 12.
28. Floor construction to be 50mm deep sand/cement screed. Finished to take floor covering on 100m deep mass concrete oversite slab. 100mm thick mass concrete oversite slab 20N/m² on Visqueen damp proof membrane, taken up and laid onto horizontal bituminous DPC on 80mm Celotex tufr-R GA3070 insulation with a thermal conductivity of 0.023 W/mk on 150mm well compacted hardcore free from sulphates and blinded with sand. 25mm poly/styrene edge insulation to be provided around edge of ground floor slab.

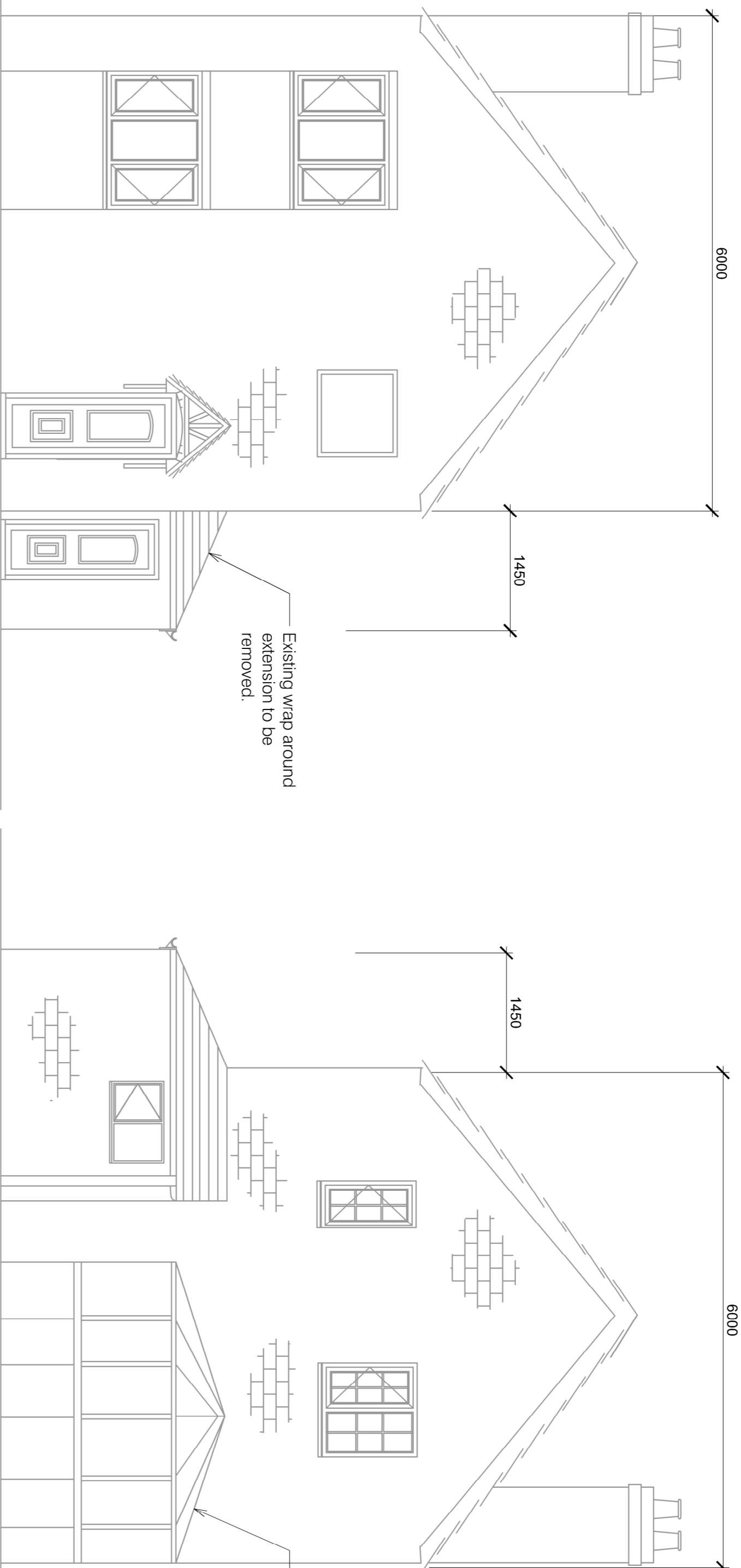

EXISTING FRONT ELEVATION
1:50

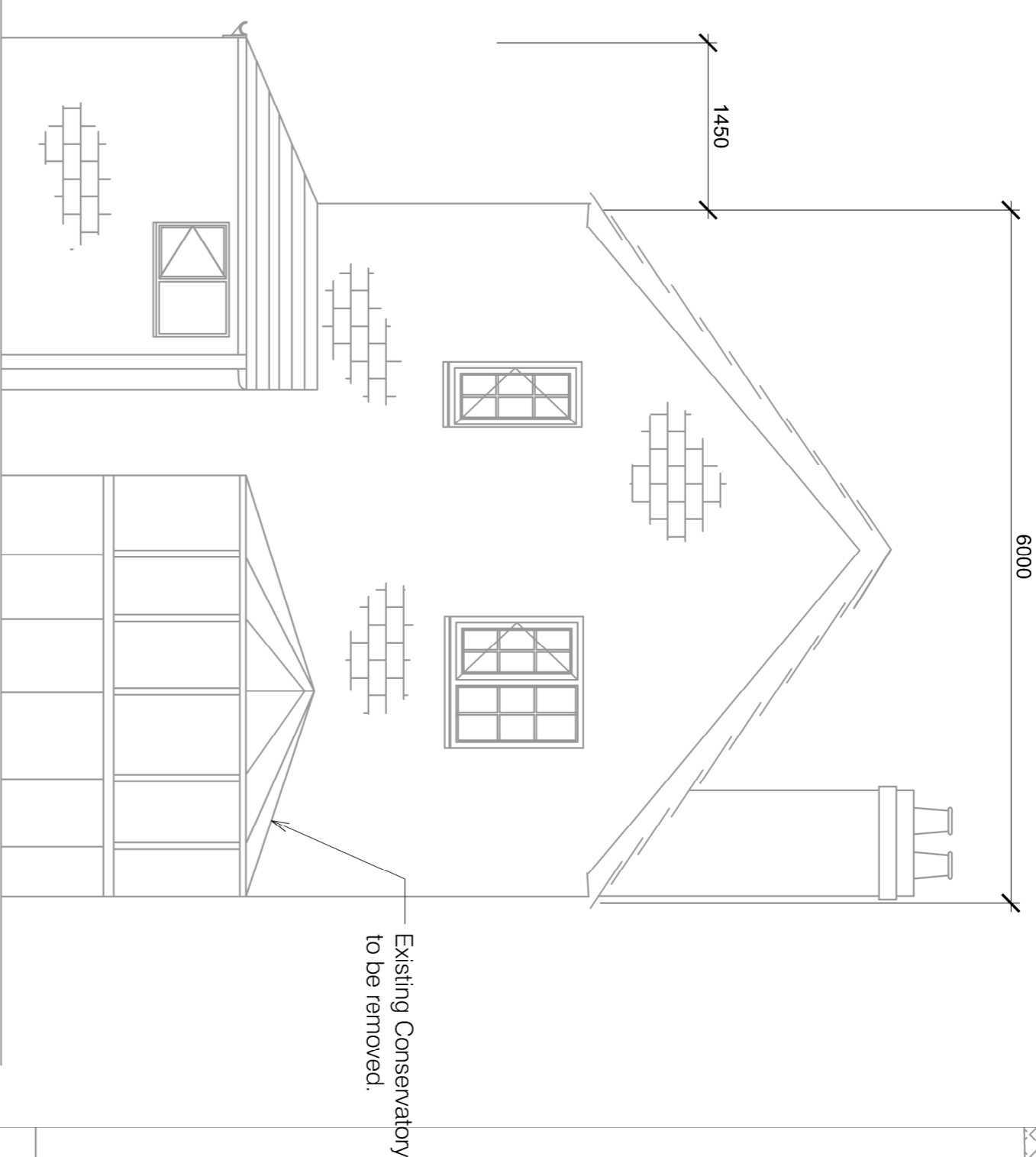

EXISTING REAR ELEVATION
1:50

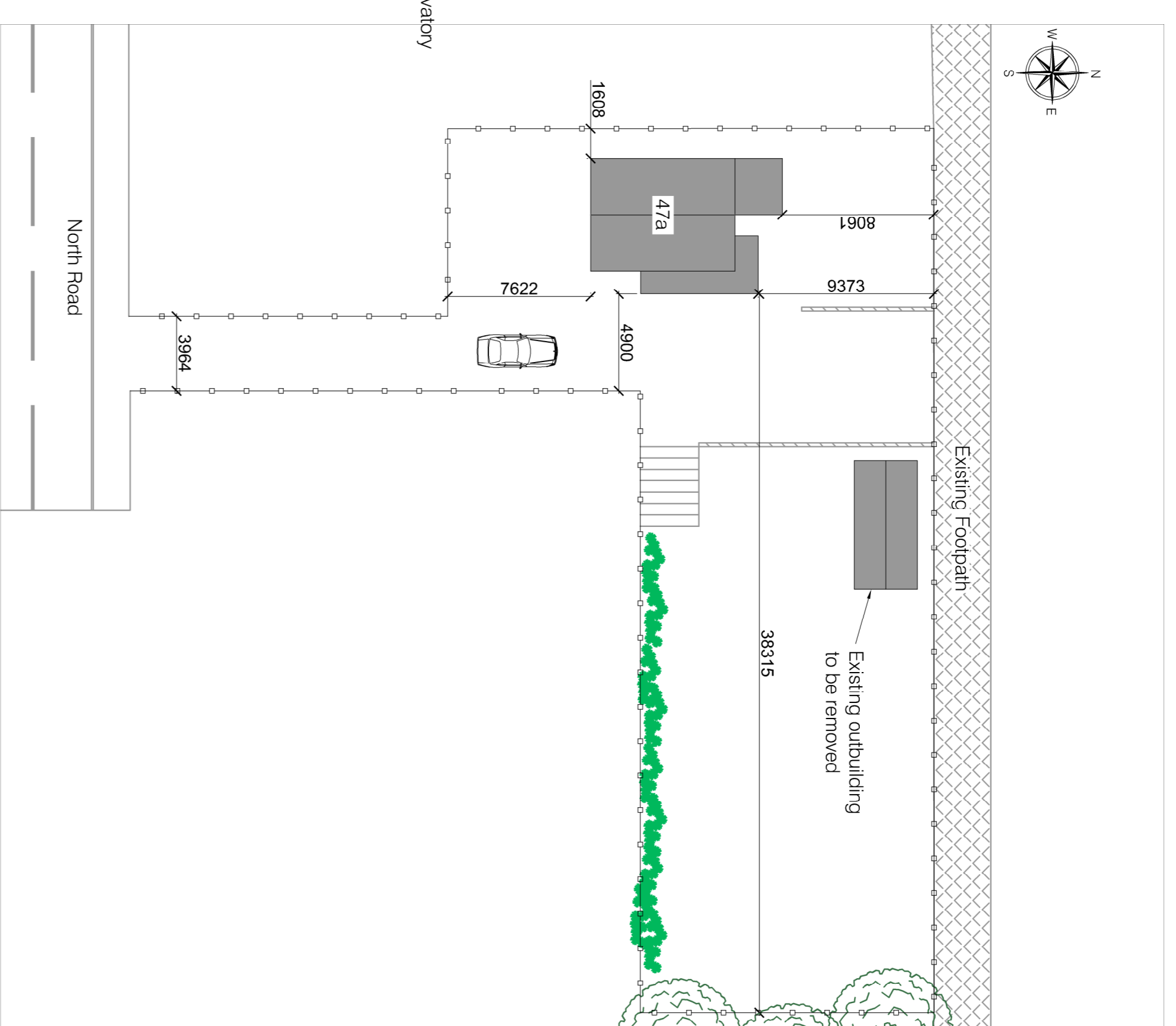

PLAN ON EXISTING PROPERTY BOUNDARY
1:250

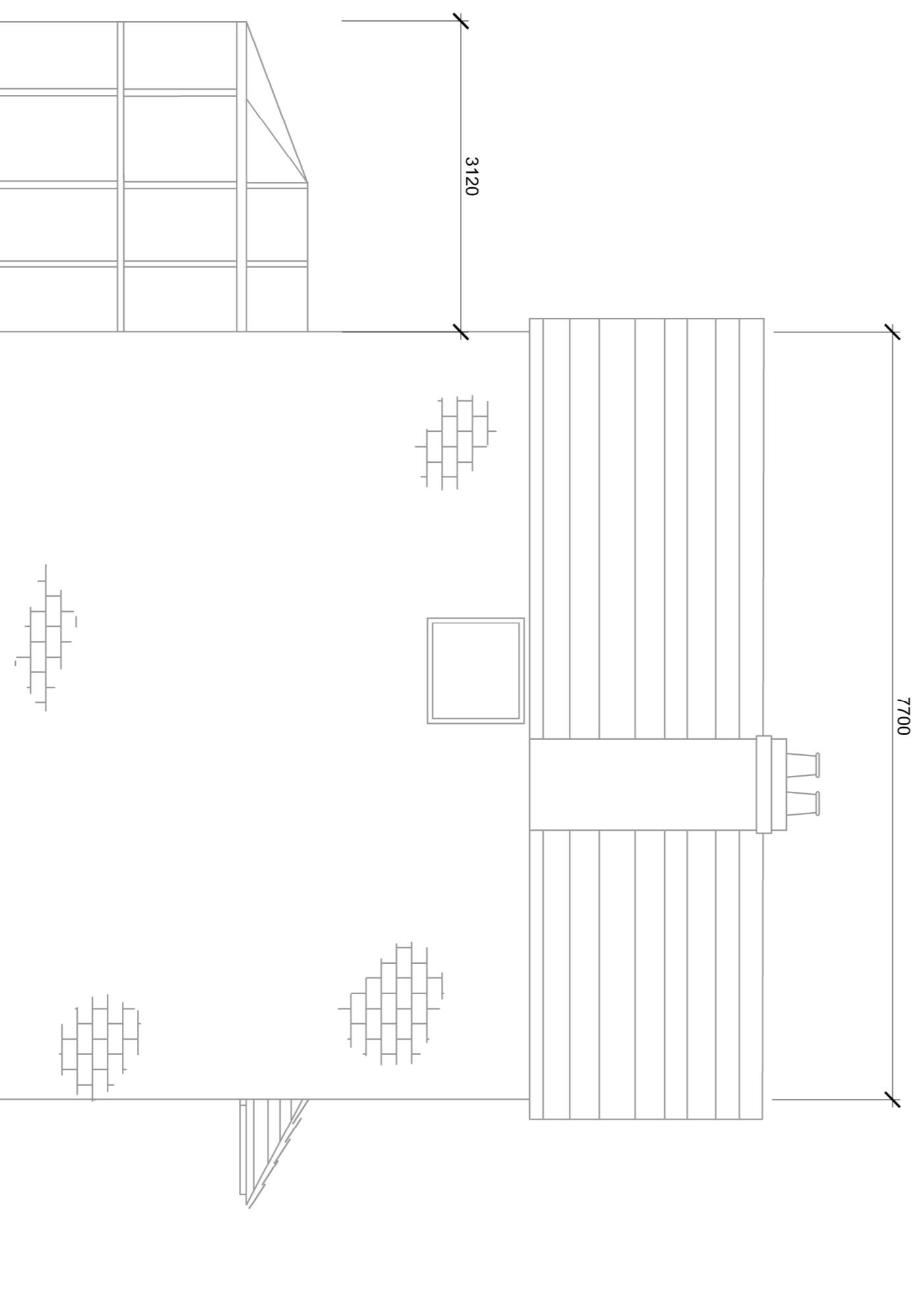

EXISTING WEST ELEVATION
1:50

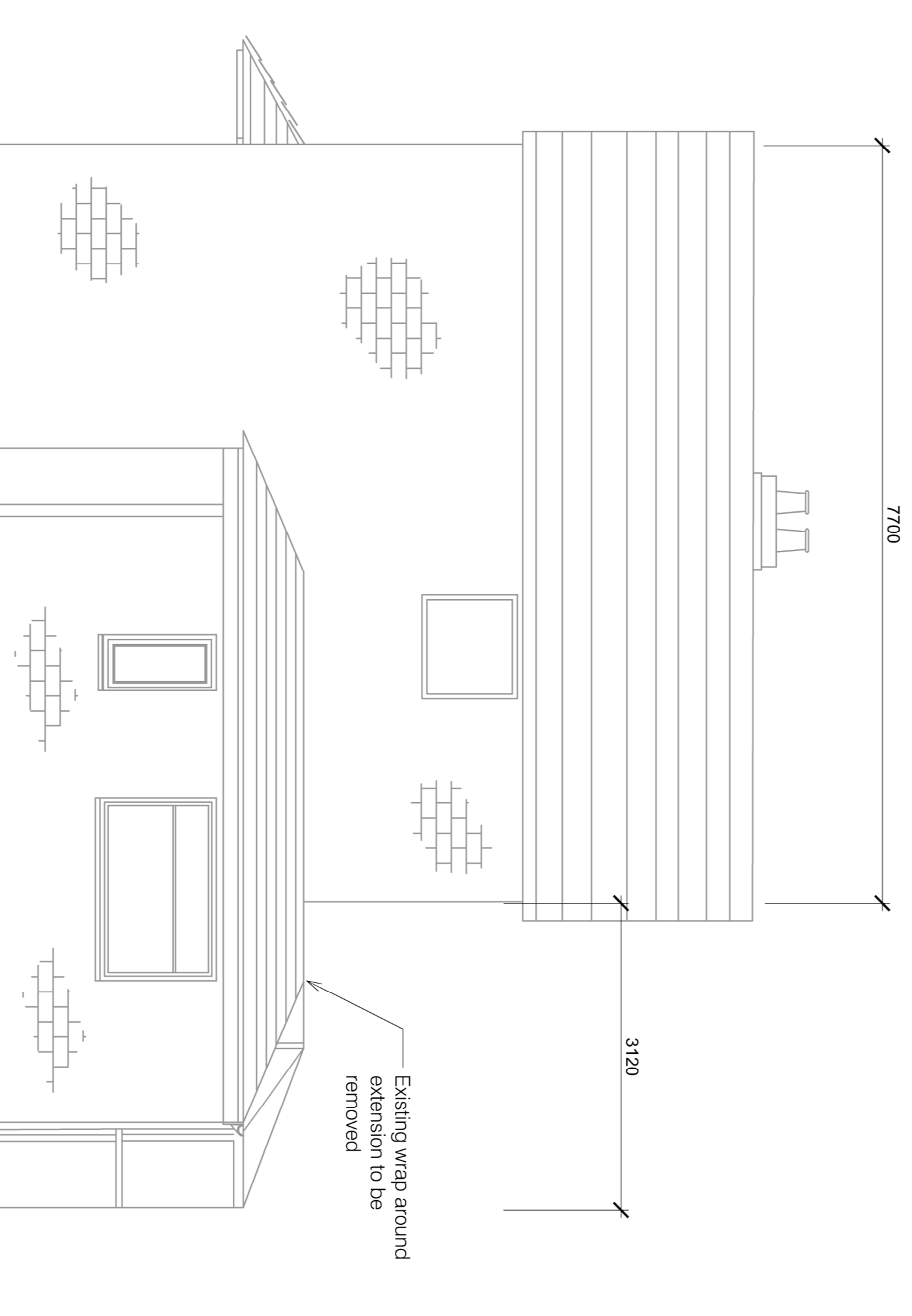

EXISTING EAST ELEVATION
1:50

REV	A	DESCRIPTION	DATE
1	AS	PLANNING APPROVAL	23.03.23
2	AS	DESCRIPTION	23.03.23

Client			
Client	LEWIS WILLETS		
Project	47A NORTH ROAD ROYSTON BARNESLEY S71 4DE		
Drawing Title	EXISTING ELEVATIONS & PLAN ON PROPERTY BOUNDARY		
Drawn	Name	Date	Scale
AS	AWB	12.05.23	AS SHOWN
Checked	Drawn	Scale	Appoval
AWB	Lewis - North Road.dwg		APPROVAL
Revision	Revision	Revision	Revision
AB/10201002	A		