



Ordnance Survey (c) Crown Copyright 2020. All rights reserved. Licence number 100022432

Drawn Scale 1:1250



Ingbirchworth

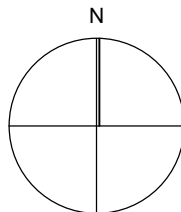

*For the purposes of Planning Consent the following applies to any copy of this drawing made by the Local Authority:
 This copy has been made by and with the authority of the person required to make the plan and drawing open to public inspection pursuant to Section 47 of the Copyright, Designs and Patents Act 1988. Unless that Act provides a relevant exception to copyright, the copy must not be copied without the prior permission of the copyright owner. If any copy is made under the authority only the whole drawing including the copyright holder's name and this notice, is to be copied.*

Issue Purpose: PLANNING APPLICATION

AHJ architects
 The Courtyard
 12a Commercial Road
 Skelmanthorpe
 Huddersfield
 HD8 9AA
 www.ahjarchitects.co.uk
 t | 07968944840
 e | info@ahjarchitects.co.uk

AHJ

architects

Client	Mr & Mrs Summers	Issued From	
Project	2080 : 4 Summerford: Garden Room	Date	September 2020
Title	Location Plan	Scale	1:1250 @ A4
		Drawn	BH Auth BH
Drawing Number		Revision	
2080 - D - 20 - 001			

Do not scale from this drawing. Work to agreed dimensions, and any discrepancy to be reported to the Architect.
 Refer to larger scale drawings where available.