

© 2024 RPS Group

Notes

1. This drawing has been prepared in accordance with the scope of RPS's appointment with its client and is subject to the terms and conditions of that appointment. RPS accepts no liability for any use of this document other than by its client and only for the purposes for which it was prepared and provided.
2. If received electronically it is the recipients responsibility to print to correct scale. Only written dimensions should be used.
3. This drawing should be read in conjunction with all other relevant drawings and specifications.

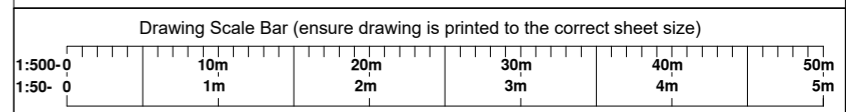

Rev	Description	By	Ckd	Date
P03	Planning Issue	AJT	JC	20.11.24
P02	Plan updated following site visit.	AJT	JC	17.09.24
P01	First Issue	AJT	JC	06.08.24



4th Floor, 1 Newhall Street
 Birmingham, B3 3NH, United Kingdom
 T: +44 121 622 8520 E: rpswlv@rpsgroup.com

Client **Billington Structures Ltd**

Project **Billington Structural Services
 Warehouse Extension**

Title **Existing Site Layout**

Status	Scale	Date Created
Planning	1:500 @A2	17.07.24
Task Team Manager	Information Author	Task Information Manager
JC	AJT	JC

Document Number
30729-RPS-XX-XX-DR-A-0010

Project Code - Originator - Zone - Level - Type - Role - Drawing Number

RPS Project Number	Suitability	Revision
ARC30729	A3	P03

rpsgroup.com

