

© COPYRIGHT EXISTS ON THESE DESIGNS AND INFORMATION SHOWN ON THIS DRAWING. THE CONTRACTOR SHALL VERIFY ALL DIMENSIONS AND LOCATIONS OF EXISTING STRUCTURES AND UTILITIES. NO DIMENSIONS OR LOCATIONS SHALL BE TAKEN FROM THIS DRAWING UNLESS SPECIFICALLY NOTED OTHERWISE. ANY DISCREPANCIES IN DIMENSIONS IMMEDIATELY.

|   |   |
|---|---|
| <b>codu</b>   |   |
| Codu Studios Ltd<br>Hope Works, 25 Monray Street,<br>Sheffield, S3 8EL<br>t: 0870 990 3095 f: 0870 990 3096<br>e: information@codustudios.co.uk |   |
| Client  | Mr Robin Masters  |
| Job   | 18 Church Street  |
| Title   | Plans, Elevations, Site Plan and<br>Site Location Plan-Option B |
| Scale   | A1 ISSUE  |
| Drawn   | Checked   |
| Date  | 17-09-08  |
| Revision  | PLANNING  |
| Drawing Status  | 1559_001A   |

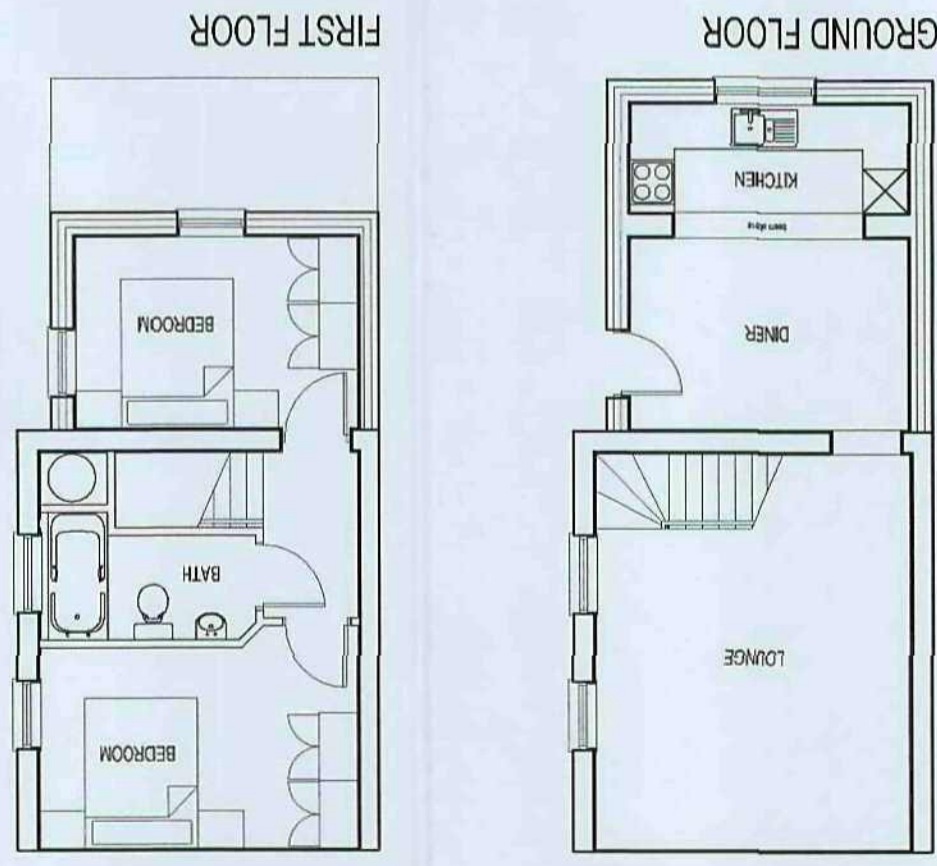
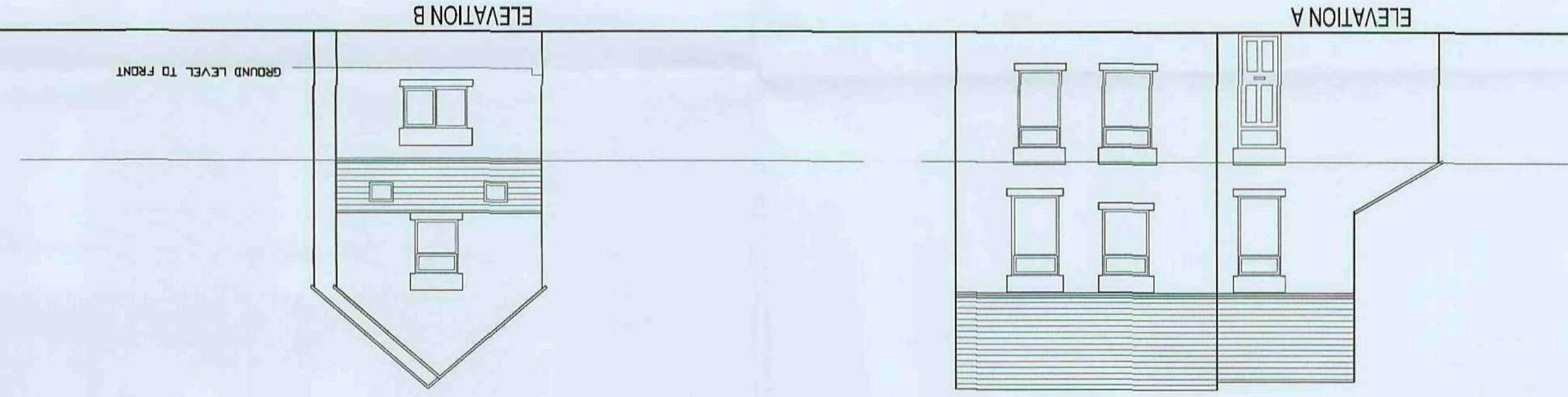
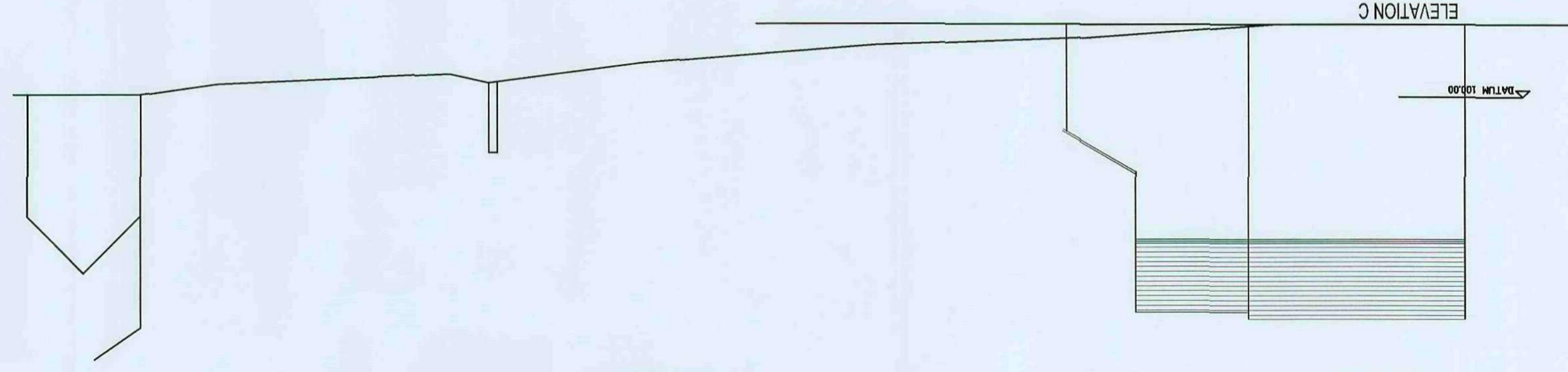
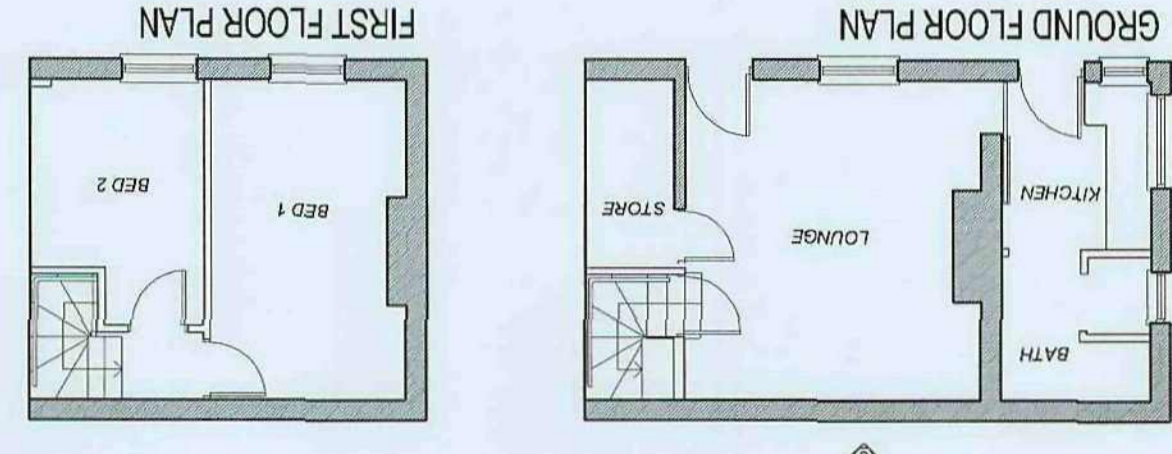
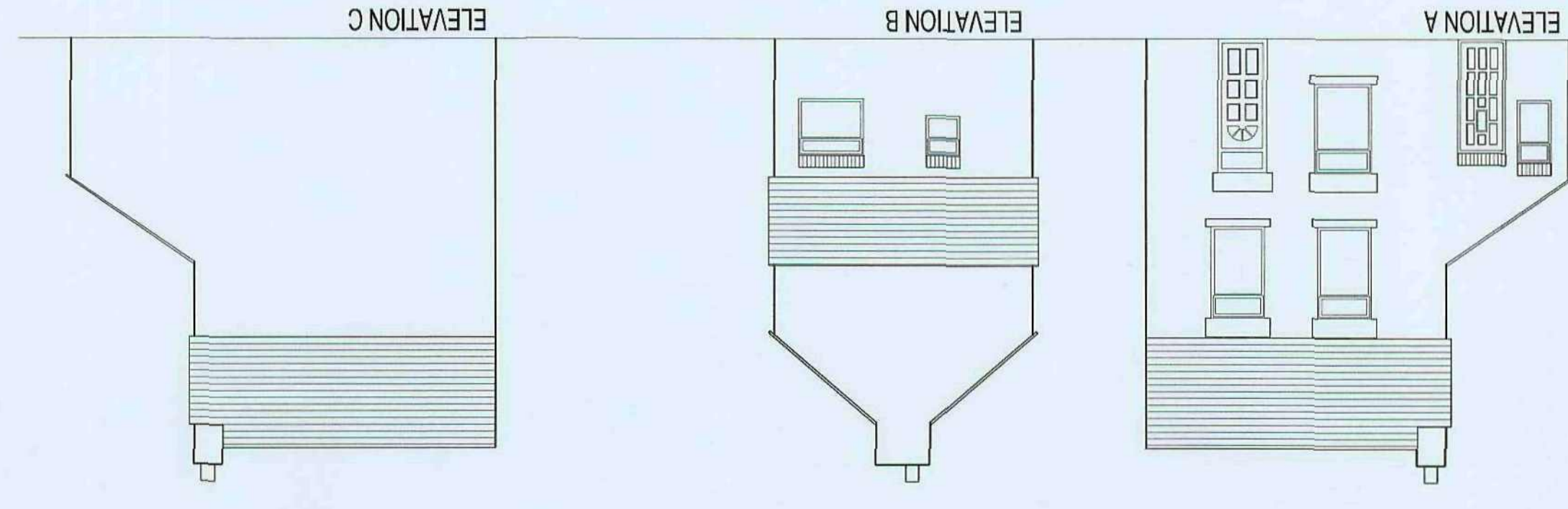
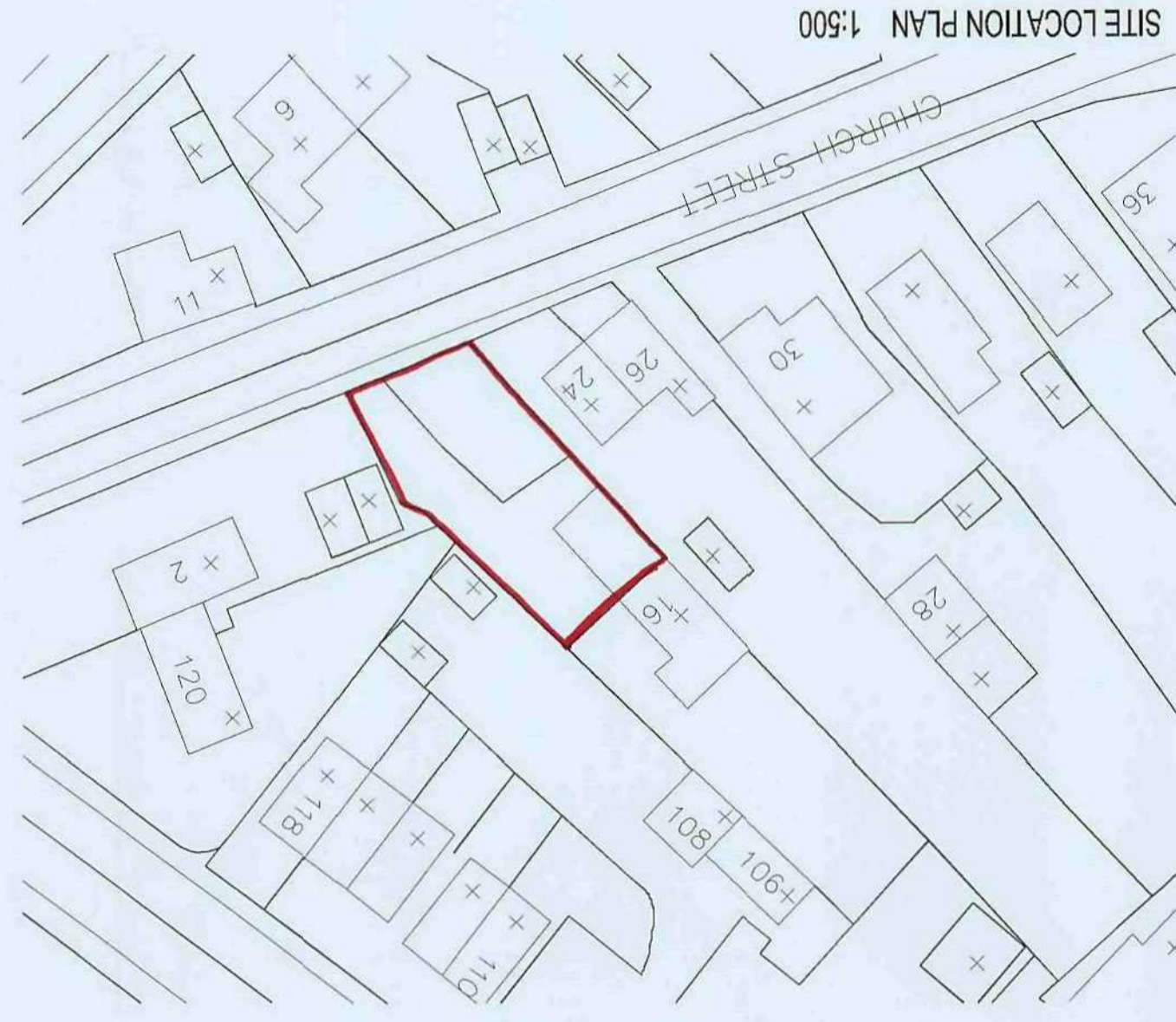

EXISTING PLANS 1:100

ELEVATIONS 1:100

PLANS 1:100