

Solar Panels installed to roof - Number & position TBC following SBEM calculation

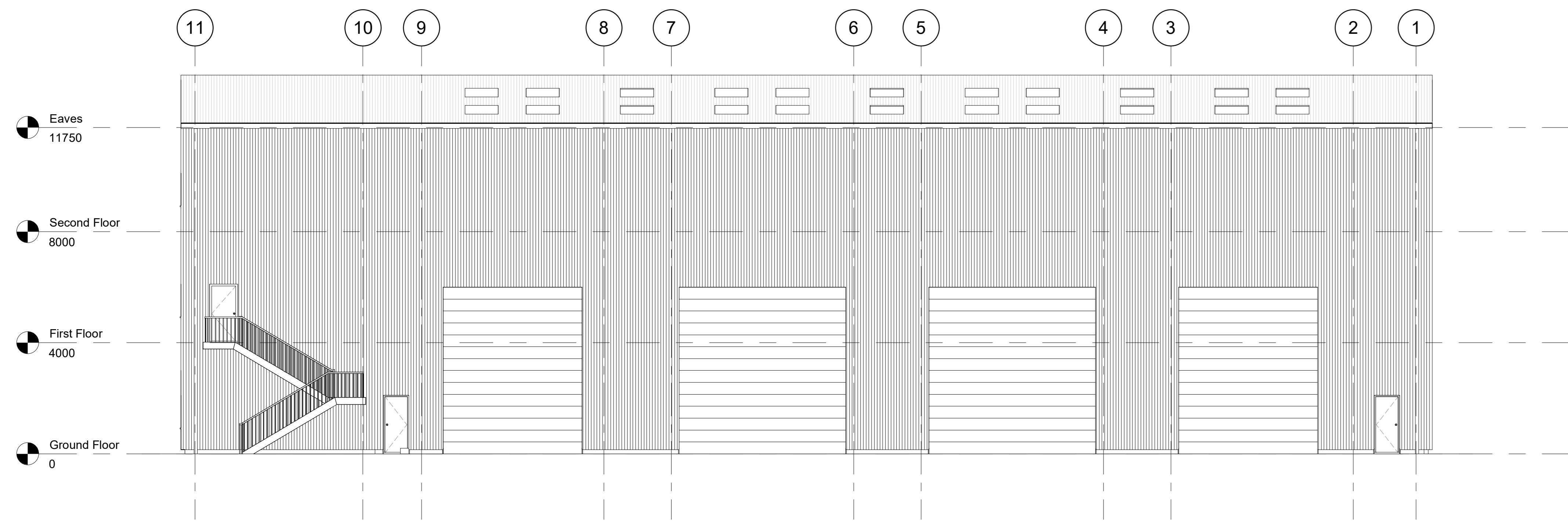

**North-West**  
1 : 100

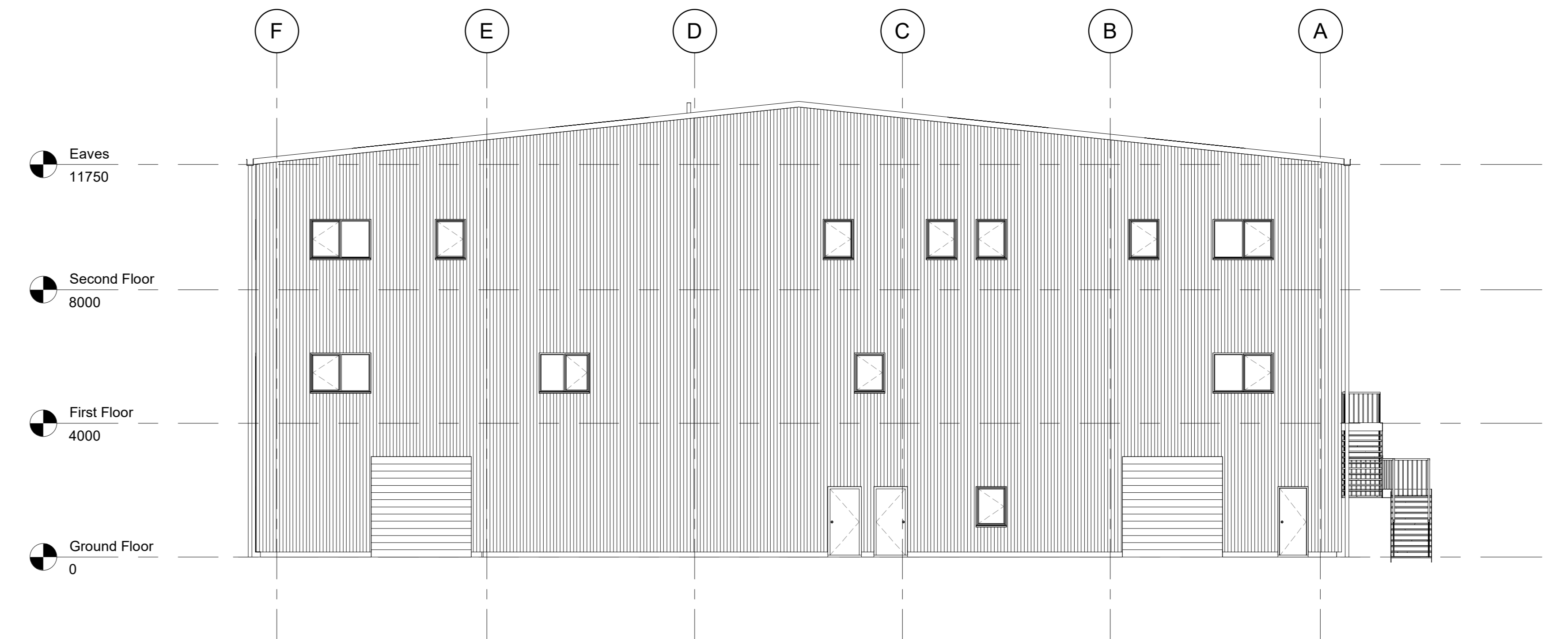

**North-East**  
1 : 100

Solar Panels installed to roof - Number & position TBC following SBEM calculation

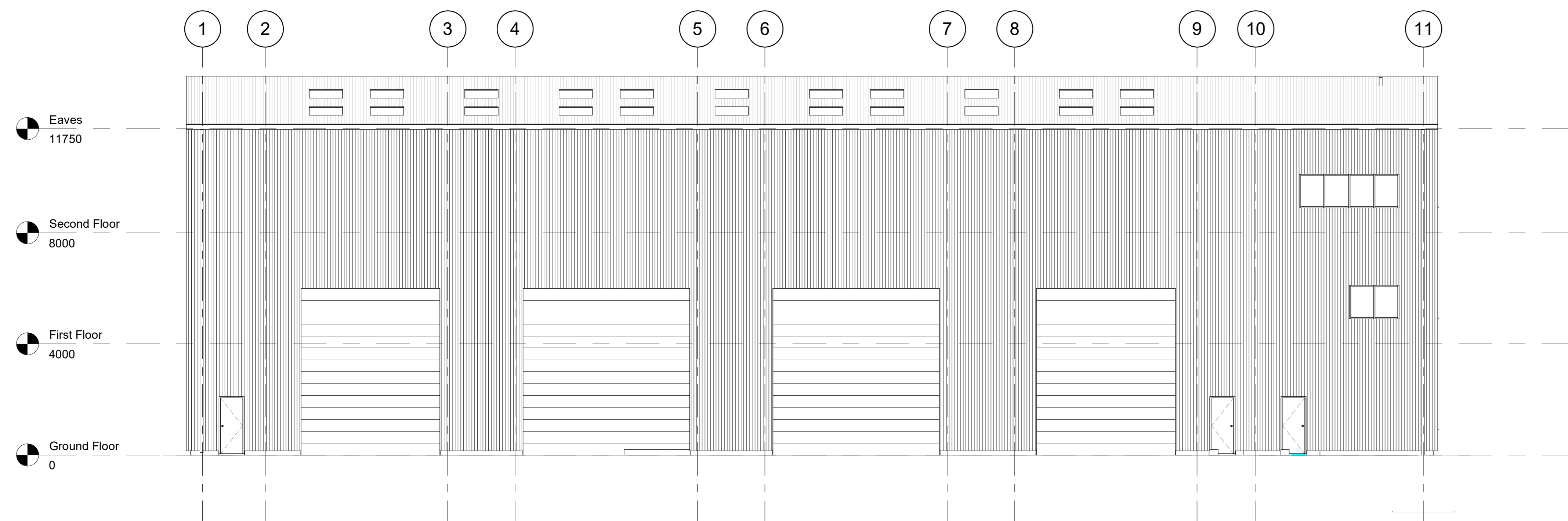

**South-East**  
1 : 100

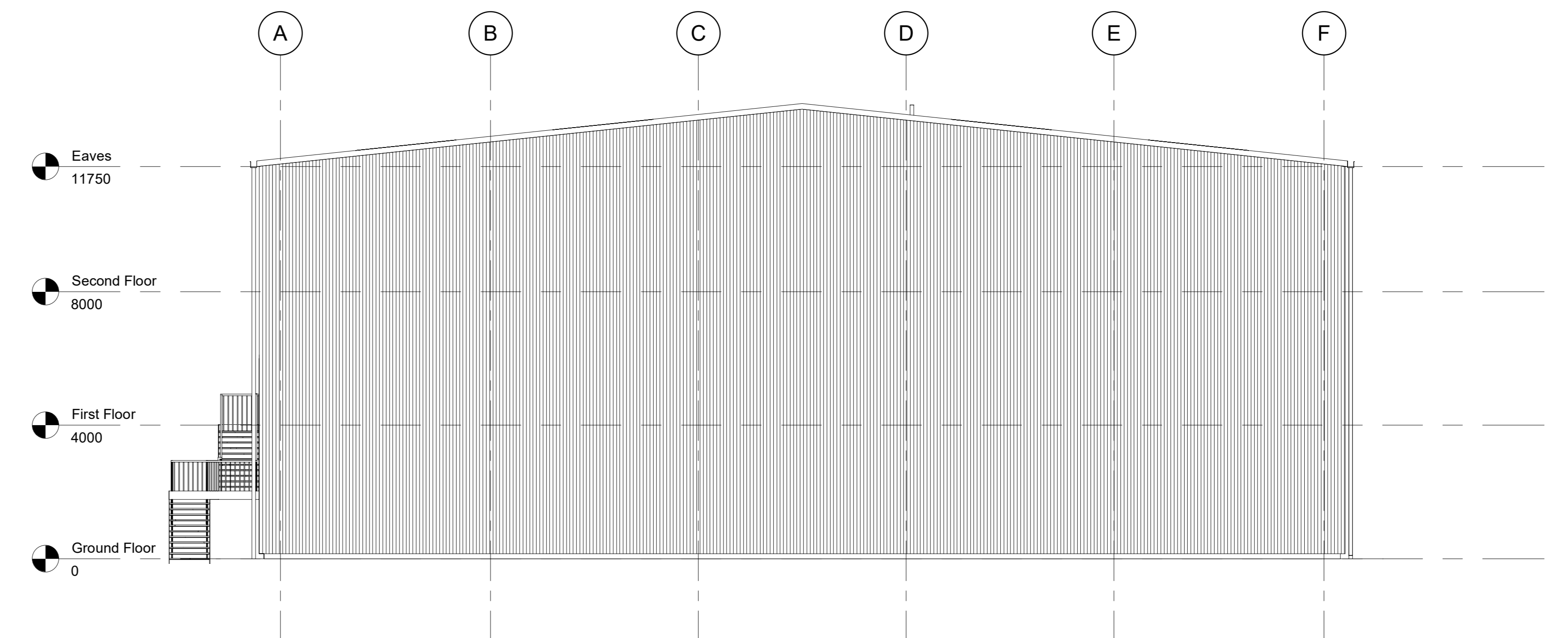

**South-West**  
1 : 100

**MATERIALS**

Walls: KS1000 RW in Merlin Grey  
 Roof: KS1000 RW in Goosewing Grey  
 Doors & Windows including frames: Anthracite Grey

Rev	Description	By	Check	Date
-----	-------------	----	-------	------

Document Status: S2 For Information

**MARTIN WALSH**  
 ARCHITECTURAL

Firth Buildings, 99 - 103 Leeds Rd, Dewsbury, WF12 7BU  
 t: 01924 464342  
 e: info@martinwalsh.co.uk  
 w: www.martinwalsh.co.uk

Project: Proposed Vehicle Workshop at Whaley Road, Barugh Green, S75 1FJ

Title: Proposed Elevations

Client: Wordsworth Properties Ltd.

Drawn By	Scale	Original Paper Size	Plot Orientation	Drawn
6384	1:100	A0	Landscape	RL

File Identifier	Project	Original	Volume	Level	Type	Revision
WPWR - MWA - XX - XX - DR - A - 205	P1					

Copyright © 2023 Martin Walsh Architectural. All Rights Reserved.  
 Martin Walsh Architectural is the trading name of Martin Walsh Architecture Limited. Registered in England Number 4495942