

- notes
- DO NOT SCALE FROM THIS DRAWING - USE FIGURED DIMENSIONS ONLY
 - TO BE READ IN CONJUNCTION WITH ALL OTHER CONSULTANTS / SPECIALISTS DRAWINGS. REPORT ANY DISCREPANCIES BEFORE AFFECTED WORK COMMENCES
 - ALL SETTING OUT DIMENSIONS TO BE CHECKED ON SITE BY CONTRACTOR BEFORE WORK COMMENCES

— EXTENT OF DEMOLITION WORKS DASHED RED

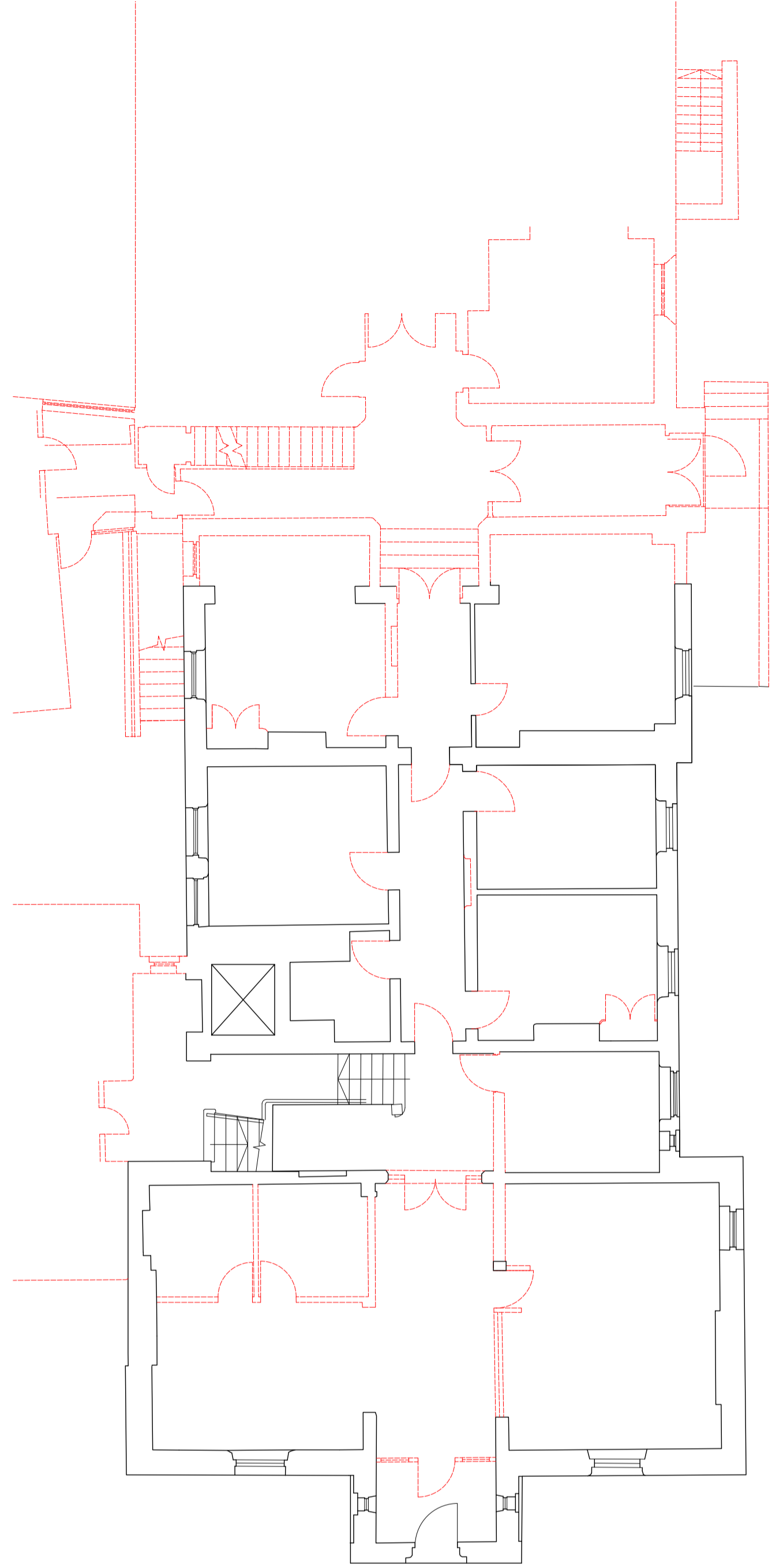

Level 00 - Demolition

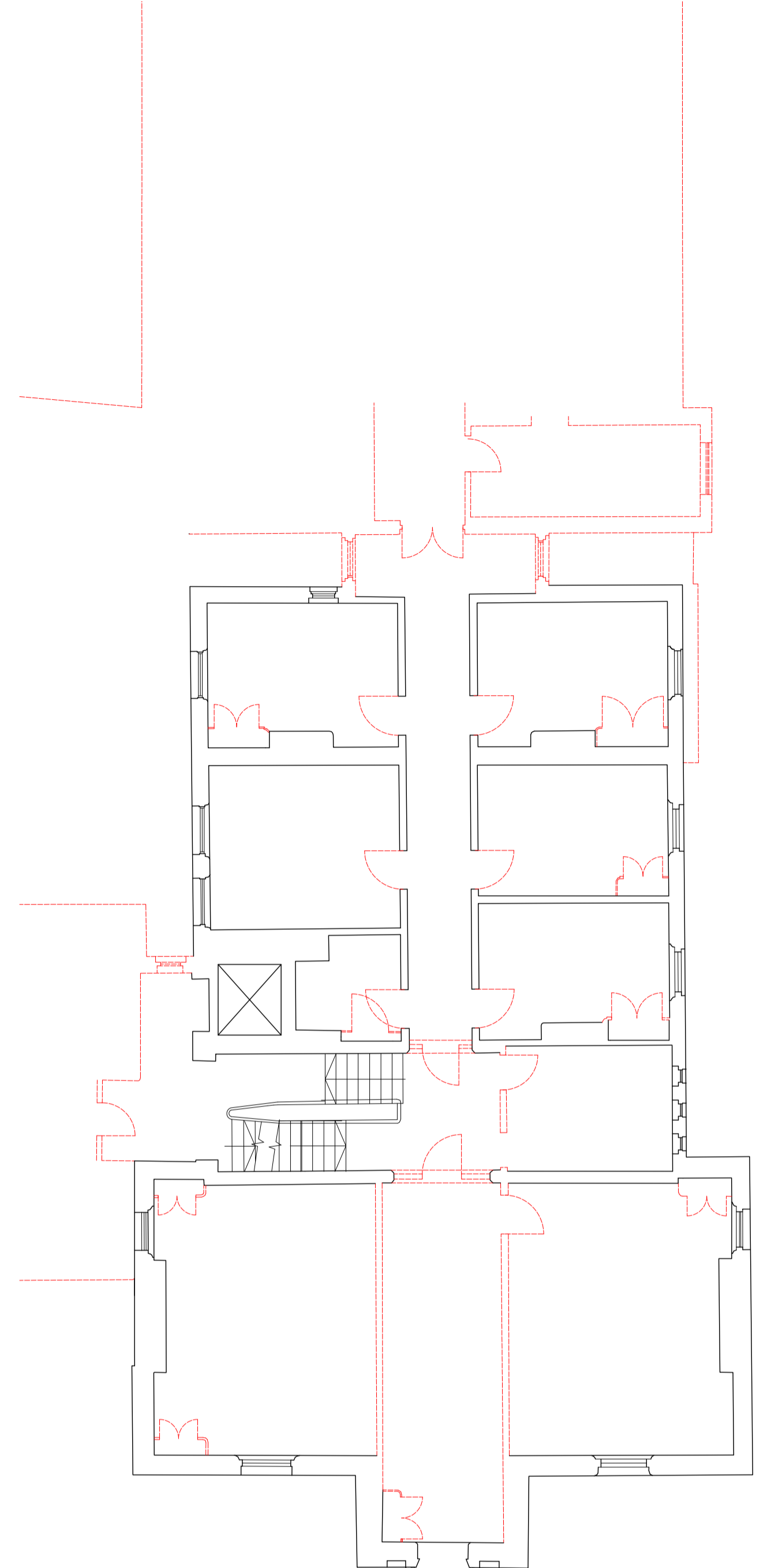

Level 01 - Demolition

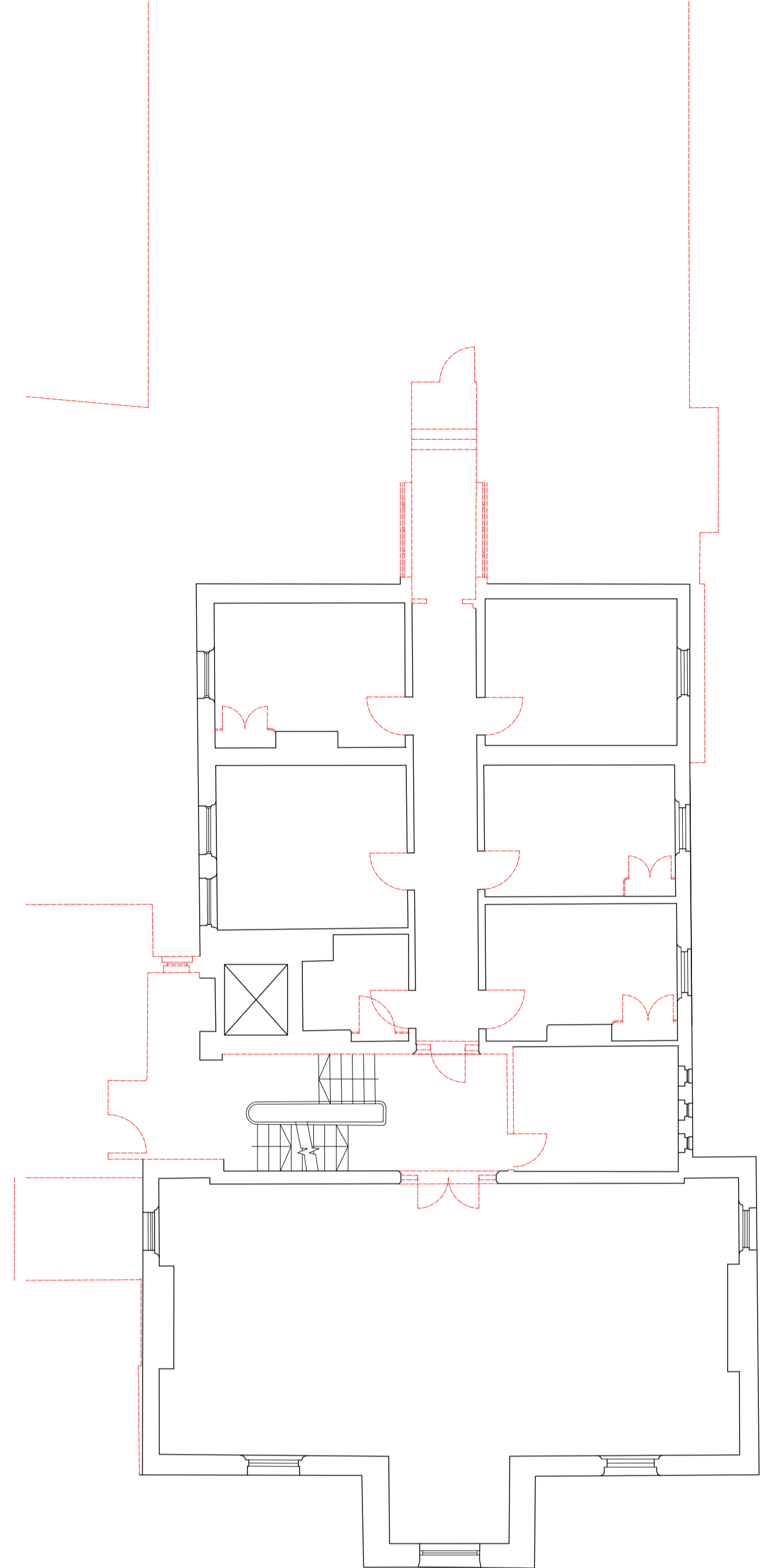

Level 02 - Demolition



South Elevation - Demolition



East Elevation - Demolition

rev.	description	date	author	checked
A	Planning Application	28/11/2017	ABu	ADC

THE PLANNING BUREAU LIMITED
Team Planners • Architects

George Martin
 B.A.Hons (Arch) - B.Arch - RIBA
 Design Director
 York
 Tel: 01904 444 200

Client

McCarthy & Stone
Later Life. Greater Life

© McCarthy & Stone Retirement Lifestyles Limited
 All rights reserved. The reproduction of all or any part of this drawing/document and/or construction of any building or part of a building or structure to which this drawing/document relates without the written permission of the copyright owner is prohibited.

client	M&S Berneslai Close (1862 Building), Barnsley
project	Former Barnsley CO Offices: Plans & Elevations - Demolition
drawing title	NE-2473R-03-01-AC-006-2
drawing number	NE-2473R-03-01-AC-006-2
revision	A
drawing status	Planning
scale	1:100 @A1
date	7/11/2017
drawn by	GNA
checked by	BD / ABu

seven *architecture*

Seven Architecture offices at:
 61 Oxford Street, MANCHESTER, M1 6EQ
 t: 0161 236 9652
 Clarendon House, Victoria Avenue, HARROGATE, North Yorks, HG1 1JD
 t: 01423 709 807
 24 Grenville Street, LONDON, EC1N 8SS
 t: 02023 036 0091
 Galleri Caernarfon, Doc Fictoria, CAERNARFON, Gwynedd, LL55 1SQ
 t: 01286 685 253
 e: info@sevenarchitecture.co.uk www.sevenarchitecture.co.uk

1862 BUILDING
 EXISTING GROUND FLOOR PLAN
 1:100