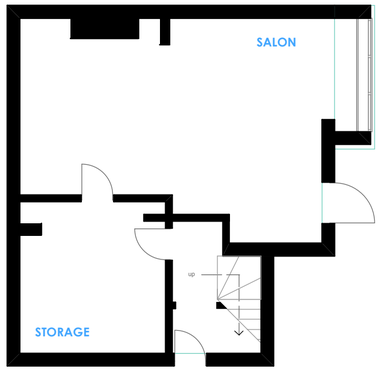

GROUND

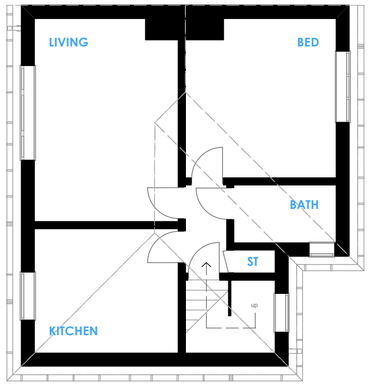

FIRST

EXISTING FLOOR PLANS - SCALE 1:100

EXISTING LOCATION PLAN - SCALE 1:1250

EXISTING ELEVATIONS - SCALE 1:100

© this drawing and the works depicted within are the copyright of :
Plan My Property
and may not be reproduced or amended except by written permission of :
Plan My Property
and for use on this site only

Before commencement of the works the contractor must check and verify all buildings and site dimensions and levels , all relevent sewer outfalls, invert levels and connection points.
This drawing must be read in conjunction with and checked against all structural, specialist and detail , layout and engineering drawings.

The contractor must satisfy himself with the adequacy of the site investigation information and should ensure that adequate foundations appropriate to the ground conditions are used for any part of the works.

This drawing should not be relied upon to give information on ground conditions and foundations.

The Contractor is to carry out the work in compliance with the Building Regulations, relevant current British Standards

NORTH FOR 1:1250

NORTH FOR FLOOR PLANS

SCALE BAR IN METERS FOR 1:100
PLANS AND ELEVATIONS

0 1 2 3 4 5

DRAWING INFORMATION

project stage
Planning Application

paper size
A2

property address
20 Roman Way
Thurnscoe
Rotherham
S63 0HF

date:
28th May 2012

drawing number:
20RW : PA 01/01

scale
As Indicated

PROVISIONAL

Plan My Property
phone
07859 056 819
web
www.planmyproperty.co.uk