

© No dimensions are to be scaled from this drawing. All dimensions and sizes to be verified on site

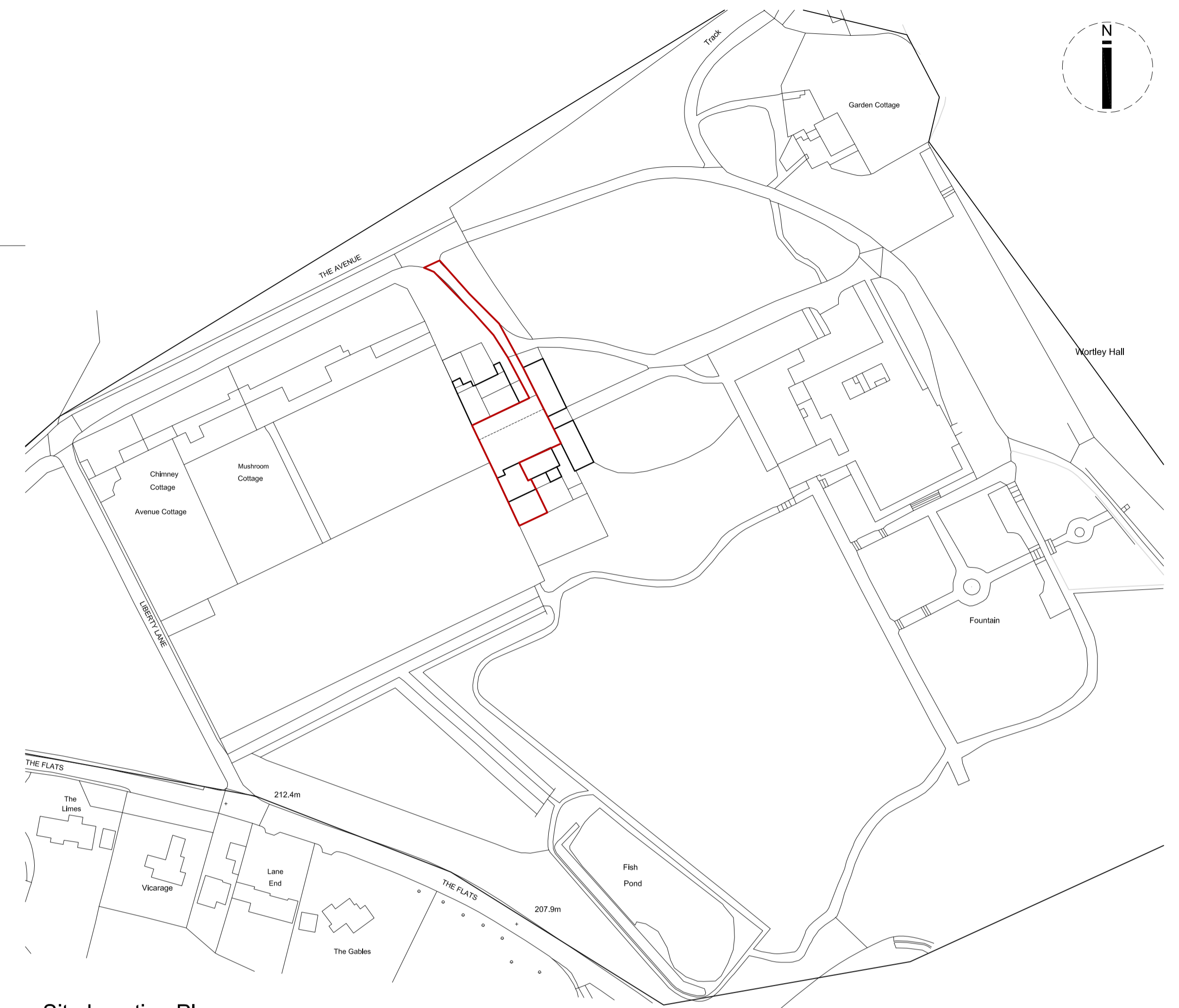
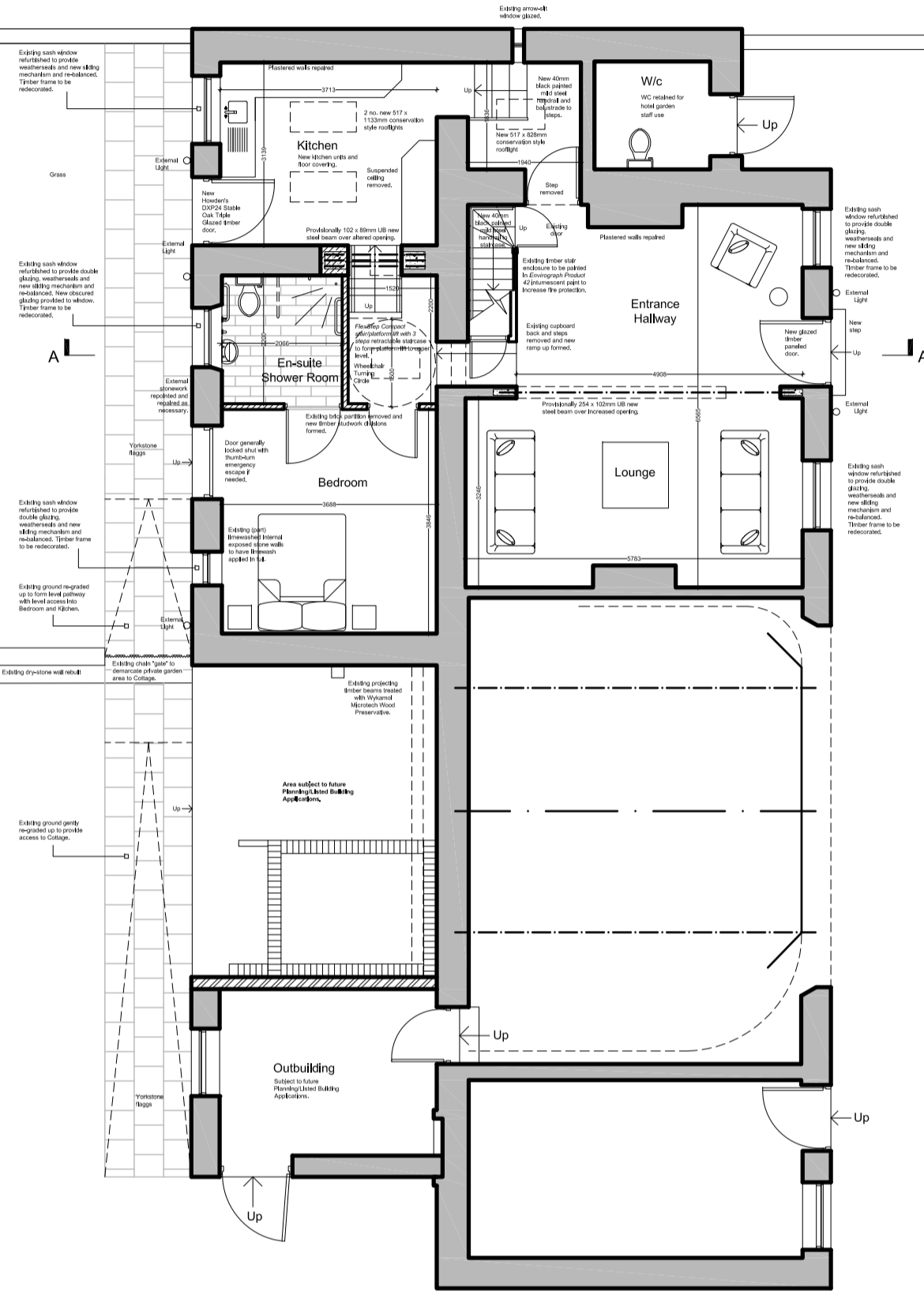
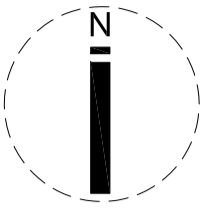
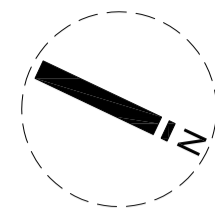

Site Location Plan
(Scale 1:1250)

Mapping contents (c) Crown copyright and database rights 2015 Ordnance Survey 100035207

Block Plan as Proposed

(Scale 1:100)

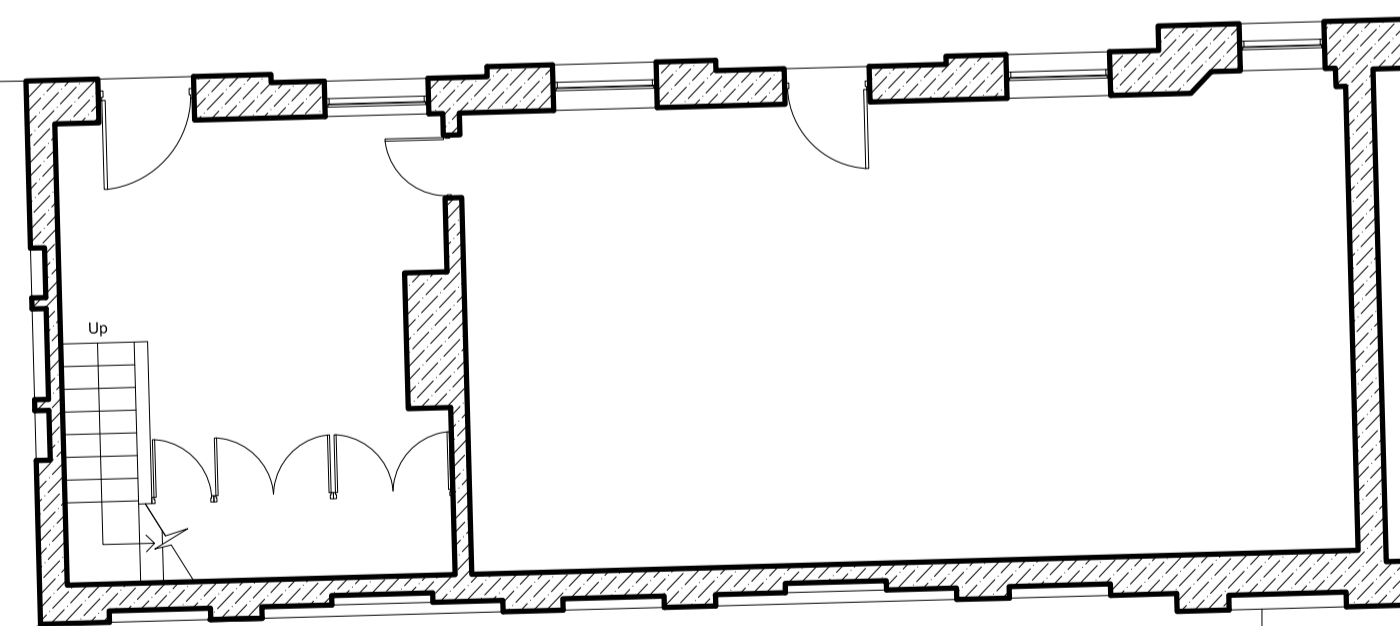

No.	Date	Revision Details	By
Andrew Shepherd. Chartered Architect, Surveyor 453 Glossop Road, Sheffield S10 2PT Telephone: 0114 2662458, Fax: 01142662459, Email: info@andrewshepherdarchitect.co.uk			
Client: Wortley Hall Ltd.			
Job Title: Proposed Refurbishment and Extension of the Cottage at Wortley Hall, Wortley			
Drawing Title: Ground and First Floor Plans as Proposed			
Scale: 1:100 @ A2	Drawn By: TJC	Date: Apr '16	
Job No: 03.35.15/16	Drawing No: L/03	Revision No:	